THE LIBRARY OF CONGRESS
1800

Class GV1463
Book .N25
Copyright No.

COPYRIGHT DEPOSIT.

292
292

THE BOARD AND MEN

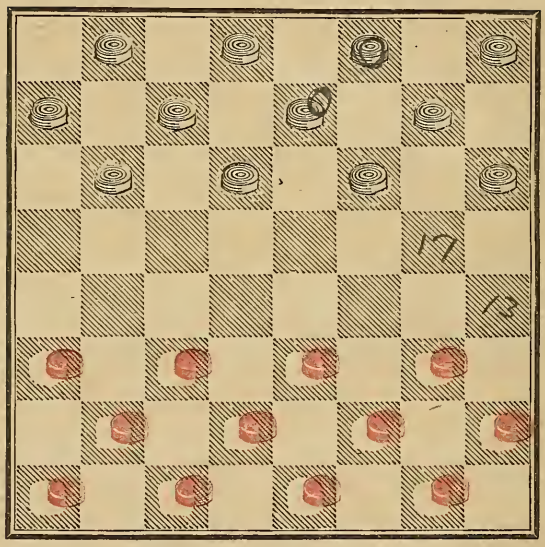

SET FOR PLAY.

THE DRAUGHT BOARD

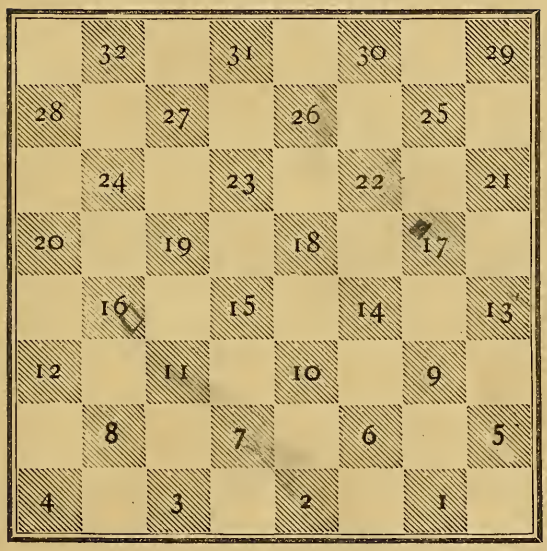

NUMBERED.

THE

GAME OF DRAUGHTS.

SIMPLIFIED

AND

ILLUSTRATED WITH DIAGRAMS.

Founded on the Games of

ANDREW ANDERSON.

But Edited, Extended, Corrected, and Brought Down to the Present Time,

BY

JULIAN DARRAGH JANVIER.

No. 16261

BROOKLYN, N. Y.:
PRINTED FOR THE AUTHOR BY WM. PATTON GRIFFITH.

1881.

GV 1463
.A55

Entered according to Act of Congress, in the year 1881, by
JULIAN DARRAGH JANVIER,
In the office of the Librarian of Congress, at Washington.

Printed by
WM. PATTON GRIFFITH, LAW & MERCANTILE PRINTER & PUBLISHER,
361 Fulton St., Brooklyn.
Electrotyped by RAISBECK ELECTROTYPE CO., 68 Beekman St., N. Y.
Bound by ELLIS & MACDONALD, 59 Beekman St., N. Y.
1881.

CONTENTS.

			PAGE.
PREFACE			v.-vi.
INSTRUCTIONS			vii.-xii.
NAMES OF THE OPENINGS AND HOW FORMED			xiii.-xvi.
STANDARD LAWS			xvii.-xx.
THEORY OF THE GAME			xxi.-xxvi.
GAMES—			
Ayrshire Lassie	Game with	95 variations	2- 13
Bristol	Game with	59 variations	14- 21
Center	Game with	33 variations	22- 25
Cross	Game with	151 variations	26- 43
Defiance	Game with	69 variations	44- 52
Denny	Game with	28 variations	54- 57
Double Corner	Game with	28 variations	58- 61
Dundee	Game with	28 variations	62- 65
Dyke	Game with	131 variations	66- 81
Edinburgh	Game with	32 variations	82- 85
Fife	Game with	65 variations	86- 93
Glasgow	Game with	95 variations	94-104
Kelso	Game with	28 variations	106-109
Laird and Lady	Game with	267 variations	110-141
Maid of the Mill	Game with	124 variations	142-157
Old Fourteenth	Game with	111 variations	158-170
Paisley	Game with	29 variations	172-175
Second Double Corner	Game with	79 variations	176-185
Single Corner	Game with	138 variations	186-200
Souter	Game with	44 variations	202-207
Switcher	Game with	27 variations	208-211
Whilter	Game with	302 variations	212-243
Will of the Wisp	Game with	121 variations	244-258
	23 games and	2084 variations: Total	2107
ELEMENTARY POSITIONS on pages 53, 105, 171, 201.			
POSITIONS			259--264
SOLUTIONS TO POSITIONS			265--268
LIST OF CORRECTIONS TO GAMES in Anderson's First and Second Editions and in McCulloch			269

PREFACE.

The game of Draughts has been held to have preceded Chess, of which it is supposed to be the root or source.

We have no authoritative record that Draughts was much practised in Europe till the middle of the sixteenth century.

The Introduction to the Game of Draughts (London, 1756) by Mr. William Payne, a teacher of mathematics, is the book on which our modern play is founded. In 1767 appeared "A Companion for the Draught-Player," by W. Painter, which is really an abbreviated copy of Payne's work. So also are the different editions of Hoyle. Until 1800 no other work on the game was issued by English writers, but in that year Joshua Sturges published his well known and most able work, "The Guide to the Game of Draughts."

J. Sinclair (Glasgow, 1832) was the next to issue a treatise on the game, and was the first of the Scottish school of writers. Then followed John Drummond's first edition (Falkirk, 1838) and W. Hay (Stirling, 1838).

In 1848 Mr. Anderson published at Lanark his first work, followed in 1852 by his celebrated "Second Edition."

Since then different authors have published books, and in 1855 the *New York Clipper* set the example, now followed by newspapers in all parts of the world, of giving a weekly column devoted to the game.

In 1878, Mr Robert McCulloch, of Glasgow, issued a revised edition of "Anderson's Second," but overlooked many well known errors, and credited other corrections he did give, to persons who had no right to their authorship.

On this account, I have been induced to prepare this work, which I hope will be found to have omitted very few known errors in Anderson's play and also be the first to present others to the public.

By his systematic arrangement of play, under distinct openings, Anderson did much to simplify the scientific study of the game. McCulloch further aids, by introducing the small dash (-) placed at the Black moves, to distinguish the moves of Black from White. To this I have also added the plan introduced by R. E. Bowen in his book on the "Cross," to drop those variations where white moves first, one line from the top, and still further to facilitate the working out of the games, numbers are given at the bottoms of the columns to indicate the variations from which they branch.

There are many variations in Anderson which present useful points of play, but have been cut out by later corrections; when I have not been able to preserve these in the body of the games by reversing the order of a few moves, I have added them at the ends of their respective openings, indicating the places where they vary from the body of the book by the signs *, †, ‡, &c.

Having often been asked the question, I will here say with Payne that "there is indeed one Secret boasted in the World which I cannot teach. Some Men pretend to an infallible Method, by which he that moves first shall win the Game; but no such Hero has it ever been my fortune to encounter, and no such do I expect to find. Nor can it be proved that the first Mover, has any considerable Advantage over a Person equally skilful with himself."

J. D. JANVIER.

New Castle, Delaware,
November, 1881.

INSTRUCTIONS.

The game is played on a board of sixty-four squares of alternate colors, and with twenty-four pieces, called men, of adverse colors. It is played by two persons; the one having the twelve Black or Red pieces is technically said to be playing the *first side*, and the other having the twelve White to be playing the *second side*. The final object of each player may be thus briefly stated: The one endeavors to confine the pieces of the other in situations where they cannot be played, or both to capture and fix so that *none can be played;* the person whose side is brought to this state loses the game.

The following shows

THE DRAUGHT BOARD NUMBERED.

(Showing the first side next to you.)

WHITE.

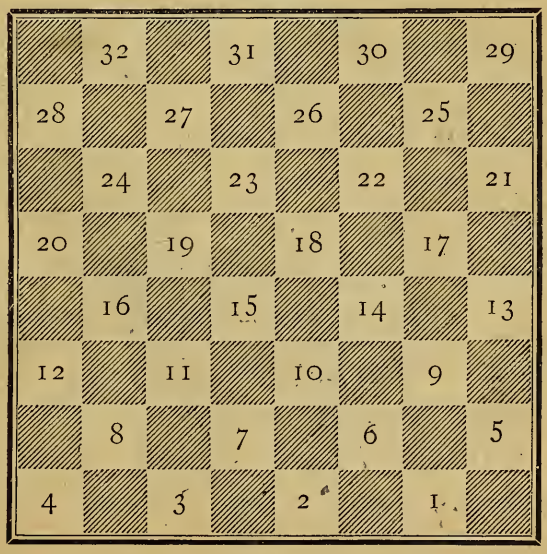

BLACK.

(Showing the second side next to you).

BLACK.

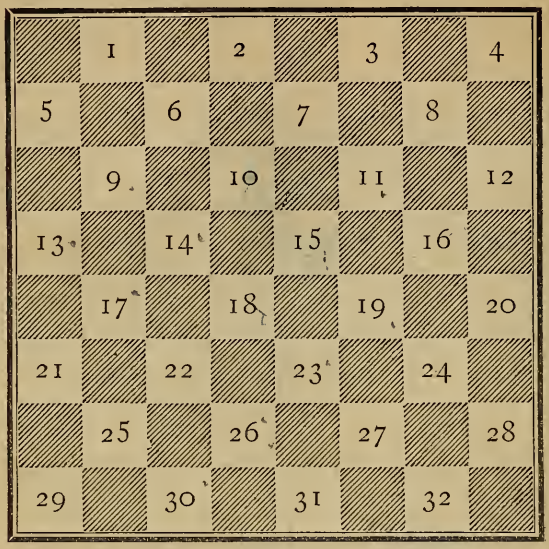

WHITE.

The men being placed as shown in the frontispiece, the game is begun by each player moving alternately one of his men along the diagonal on which they are situated. The men can only move forward, either to right or left, one square at a time, unless they have attained one of the four squares on the extreme line of the board (technically termed the "crown-head"), on which they become kings, and can move either forward or backward. The pieces take in the direction they move, by leaping over any opposing man that may be immediately contiguous, provided there be a vacant square behind it. If several men should be exposed by having open spaces behind them alternately, they may be all taken at one capture, and the capturing piece is then placed on the square beyond the last man.

To explain the mode of capturing by a practical illustration, let us begin by placing the men as for a game. You will perceive that Black, who always plays first, can only move one of the men placed on 9, 10, 11, or 12; supposing him then to play the man from 11 to 15, and White answering this by playing from 22 to 18, Black can take the White man on 18 by leaping from 15 to 22, and removing.

the captured piece from the board. Should Black not take the man on 18, but make another move—say 12 to 16, for instance—he is liable to be "huffed;" that is, White may remove the man (that on 15) with which Black should have taken, off the board for not taking. (See the 16th and 17th Laws.) When one party "huffs" the other in preference to compelling the take, he does not replace the piece his opponent moved, but simply removes the man huffed from the board, and then plays his own move.

It has already been stated that when a man reaches one of the squares on the extreme line of the board he is crowned, and becomes a king; but there is another point relative to this which it is necessary to explain. The man on thus reaching the crown-head finishes the move on being made a king, and cannot take any piece which may then be liable to capture. To exemplify this, take the following position as an illustration:

BLACK.

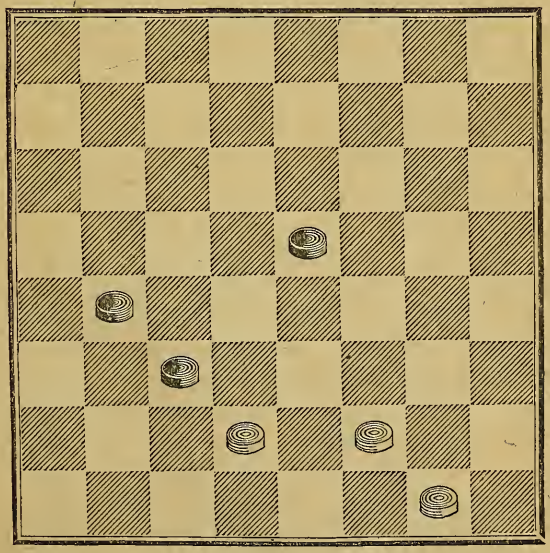

WHITE.

Black having to play takes the man on 26, by leaping from 22 to 31 and demands that his man should be crowned; but he cannot take the

man on 27 at the same move, which he could do were his piece a king when it made the first capture. White, of course, will play 32 to 28, and recover the man lost. One of the great objects of the game, even at its very commencement, is to push on for a king. But it is unnecessary to dwell longer on the elementary part of the science, as playing through one of the games will do more in the way of teaching the rudiments of Draughts than the most elaborate theoretical explanation. In studying the games, you should have a representation of the numbered diagram on a small card ; it is much preferable to fixing the numbers on the squares ; and a little practice in this way will shortly enable you to dispense altogether with the card.

You should at first learn one or two variations for each side of every game in this work, and try to keep your opponent in those you have examined ; but the moment he leaves off these, exercise your own judgment, not your memory. Remember there ought to be a motive for every move ; the perpetually recurring question should therefore be, What will be the result of this one, that one, etc. ? Apply this important question at every stage of the game; answer it by calculating the result of every plausible move at the point in question. After a few weeks' perseverance in this discipline, you will, if possessed of tolerable memory, find your skill greatly improved. Here we may remark that when you are learning the *first side* of any of the games you should keep the Black men next you ; but when you are studying the *second side*, you will find it beneficial to turn the White men next you.

In the Games in this work, the left side numbers indicate the squares you play *from ;* those on the right, those you play *to ;* thus, 11-15 signifies—"Play from 11 to 15." The moves of Black are distinguished by the small dash between the figures. The Variations are numbered in natural succession in a line with the word "GAME," at the top of the page; and the indicators that refer to them follow each other in succession down along the columns. Thus, 1 leads to Variation 1 ; 2 leads to Var. 2, and so on with the rest. The Brace has its central point *to* the move at which the variations occur; see page 2 at 6th move of Game (or "trunk," as it is technically called), where it points to 23 19, showing that Vars. 2 and 3 take place at that point.

General Advice.

As to general advice relative to rules or systems for draught-playing, little or nothing could be learned from a volume of such instruction. The various standard modes of opening will be seen by reference to the accompanying games. According to Sturges, among the few general rules that can be given, you should bear in mind that it is generally better to keep your men in the middle of the board than to play them to the side squares; as, in the latter case, one-half of their power is curtailed. When you have once gained an advantage in the number of your pieces you increase the proportion by exchanges; but in forcing them you must take care not to damage your position. Accustom yourself to play slow at first, and, if a beginner, prefer playing with those who will allow an unconditional time for the consideration of a difficult position, instead of those who rigidly exact the observance of the strict law. Never touch a man without moving it, and do not permit the loss of a few games to ruffle your temper, but rather let continued defeat act as an incentive to greater efforts both of study and practice. When one player is decidedly stronger than another, he should give odds to make the game equally interesting to both parties. There must be a great disparity indeed, if he can give a man, but it is very common to give one man in a rubber of three games—that is, in one of the three games, the superior player engages to play with only 11 men instead of 12. Another description of odds consists in giving the drawn games —that is, the superior player allows the weaker to reckon as won all games he may draw. Never play with a better player without offering to take such odds as he may choose to give. If you find yourself, on the other hand, so superior to your adversary that you feel no amusement in playing even, offer him odds; and should he refuse, cease playing with him. Follow the rules of the game most rigorously, and compel your antagonist to do the same; without which, the game ot Draughts would degenerate to mere child's play. If you wish to improve, play with better players in preference to such as you can beat; and take every opportunity of looking on when fine players are engaged. Never touch the squares of the Board with your finger; and accustom yourself to play your move off-hand when you have once made up your mind, without hovering with your fingers over the Board. While you play, do not fall into the vulgar

habit of incessantly chattering nonsense; and show no impatience at your adversary should he be a little slow. Finally, bear in mind what may well be termed the three golden rules to be observed in playing games of calculation:—Firstly, to avoid all boasting and loud talking about your skill; secondly, to lose with good temper; and thirdly, to win with silence and modesty.

In conclusion, we would strongly advise the student to study and master the theory and practice of the play embraced in the "First," "Second," "Third," and "Fourth" Positions. These endings, in different forms, are of very frequent occurrence, and ought to be thoroughly understood.

NAMES OF THE OPENINGS
AND HOW FORMED.

All authors prior to the publication of "Anderson's Second" set down their games without any regular order, or attempt to indicate the best lines of play to the student, but in his Second edition Anderson arranged his games under their proper openings, well saying, "A certain opening undoubtedly constitutes a game, and all the subsequent varieties of play to which the opening leads, are merely variations of that game."

In this book, play is given on the following openings. Some of these had been known to most Scottish players by name prior to the publication of Anderson's books, but a brief account of their formation may be generally interesting.

1. The "Ayrshire Lassie," counting the play on both sides, is formed by the first three moves:—11-15, 24 20, 8-11

2. The "Bristol" is formed by the first three moves:—11-16, 24 20, 16-19.

3. The "Center" is formed by the first five moves:—11-15, 23 19, 8-11, 22 17, 15-18. So called because both play at the center of the board.

4. The "Cross" is formed by the first two moves:—11-15, 23 18. It is so named because the second move is played across the direction of the first.

5. The "Defiance" is formed by the first four moves: 11-15, 23 19, 9-14, 27 23. It is so named because it defies or prevents the formation of the "Fife."

6. "Denny" is formed by the first move: 10-14. So called by Drummond.

7. "Double Corner," is so named from its first move, 9-14, being from the one double corner toward the other.

8. "Dundee" is formed by the first move: 12-16. So called by Drummond.

9. "Dyke" is formed by the first three moves: 11-15, 22 17, 15-19. The name has probably arisen from the observed resemblance of many of the positions in this game to a "Dyke" (*i. e.*, a fence or a stone wall), for at various stages the pieces are formed into straight lines.

10. "Edinburgh" is formed by the first move: 9-13. So named by Janvier.

11. "Fife" is formed by the first five moves: 11-15, 23 19, 9-14, 22 17, 5-9. It has been so called since 1847, when Wyllie, hailing from Fifeshire, played it against Anderson.

12. The "Glasgow" is formed by the first five moves: 11-15, 23 19, 8-11, 22 17, 11-16. It has generally been known by this name since Sinclair, of Glasgow, played it against Anderson at their match in Hamilton, in 1828.

13. The "Kelso" is formed by the first move: 10-15. So called by Drummond.

14. "Laird and Lady," is formed by the first five moves: 11-15, 23 19, 8-11, 22 17, 9-13. It was so called from being the favorite

of Laird and Lady Cather, who resided in Cambusnethan, Lanarkshire. A more appropriate name is the "Mixed," as named by Drummond, because the men are often played behind those of the adversary.

15. "Maid of the Mill" is formed by the first five moves: 11-15, 22 17, 8-11, 17 13, 15-18. It is so named in compliment to a miller's daughter in Lanarkshire, who was an excellent player, and partial to this opening.

16. "The Old Fourteenth" is formed by the first five moves: 11-15, 23 19, 8-11, 22 17, 4-8. It was so named through being familiar to players as the 14th game in Sturges's original work.

17. The "Paisley" is formed by the first two moves: 11-16, 24 19. So called by Janvier.

18. The "Second Double Corner" is formed by the first two moves: 11-15, 24 19. Like the "Double Corner," it is so named because the first move of the *second* player is from the one double corner toward the other.

19. The "Single Corner," is formed by the first two moves: 11-15, 22 18. It is so named from the fact of these moves being played from one single corner toward the other.

20. The "Souter" is formed by the first five moves: 11-15, 23 19, 9-14, 22 17, 6-9. The game has been known by this name among players in Scotland for many years, and was so named owing to its being the favorite of an old Paisley shoemaker (*Scottice*, Souter).

21. The "Switcher" is formed by the first two moves: 11-15, 21 17. It is so called because Wyllie has used it so often to switch or beat players who had never examined it.

22. The "Whilter" is formed by the first five moves: 11-15,

23 19, 9-14, 22 17, 7-11. "Whilter" or "Wholter," (in Scotch) signifying an overturning or a change productive of confusion, is remarkably applicable to many of the unexpected changes which occur in this game.

23. The "Will of the Wisp" is formed by the first three moves :-- 11-15, 23 19, 9-13. It was so named by Mr. George Wallace, of Glasgow, from the peculiarity of some of the variations, where the player finds to his loss that he has been pursuing an *ignis fatuus.*

We need scarcely remark that the games formed by an *odd* number of moves refer to the first side, while those formed by an *even* number refer to the second. For instance, if one says that he played the "Ayrshire Lassie," "Defiance," "Cross," or "Single Corner," we at once understand that he played the *second* side of the games, while if he says he played the "Fife" or "Souter," he played the *first* side.

STANDARD LAWS OF THE GAME.

The Standard Board.

1. The Standard Board must be of light and dark squares, not less than fourteen, nor more than sixteen inches across said squares.

2. The Board shall be placed so that the bottom corner square on the left hand shall be black.

The Standard Men.

3. The Standard Men, technically described as Black and White, must be light and dark (say Red and White, or Black and White), turned, and round, not less than one inch, nor more than one and one fourth inches in diameter.

4. The Men shall be placed on the Black squares. (In England and this country they are often placed for play on the white squares by agreement; and because the Diagrams showing positions, etc., are usually made by type, the pieces and figures are placed on White squares in all Checker books.)

Placing the Men.

5. The Black men shall invariably be placed upon the real or supposed first twelve squares of the board; the White upon the last twelve squares.

Order of Play.

6. Each player shall play alternately with Black and White Men, and lots shall be cast for the color only once—viz. at the commencement of a match—*the winner to have the choice of taking Black or White.*

7. The first move must *invariably* be made by the person having the Black Men.

Time Limit to Moves.

8. At the end of five minutes (if the move has not been previously made), "Time" must be called in a distinct manner, by the person appointed for the purpose; and if the move be not completed on the expiration of another minute, the game shall be adjudged as lost through improper delay.

9. When there is only *one way* of taking *one* or *more* pieces, "Time" shall be called at the end of one minute; and if the move be not completed on the expiration of another minute, the game shall be adjudged as lost through improper delay.

Arranging the Men During a Game.

10. Either player is entitled, on giving intimation, to arrange his own or his opponent's pieces properly on the squares. After the first move has been made, however, if either player touch or arrange any piece without giving intimation to his opponent, he shall forfeit the game; but if it is his turn to play, he may avoid the penalty by playing that piece, if possible. (The editor would here observe, that in this country this rule is quietly ignored even in money matches when it is obvious that the offender was in fault only from forgetfulness, and that his intention was evidently to rearrange the piece or pieces in a more central position on their squares.)

Touch and Play.

11. After the pieces have been arranged, if the person whose turn it is to play *touch* one, he must either play *it* or forfeit the game.

When the piece is *not playable*, he is penalised according to the preceding law.

12. If *any part* of a playable piece be played over an angle of the square on which it is stationed, the play must be completed in *that direction.*

Capturing Play.

13. A capturing play, as well as an ordinary one, is completed whenever the hand is withdrawn from the piece played, even though two or more pieces should have been taken.

14. When taking, if a player removes one of his own pieces, *he* cannot replace it: but his *opponent* can either play or insist on his replacing it.

False or Improper Moves.

15. Either player making a false or improper move, shall instantly forfeit the game to his opponent, without another move being made.

The "Huff" or "Blow."

16. The "Huff" or "Blow" is, *before one plays his own piece*, to remove from the board any one of the adverse pieces that might or should have taken. But the "Huff" or "Blow" never constitutes a move.

17. The player has the power either to *Huff*, *compel the take*, or to *let the piece remain on the board*, as he thinks proper, (but it is the custom in this country to "compel the take."—EDITOR.)

Crowning the Men.

18. When a Man first reaches any of the squares on the opposite extreme line of the board it becomes a "King," and can be moved backwards or forwards as the limits of the board permit, (though not in the same play), and must be crowned (by placing a man on the top of it) by the opponent: if he neglect to do so, and play, any such play shall be put back until the Man be crowned.

Drawn Games.

19. A Draw is when neither of the players can *force* a Win. When one of the sides appears stronger than the other, the stronger party is required to complete the win, or to show, to the satisfaction of the umpire or referee, at least a *decided advantage* over his opponent *within*

forty of his own moves—to be counted from the point at which *notice* was given—failing in which, he must relinquish the game as a draw.

Note.—It must be remembered, that when the forty moves have been called, it is sufficient if the stronger party in the forty moves shows "*a decided advantage*," and it is not necessary for him to block or capture all his adversary's pieces, as there are positions so intricate that he may not have been able to do so, even after making the very best moves at all points.—EDITOR.

Conduct of Players and Spectators.

20. Anything which may tend either to annoy or distract the attention of the players is strictly forbidden—such as making signs or sounds, pointing or hovering over the board, unnecessarily delaying to move a piece touched, or smoking. Any *principal* so acting, after having been warned of the consequence, and requested to desist, shall forfeit the game.

21. While a game is pending, neither player is permitted to leave the room without a sufficient reason, or receiving the other's consent or company.

22. Any spectator giving warning, either by sign, sound, or remark on any of the games, whether played or pending, shall be ordered from the room during the match, and play may be discontinued until such offending party retires.

Match Games.

23. A match between equals, wins and draws to count, should consist of an even number of games, so that each player may have the first move the same number of times,

Enforcement of the Laws.

24. Either player committing a breach of any of these laws must submit to the penalty, and his opponent is equally bound to exact the same.

Unforeseen Disputes.

25. Should any dispute occur not satisfactorily determined by the preceding laws, *a written statement of facts* must be sent to a disinterested arbiter, having a knowledge of the game, whose decision shall be final.

THE THEORY OF THE MOVE

AND ITS CHANGES

PRACTICALLY EXPLAINED AND ILLUSTRATED.

When the men are so situated that, in the ordinary course of the play, you can force your opponent's pieces into a confined position, you have what is technically termed "the Move." "The Move" in many positions wins the game, in others it enables a draw to be secured, while in some instances, from the peculiarity of the situation, the player having the move loses the game. Hence the importance of the knowledge which enables one to judge whether or not he should seek to gain "the Move."

THE MOVE.

To have the move, signifies the occupying of that position on the board, which (in playing piece against piece, without regard to the others, till one square intervene between the pieces in each pair) will eventually cause the player who occupies that position to have the last play.

CALCULATION OF THE MOVE.

For convenience, the squares of the board are divided into two systems of four columns each. The columns of one system are those reckoned upward from Black's crown-head, that is, from the squares numbered 1, 2, 3, 4. The columns of the other system are those reckoned downward from White's crown-head, that is, from the squares numbered 29, 30, 31, 32.

Reckoning *upward*, the squares 1, 9, 17, 25; 2, 10, 18, 26; 3, 11, 19, 27; 4, 12, 20, 28, form the columns of one system, and reckoning *downward*, squares 29, 21, 13, 5; 30, 22, 14, 6; 31, 23, 15, 7; 32, 24, 16, 8, form the columns of the other system. The following may more

clearly show what is meant by two systems, the figures in ordinary type showing the columns of one system, and those in heavier type the columns of the other:

	32		31		30		29
28		**27**		**26**		**25**	
	24		23		22		21
20		**19**		**18**		**17**	
	16		15		14		13
12		**11**		**10**		**9**	
	8		7		6		5
4		**3**		**2**		**1**	

The columns of each system being situated alternately between those of the other, it is evident that one system is the reverse of the other.

When the two players have an equal number of pieces it is obvious that the *total number* of pieces must always be even.

Now, as an *even number* can only be divided into *two even* or *two odd* numbers, it is clear that if the pieces be counted in each of the two systems separately, the numbers will in the two cases be both even or both odd.

In the course of the play each move will be out of one system into the other, and will therefore make one system count one more, and the other one less; so that if both systems were before odd, they will now be both even, and after another move they will again be both odd, and so on alternately, according to the player whose turn it is to play.

To know if you have the move WHEN IT IS YOUR TURN TO PLAY, *apply the following rules:*

RULE I.—Add together all the pieces, both Black and White, in either system of squares, and if their sum is odd you have the move: but if even, your opponent has the move.

As an illustration, take the following position:

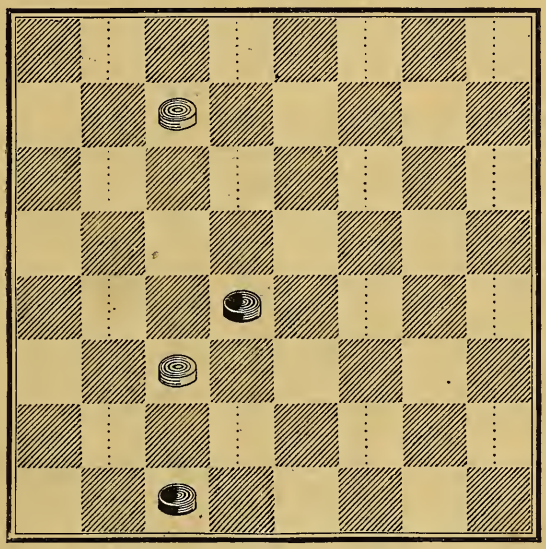

You play Black, and have the move, because either system contains an odd number of pieces; one contains one, the other three. (To aid the beginner in mastering the idea of the two systems into which the board is divided, we have distinguished the one system from the other by a series of dots.)

ABREVIATION OF THE RULE.

Add together all the *single pieces* and all the *single vacant squares* on the rows of either system, and if their sum is odd, you have the move; but if even, you have not.

Let it be observed that you will find the *single pieces* only on such *rows* of the set as contain one piece, and the *single vacant squares* only

on such as contain three pieces. You omit all rows of the set which contain two or four pieces, because an even number does not affect the result. In using this shortened form of the rule, you will never count more than ONE on any given row: and THREE will be the greatest number in the whole set when you have the move, and FOUR when you have not.

To have the move is often an advantage, though to have it in some cases may occasion the loss of the game.

As an illustration, take the following position:

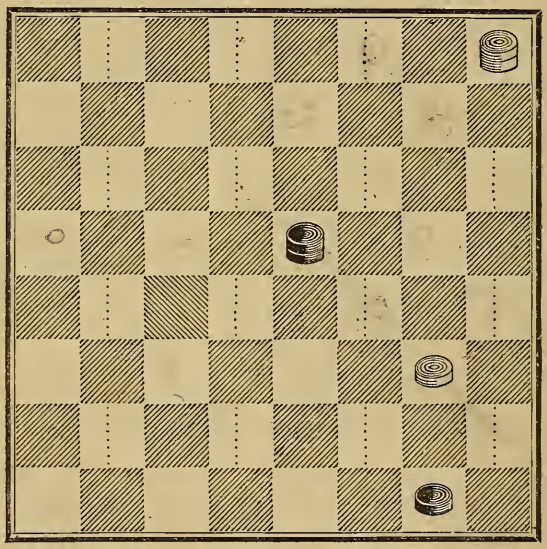

You play White first, and have the move, but lose the game, through black forcing your man on 9 into 5, a confined position. The Black king has then the move on your king, though you have the move if all the pieces are counted.

An exchange usually alters the move; consequently, when you wish to obtain the move, make such an exchange as will alter it.

Take the following position as an illustration: Place Black men on 13 and 17, and White men on 26 and 30. You play Black and

have not the move; but play 17-22, white takes 26 17, you retake by 13-22, and regain the move.

In every single exchange of one for one, when only one of the capturing pieces remains on the board, the move is changed.

To find what kind of exchanges do or do not change the move. apply the following rules:

RULE II.—When the sum of the capturing pieces is even and in reverse systems, and the captured pieces are odd on each side, the move is changed; but if the capturing pieces are in the same system, the move is not changed.*

Place the following as an illustration: Black man on 11 and King on 26; White man on 22 and king on 7. You play White first and have not the move: take 7 16, Black takes 26-17, and you gain the move, because the capturing piece on 7 is in reverse system to the capturing piece on 26. Place also the following: Black man on 15 and king on 26; White man on 22 and king on 10. You play White first and have not the move. Take 10 19, and black takes 26-17, and this exchange does not change the move, because the capturing piece on 10 is in the same system as the capturing piece on 26.

RULE III.—When the sum of the capturing pieces is even and the captured pieces are even on each side, the move is not changed.

RULE IV.—When the sum of the capturing pieces is odd and the captured pieces are even in each system, the move is changed; but if the captured pieces are odd the move is not changed.

As a summary of the illustrations of the exchanges which do or do not change the move, the following will be found of universal application in the most complex positions:

RULE V.—Add together *all* of the capturing pieces in both systems, and if they are the same as the captured pieces in each system (that is, both odd or both even) the move is not changed; but if they are reverse to each other (one odd and the other even), the move is changed.

* You must apply the rule at the squares the pieces capture and are captured from.

A very full and scientific exposition of the Theory of the Move was published by John Paterson in the Second Edition, but as many players complained that it was too abstruse and complex for them to understand, he prepared the foregoing for Henry Spayth's American Draught Player. In the "Game of Draughts" Mr. Spayth gives the following concise rule, credited to Alonzo Brooks, of Buffalo. I have always found it sufficient for practical purposes, and use no other :

CALCULATION OF THE MOVE.

For this purpose the squares of the board are divided into two systems of four columns each.

The columns of one system being those numbered upwards from squares 1, 2, 3, 4.

The columns of the other system being those numbered downwards from squares 29, 30, 31, 32.

RULE.

Add together *all* the pieces in either system, and if their *sum* is odd, it being your play, you have the move. If *even*, your opponent has the move.

THE CHANGES OF THE MOVE.

RULE.

Add together all of the capturing pieces in both systems, and if they are the same as the captured pieces in each system (that is both odd or both even), the move is not changed; but if they are reverse to each other (one odd and the other even) the move is changed.

Mr. William R. Bethell, of Philadelphia, also suggests that when one side has a man superiority over the other, he has in practice always found it sufficient to disregard or throw out the extra man, and proceed as above.

GAMES.

GAME.	1	2	3	4	5	6
11–15	4– 8					
24 20	23 19	23 18	22 18	26 23	22 17	22 18
8–11	10 15–18	4– 8	15–22	9–14	13–22	15–22
28 24	22 15	15 26 23	25 18	22 18	25 9	29 26 17
1 9–13	11–18	15–19	3– 8	15–22	5–14	13–22
	32 28	24 15	26 22	25 9	28 26 22	25 9
2, 3 } 23 19	10–14	10–26	5– 9	5–14	14–18	5–14
6– 9	11 26 23	30 23	20, 21 } 29 25	29 25	23 14	29 25
4 27 23	12 6–10	7–10	1– 5	11–15	10–26	11–15
5, 6, 7 } 9–14	13 30 26	16 27 24	32 28	25 22	30 23	25 22
32 28	9–13	12–16	22 13–17	1– 5	15–18	14–18
	19 16	17 24 19	21 14	31 26	23 14	23 14
8 4– 8	12–19	8–12	10–26	5– 9	11–16	10–26
22 18	24 6	18, 19 } 22 17	31 22	23, 24 } 20 16	20 11	19 10
15–22	1–10	13–22	6–10	3– 8	7–23	7–14
25 9	28 24	18 14	30 26	23 18	21 17	30 23
5–14	14 10–15	10–17	9–13	14–23	4– 8	4– 8
19 16	26 22	21 14	18 15	27 11	29 25	24 19
12–19	8–12	22–26	10–19	8–15	8–11	8–11
24 6	23 19	31 22	23 16	26 23	24 19	31 26
1–10	7–10	6–10	12–19	9–14	2– 6	2– 7
29 25	20 16	14 7	24 15	32 28	25 21	19 16
10–15	3– 7	3–10	11–18	25 13–17	11–15	12–19
23 19	24 20	32 28	22 15	22 13	19 10	23 16
15–24		2– 6	13 17	15–18	6–15	11–15
28 19		28 24	25 21	26 21 17	14 10	16 11
9 8–12		6– 9	8–12	27 18–27	15–18	7–16
26 23		22 18	21 14	19 15	17 14	20 11
7–10		9–13	7–10	14–21	18–22	15–19
25 22		25 22	14 7	15 6	21 17	26 22
11–15		10–14	2–18	12–19	22–25	19–23
30 26		18 9		24 15	10 7	22 17
15–24		5–14		2– 9	3–10	
22 18		29 25		13 6	14 7	
3– 7		14–17		7–11	25–29	
18 9		22 18		15 8	17 14	
12–16		17–21		4–11	29–25	
20 11		25 22			14 10	
7–16		21–25			25–22	
21 17		19 15			7 2	
13–22		25–30			23–26	
26 17		15 8			2 7	
		30–26			26 30	
		20 11			7 11	
		26–28			30–26	
					10 7	
					26–23	
					7 2	
					22–18	
					2 7	
					1– 6	
					7 2	
Drawn.	Drawn.	Drawn.	Drawn.	Drawn.	Drawn.	Drawn.
	C. H. Irving.			F. Dunne.	J.F.Bremner.	C. H. Irving.

7	8	9	10	11	12	13
	1– 6	7–10	9–14		9–13	
31 27	22 18	19 16	22 17	25 22	19 15	31 26
5– 9	15–22	2– 7	15–18	18–25	7–11	1– 6
A 23 18	25 9	16 12	26 23	29 22	31 26	26 22
14–23	5–14	10–15	5– 9	7–11	2– 7	9–13
27 18	29 25	26 23	17 13	31 30 25	26 22	22 15
11–16	30 14–17	15–18	1– 5	2– 7	13–17	7–11
20 11	21 14	23 19	32 28	22 17	22 13	30 26
7–23	10–17	18–23	14–17	7–10	6– 9	11–18
26 19	25 22	25 22	21 14	27 23	13 6	19 15
3– 7	3– 8	14–18	10–17	9–13	1–26	10–19
18 11	19 16	22 15	23 14	25 22	30 23	24 15
7–23	12–19	11–18	9–18	5– 9	7–10	2– 7
22 18	23 16	30 25	25 21	19 16	25 22	32 25–22
4– 8	8–12	7–10	6–10	12–19	18–25	18–25
24 19	22 18	20 16	21 14	23 7	29 22	29 22
8–11	12–19	10–14	10–17	14–18	11–15	7–11
25 22	24 8	19 15	29 25	22 15	22 17	22 18
2– 6	4–11	13–17	17–22	10–19	8–11	5– 9
29 25	18 15	16 11	25 21	24 15	23 19	26 22
10–15	11–18	17–22	11–16	13–22	14–18	12–16
19 10	26 22	11 4	20 4	26 17	17 14	27 24
6–15	18–25	22–29	3– 8	3–19	10–17	16–19
21 17	30 14	15 10	4 11	20 16	21 14	23 7
15–19	13–17	29–25	7–32	19–24	18–23	3–19
17 14	31 26	10 6	24 19	28 19	27 18	24 15
1– 5			2– 7	9–14	15–22	14–23
14 10			19 15	17 10	19 16	22 18
11–16			18–23	6–24	12–19	23–26
			21 17		24 8	21 17
			23–27		3–12	13–22
			31 24		28 24	15 10
			32–27			
A			17 14			
32 28						
11–16						
20 11						
7–16						
B. wins.	Drawn.	Drawn.	Drawn.	Drawn.	Drawn.	Drawn.
			1	1	1	1

R. E. Bowen. Clutterbuck.

14	15	16	17	18	19	20
8–12						
24 19	27 23	31 26	22 17	32 28	21 17	30 25
7–11	12–16	*10–15	13–22	*10–15	6– 9	1– 5
19 15	33 } 22 17	20 16	18 14	19 10	25 21	32 28
10–19	34 } 13–22	12–19	10–17	6–15	9–14	41 9–14
23 7	26 17	23 7	25 18	18 14	18 9	18 9
3–10	15–22	2–11	17–22	3– 7	5–14	5–14
20 16	25 18	37 21 17	18 15	21 17	32 28	22 17
12–19	10–14	6– 9	11–27	1– 6	1– 5	13–22
27 23	17 10	25 21	20 4	31 27	28 24	25 9
18–27	6–22	1– 6	6–10	16–19	3– 7	6–13
31 6	24 19	27 24	32 23	23 16	29 25	29 25
2– 9	5– 9	8–12	10–14	12–19	5– 9	10–15
26 22	19 12	32 28	24 19	25 21	31 26	23 19
	11–15	†12–16	5– 9	6–10	2– 6	15–18
	21 17	29 25	19 16	27 24	19 15	19 16
	8–11	16–20	1– 5	2– 6	11–27	12–19
	17 13	24 19	40 23 19	22 18	20 2	24 15
	*2– 6	15–24	14–17	13–22	14–18	7–10
		28 19	21 14	21 17	22 15	15 6
	35 } 23 18	20–24	9–18	22–26	10–28	2– 9
	36 } 15–19	19 15	16 12	20 16		27 23
	30 26	24–27	18–23	11–27		18–27
	7–10	15 8	4 8	18 2		31 24
	26 17	3–12	23–26	26–30		
	10–14	18 15	8 11			
	17 10	27–31	26–30			
	6–22	26 23	11 15			
	13 6	31–27				
	1–10	23 18				
	31 27	12–16				
	11–15	15 11				
	20 16	27–24				
	22–26	11 7				
	32 28	24–19				
	26–31	38 7 3				
	27 24	16–20				
	31–27	17 14				
	24 20	19–23				
	27–23	39 14 10				
		6–15				
		18 11				
		23–26				
W. wins.	B. wins.	B. wins.	Drawn.	B. wins.	B. wins.	Drawn.
1	2	2	2	2	2	3

F. Dunne. Drummond. F. Dunne.

21	22	23	24	25	26	27
	10–14			7–11		14–21
30 26	18 15	23 18	32 28	16 7	16 11	23 14
1– 5	11–18	14–23	4– 8	2–11	7–16	10–17
32 28	22 15	27 11	19 16	24 20	24 20	13 9
9–14	7–11	7–23	12–19	15–24	18–27	17–22
18 9	30 26	26 19	23 16	28 19	20 11	9 5
5–14	11–18	9–14	7–11	11–15	27–31	4– 8
42 24 19	26 22	32 28	16 7	30 25		5 1
13–17	2– 7	2– 6	2–11	15–24		8–11
22 13	22 15	43 19 15	27 23	22 18		24 20
14–18	14–18	10–19	8–12	24–27		22–25
23 14	23 14	24 15	44 24 19	18 9		1 5
10–17	9–18	3– 8	15–24	27–31		25–29
21 14	24 19	28 24	28 19	9 6		5 9
11–16	7–11	8–11	11–15	A 31–26		29–25
20 11	28 24	15 8	19 16	23 18		19 15
7–32	6– 9	4–11	12–19			11–18
	31 26	A 30 26	23 16	———		9 14
	9–14	11–15	14–18			12–19
	26 22	26 23	30 25	A		14 16
	5– 9	6–10	9–14	10–15		7–11
	15 10	24 19	16 11	25 22		16 7
	18–23	15–24	18–23	4– 8		2–11
	27 18	22 18	26 19	23 18		28 24
	14–23	24–27	15–24	8–11		25–22
		18 9	20 16	20 16		24 19
		10–15	24–27	12–19		22–17
		9 6	16 12	6 2		19 16
		27–31	27–31			11–15
		6 2	11 8			16 11
		31–27	10–15			
		———	8 4			
		A	31–26			
		24 19				
		6–10				
		20 16				
		11–20				
		30 26				
		20–24				
		26 23				
		24–27				
		22 18				
		27–31				
		18 9				
		31–27				
		23 18				
		10–14				
		18 15				
		27–23				
Drawn.	Drawn.	B. wins.	B. wins.	Drawn.	B. wins.	Drawn.
3	3	4	4	4	4	4

F. Dunne F. Dunne.

28	29	30	31	32	33	34
		4– 8				
29 25	25 9	25 22	22 17	26 22	21 17	18 14
15–18	5–14	11–15	14–18	8–11	8–12	10–17
31 27	29 25	21 17	17 13	15 8	32 28	21 14
1– 6	11–15	14–21	*2– 7	7–10	6– 9	13–17
45 32 28	25 22	23 18		22 15	25 21	22 13
14–17	4– 8	6– 9	46 } 26 23	10–26	9–14	6– 9
23 14	32 28	18 4	47 } 18–22	8 4	18 9	13 6
*17–22	8–11	21–25	20 16	26–30	5–14	2–27
26 17	22 17	30 21	11–20	27 24	A 30 25	32 23
11–16	13–22	3– 8	23 18	*12–16	1– 6	16–19
20 11	26 17	4 11	22–25	20 11	24 19	23 16
7–32	12–16	7–30	31 26	14–17	15–24	8–12
14 7	19 12	20 16	25–29	21 14	28 19	
3–10	15–18	12–19	21 17	30–21	11–15	
	31 27	24 6	7–10	29 25	20 11	
	18–22	9–14	19 15	21–30	7–16	
	17 13	6 1	10–19	24 19	22 18	
	1– 6	30–25	24 15	30–26	15–24	
	24 19	1 5	12–16	19 15	18 9	
	14–18	25–18	26 22	6– 9		
	23 14	5 9	8–12	14 10		
	10–17	2– 7	15 10	26–23	——	
	21 14	A 31 26	6–15	A 28 24		
	11–16	7–11	18 11	9–14	A	
	20 11	26 22	16–19	24 20		
	7–32	18–25	13 6	14–17	22 18	
	14 9	9 18	1–10	20 16	15–22	
	32–27	11–16	11 7	23–18	30 25	
	9 5	18 23	5– 9	16 12	14–18	
	2– 7	25–22	7 2	17–21	23 14	
	5 1	28 24	10–15	10 6	10–15	
	22–26	16–20	2 6	18–14	25 18	
	1 10	23 27	9–14		13–22	
	7–14	22–25	17 10		26 17	
	30 23	——	19–24	——	15–22	
	27–18		28 19		17 13	
	13 9	A	15–31	A	3– 8	
	18–15				14 9	
	9 6	28 24		10 6	22–25	
	14–18	7–11		3– 8	29 22	
		24 19		Drummond.	16–19	
		14–17				
		21 14				
		18–23				
		14 10				
		23–16				
		9 14				
		11–15				
		10 6				
		15–19				
		6 2				
		19–24				
B. wins.	B. wins.	Drawn.	B. wins.	B. wins.	B. wins.	B. wins.
5	6	8	1–11	1–13	2–15	2–15

Wyllie. J. Toner.

35	36	37	38	39	40	41
30 26	32 28	18 14	7 2	3 8	16 12	10–14
7–10	9–14	8–12	16–20	20–24	14–18	24 19
26 17	A 30 26	27 24	A 2 7	8 11	23 14	14–17
9–14	7–10	11–16	6–10	24–27	9–18	21 14
31 27	26 17	24 20	7 14	11 15	4 8	49 } 6–10
14–21	14–21	16–19	19–23	27–31	2– 7	50 } 28 24
27 24	23 19	20 16	18 15	15 10	31 27	10–26
10–14	15–24	6– 9	9–18	6–15	22–26	31 22
32 28	28 19	14 10	17 14	18 11	27 24	9–14
14–17	10–15	9–14	23–19	9–18	26–31	18 9
24 19	19 10	16 11	15 11	22 15	24 20	5–14
15–24	6–15	14–18	19–16	23–19	*31–27	25 21
28 19	13 9	11 8	22 15		20 16	13–17
6–10	15–19	12–16	16– 7		27–24	22 13
23 18		8 4	15 10		8 11	14–18
21–25		18–23	7– 2		24–20	23 14
29 22	——	32 28	25 22		11 2	11–16
17–26		23–30	20–24		20–11	
19 16	A	22 17	22 18		2 6	
10–15		13–22	24–27		11–15	
16 7	23 19	25 11	18 15		21 17	
15–22	15–24	30–26	27–31		18–22	
7 2	28 19	11 7	15 11		17 14	
26–31	14–17	26–22	31–26		22–26	
	19 16		10 7		29 25	
	1– 5		26–22		26–30	
			14 10		25 21	
			22–18		30–25	
			7 3		48 21 17	
			18–15		25–22	
					17 13	
			——		22–17	
					14 10	
			A		15–11	
					6 2	
			18 14		17–14	
			9–18		10 6	
			2 9		14– 9	
			5–14		6 1	
			17 10		11– 8	
			19–15		13 6	
			10 6		8–11	
			15–19			
B. wins.	B. wins.	B. wins.	B. wins.	B. wins.	B. wins.	Drawn.
2–15	2–15	2–16	2–16	2–16	2–17	3–20
F. Dunne.	F. Dunne.		Drummond.	Drummond.	Bowen.	

42	43	44	45	46	47	48
22 18	30 26	30 25	26 22	19 15	30 25	14 10
14–17	4– 8	12–16	4– 8	18–22	6–10	25–22
21 14	20 16	24 19	22 15	26 17	13 6	6 1
10–17	3– 7	15–24	11–18	11–18	18–23	15– 6
51 18 14	24 20	28 12	30 26	30 25	27 18	1 10
17–22	8–11	10–15	8–11	8–11	10–15	5– 9
26 17	28 24	23 19	A } 32 28	24 19	19 10	10 15
13–22	14–17	15–24	B } 14–17	3– 8	7–30	9–14
23 18	21 14	26 23	23 14	27 24	6 2	15 10
11–15	10–17	24–27	11–16	7–10	12–16	22–17
18 11	22 18	23 19	20 11	17 14	31 27	10 15
8–15	17–22	27–31	7–30	10–17	16–19	17–13
24 19	26 17	19 15		21 14	24 15	15 10
15–24	13–22	11–18		11–15	11–18	14–18
28 19	18 14	22 15	——		27 24	10 15
4– 8	22–26	14–18			1– 6	18–22
27 23	14 10	15 10	A			A 15 18
8–11	6–15	9–14				22–25
31 27	19 3	10 6	26 22			18 22
11–16	12–28	31–26	3– 8			25–29
20 11		6 1	22 15			22 18
7–16		26–22	11–18			29–25
		1 6				18 15
		22–29				25–22
		6 9	——			15 11
		18–22				22–18
		9 25	B			11 16
		29–22				18–15
		20 16	20 16			
		22–18	11–20			——
		16 11	26 22			
		13–17	3– 8			A
			22 15			
			7–11			21 17
			23 18			13– 9
			14–23			15 19
			27 18			22–25
			20–27			19 23
			32 23			25–30
			10–14			23 18
						30–25
						17 13
						9– 6
						18 14
						25–22
						14 9
						6–10
						9 5
						22–18
						5 9
						18–15
B. wins.	B. wins.	B. wins.	B. wins.	B. wins.	B. wins.	B. wins.
3–21	4–23	4–24	5–28	1–11–31	1–11–31	2–17–40
	R. Walker.	R. Walker.		J. D. Frost.	Bowen.	Bowen.

49	50	51				
27 24	31 26	18 15				
10–26	10–17	11–18				
31 22	25 21	23 14				
11–16	7–10	17–22				
20 11	21 7	26 17				
7–16	11–16	13–22				
24 20	20 11	27 23				
9–14	8–31	8–11				
18 9	7– 3	24 19				
5–14	31 27	11–16				
20 11	29 25	20 11				
8–24	12–16	7–16				
28 19	18 14	28 24				
14–17	27–18	16–20				
22 18	22 15	23 18				
17–21	9–18	20–27				
25 22		31 24				
21–25		22–26				
18 14		19 15				
25–30		2– 7				
22 18		24 20				
30–26		7–11				
14 9		15 8				
12–16		4–11				
19 12		29 25				
23–16		26–30				
9 5		25 22				
19–23		30–26				
18 15		22 17				
23–19		26–23				
15 10		17 13				
19–23		23–26				
5 1		14 9				
23–18		6–10				
1 5						
18–14						
B. wins.	B. wins.	B. wins.				
3–20–41	3–20–41	3–21–42				

15–*	1	2	3	4	6	5
9–14	11–15			1– 6		
5 32 28	16 11	23 19	20 16	6 20 16	30 26	13– 9
4 14–17	32–28	15–24	11–20	11–20	7–10	A 14 17
13 9	11 8	28 19	30 25	30 25	26 17	32–28
7–10	28–24	17–21	1– 5	22–26	14–21	
3 9 5	8 4	19 16	25 11	31 22	31 26	——
10–14	15–18	2– 7	5–14	14–17	10–14	
2 28 24	4 8	30 26	A 11 8	22 18	A 28 24	A
15–18	24–19	14–17	17–22	15–22	14–17	1– 5
30 25	8 11	26 23	8 4	25 18	23 19	B 23 18
18–27	19–15	21–25	2– 7	17–22	15–18	14–23
25 9	11 8	31 26	23 19	18 14	19 15	30 25
17–22	1– 6	22–31	14–18	7–10	18–22	5–14
24 19		29 13	4 8	14 7	15 8	25 9
27–32		11–15	10–15	2–11	22–31	15–18
19 16		13 9	19 10	A 23 18	8 4	29 25
1 1– 6		31–26	7–14	6–10	31–27	
16 7		9 6	8 11		4 8	——
6–13		1–10	18–23	——	27–23	
5 1		5 1			8 11	B
2–11		26–19	——	A	21–25	
1 6		1 6			29 22	12 8
13–17		10–14	A	23 19	17–26	3–12
6 10		6 2		20–24	11 16	23 18
17–21		15–18	23 19	19 15	23–18	14–23
10 14		2 11	14–18	11–18	16 19	29 25
21–25		18–22	19 16	28 19	26–30	C 5–14
31 26		11 8	10–14	18–23	19 16	25 9
22–31		22–25	11 8	19 16	30–25	11–16
29 22			18–23	23–26	16 19	20 11
			8 4	16 11	25–22	7–16
			23–27	26–30	20 16	9 5
			31 24	11 8	2– 7	16–19
			20–27	30–26		5 1
			4 8	8 4	A	
			27–31	26–23		——
			8 11	4 8	——	
			31–27	23–18		C
			11 15	8 11	23 19	
			27–31	22–26	15–24	22–29
			28 24		28 19	31 26
			31–27		14–17	5–14
			24 20		19 16	26 3
			27–24		2– 7	2– 6
			15 10		26 23	3 8
			24–19		21–25	11–15
			16 11		29 22	8 3
					17–26	15–18
					23 18	3 7
					6–10	
Drawn.	B. wins.	B. wins.	Drawn.	B. wins.	B. wins.	Drawn.
					4	
		T. Love.	C. H. Irving.	Janvier.	R. Walker.	R. Walker

16–*	1	16–†	18–*	1	28–*	31–*
2– 7		3– 8	6– 9		11–16	9–14
1 32 28	18 14	24 19	31 27	22 17	20 11	30 25
6– 9	10–17	15–24	9–14	13–22	7–32	5– 9
18 14	21 14	28 19	18 9	25 9	14 7	26 23
10–17	11–15	6–10	5–14	11–15	2–11	1 } 3– 7
21 14	32 28	17 14	27 24	20 11	21 14	2 }
9–18	8–11	10–17	1– 5	15–31		3 19 15
22 15	27 24	21 14	22 17			4 7–10
11–18	6–10	11–16	13–22			5 24 19
23 14	25 21	19 15	25 9			18–22
1– 6	10–17	16–19	5–14			25 18
25 22	21 14	29 25	29 25			12–16
8–11	1– 6	19–24	14–18			19 3
29 25	29 25	15 11	23 7			10–26
11–15	6–10	8–15	16–23			31 22
27 24	25 21	18 11	25 22			14–32
6– 9	10–17	9–18	3–10			
	21 14	22 15	22 18			
	7–10	24–27	23–27			
	14 7	25 21	21 17			
	3–10	27–31	27–31			
	24 19	26 22	18 14			
	15–24	31–27				
	28 19	22 18				
	11–15	27–23				
	19 16	18 14				
	12–19	23–19				
	23 16	14 10				
	10–14	19–16				
		11 7				
Drawn.	B. wins.	Drawn.	Drawn.	B. wins.	Drawn.	Drawn.

31*–1	2	3	4	5	6	7
11–15	2– 7		1– 5			7– 10
19 10	6 31 26	31 26	24 19	31 26	19 15	31 26
6–15	A 7–10	7–10	7–10	10–19	7 18–22	Same as 2 at 4th move.
13 6	19 15	19 16	31 26	24 15	25 18	
1–10	10–19	12–19	2– 7	6–10	7–10	
24 19	24 15	24 15	28 24	15 6	31 26	
15–24	12–16	10–19	A 14–17	1–10	10–19	
28 19	26 22	23 7	23 14	13 6	24 15	
2– 6	3– 7	2–11	11–18	2– 9	12–16	
31 26	27 24	28 24	20 16	26 22	A 21 17	
3– 7	18–27	1– 5	8–11	11–15	14–21	
19 16	22 17	26 23	24 20	23 19	B 18 14	
12–19	11–18	8–12	11–15	15–31	11–18	
23 16	17 3	24 19	27 24	22 6	20 4	
14–17		6–10	18–23		21–25	
21 14	——	13 6	16 11		14 5	
10–17		11–15	7–16		25–30	
	A	27 24	14 7		23 14	
		18–27	23–30		30–32	
	1– 5	6 2	19 1			
	19 15	27–32			——	
	7–10	2 6	——			
	24 19	14–18			A	
	3– 7	6 2	A			
	28 24	32–28			26–22	
	14–17	21 17	18–22		8–12	
	23 14	18–23	26 17		15 8	
	11–18	2 7	11–18		16–19	
	20 16	23–26	19 15		23 16	
	8–11	7 14	10–26		14–32	
	24 20	26–30	19 1		16 11	
	11–15	19 10	7–10		32–27	
	27 24	30–21	13 6			
	18–23		10–15		——	
	16 11		21 17			
			26–30		B	
			25 21			
			30–26		27 24	
			6 2		21–25	
			26–23		24 19	
			1 6		25–30	
			23–32		19 12	
			6 10		30–25	
					23 19	
					25–30	
					26 22	
					30–26	
					19 16	
Drawn.	W. wins.	Drawn.	W. wins.	Drawn.	Drawn.	W. wins.

Am. Dr. Player. Spayth.

32-*	40-*					
30-26	31-26					
4 8	20 16					
26-23	18-22					
24 19	8 11					
23-16	7-10					
20 11	11 7					
13-17						
28 24						
5- 9						
24 19						
17-22						
25 18						
14-23						
21 17						
23-26						
17 13						
9-14						
11 7						
3-10						
8 11						
26-31						
11 7						
31-27						
29 25						
6- 9						
13 6						
27-23						
19 16						
12-19						
6 2						
23-26						
2 6						
10-15						
25 21						
14-18						
7 11						
19-24						
6 10						
15-19						
10 15						
18-23						
Drawn.	Drawn					

Game.	1	2	3	4	5	6
11–16	8–12					
24 20	22 17	27 23	27 23	29 25	16 12	17 14
16–19	4– 8	4– 8	8–12	11–15	20 19–24	10–17
23 16	29 25	23 16	23 16	17 13	28 19	21 14
12–19	8–11	8–12	12–19	8–12	15–24	19–23
22 18	17 13	32 27	32 27	27 24	21 25 22	23 28 24
9–14	11–15	12–19	11–15	3– 8	11–15	23–26
18 9	25 22	27 23	20 16	32 27	20 16	30 23
5–14	14–18	3– 8	15–18	14 1– 5	22 24–28	15–19
25 22	22 17	23 16	27 24	15 27 23	21 17	24 8
1 8–11	19–24	8–12	10–15	8–11	14–21	3–26
2 22 17	28–19	31 27	17 10	23 16	30 25	20 16
3 } 4– 8	15–24	12–19	7–14	12–19	21–30	26–30
4 } 27 24	8 30 25	27 23	11 16 11	16 } 17 } 25 22	31 27	16 12
4 } 11–15	10–15	11–16	6–10		30–23	30–25
20 16	26 23	20 11	12 26 22	18 14–18	27 2	31 17
8–11	1– 5	7–16	18–25	22 17	10–14	25–21
24 20	23 14	9 22 18	29 22	18–22		12 8
6– 9	6– 9	1– 5	14–18	17 14		21–17
17 13	13 6	18 9	13 21 17	10–17		
1– 5	2–18	6–13	18–25	21 14		
13 6	17 14	10 23 18	30 21	22–25		
2– 9	7–11	10–14	19–23	30 21		
29 25	32 28	18 9	24 19	6– 9		
9–13	15–19	5–14	15–24	13 6		
5 25 22	14 10	26 23	28 19	2–18		
14–18	19–23	19–26	2– 6	21 17		
22 17	28 19	30 23	17 14	19 7–10		
13–22	23–32		10–17	31 27		
26 17	19 15		21 14	5– 9		
18–22	3– 8		6–10	17 13		
6 16 12	10 7			9–14		
19–24	18–23			13 9		
28 19	15 10			18–23		
15–24	32–28			27 18		
7 17 14	7 3			14–30		
10–17	11–15					
21 14	20 16					
11–15	12–19					
32 28	3 12					
15–19	28–24					
20 16						
19–23						
28 19						
22–26						
31 22						
7–11						
16 7						
3–26						
Drawn.	Drawn.	Drawn.	Drawn.	Drawn.	Drawn.	B. wins.

J. Swan. J. D. Janvier.

7	8	9	10	11	12	13
17 13	17 14	29 25	29 25	29 25	24 20	22 17
22–25	10–17	10–15	10–14	14–17	19–24	18–22
21 17	21 14	21 17	25 22	21 14	28 19	17 14
25–29	3– 8	14–21	2– 6	6–10	15–24	10–17
31 26	A 20 16	23 18	23 18	14 7	20 16	21 14
11–15	12–19	16–20	14–23	2–27	24–28	19–23
32 28	27 20	18 11	28 24	31 24	16 12	24 14 10
15–19	8–12	20–24	19–28		28–32	23–27
26 23	26 23	11 8	26 12		11 8	24 20
19–26	19–26	24–27	6–10		32–28	27–32
28 19	31 15	8 4			31 27	10 7
10–15	7–10	27–31			28–32	3–10
19 10	14 7	4 8			8 4	11 8
7–21	2–18	2– 7			32–23	10–14
30 23	30 26	8 12			26 19	8 3
29–25	6– 9	7–11			18–23	14–17
A 23 18	13 6	12 8			4 8	3 8
25–22	1–10	11–15			23–27	2– 6
18 14	32 27	8 11			8 11	8 11
22–17	10–14	15–18			27–32	15–18
14 10		22 15			A 11 16	20 16
17–14	——	31–29			14–17	17–21
10 6		30 26			21 7	16 12
14–10	A	21–25			2–20	6–10
6 2		11 16				11 7
10–15	30 25	25–30			——	10–14
	8–11	16 23			A	7 10
——	26 22	29–25				14–17
	11–15				29 25	10 14
A	32 28				32–27	18–23
	6–10				25 22	14 9
20 16	28 19				27–24	
25–22	15–24				19 16	
16 11	22 6				24–20	
21–25	2–18				11 7	
	20 16				2–11	
					16 7	
					10–15	
					7 2	
					20–16	
					22 17	
					14–18	
					17 14	
					18–22	
					14 10	
					16–11	
					21 17	
					15–19	
					17 14	
					19–23	
B. wins.	Drawn.	Drawn.	Drawn.	B. wins.	B. wins.	Drawn.
	1	2	2	3	3	3

J. Swan. J. Tonar.

14	15	16	17	18	19	20
8–11				11–16	5– 9	5– 9
21 17	25 22	21 17	26 22	20 11	17 13	26 23
14–21	14–18	14–21	27 19–23	7–16	9–14	19–26
25 22	25 21 17	25 22	22 17	22 17	13 9	30 23
19–23	18–25	11–16	23–27	16–20	14–17	13–17
27 18	30 21	20 11	24 19	26 23	9 6	31 26
1– 5	5– 9	7–16	15–24	19–26	17–21	15–18
26 23	20 16	24 20	28 19	30 23	6 2	28 24
10–14	8–11	10–14	27–32	20–27	21–25	18–27
18 9	24 20	20 11	20 16	31 24	26 22	32 23
5–14	26 19–24	21–25	11–20	6– 9	25–30	9–13
22 17	28 19		19 15	13 6	22 17	25 22
6–10	15–24		10–19	2– 9	30–25	10–15
13 9	27 23		17 1	17 13	17 14	23 19
15–18	12–19			15–18	25–22	
31 27	23 16			13 6	*14 9	
11–16	9–14			18–27	22–17	
20 11	16 12			6 2	9 5	
7–16	11–16			27–32	17–14	
9 5	20 11			24 20	5 1	
	7–16			10–15	14–17	
	12 8			2 6	1 6	
	16–20				17–22	
	8 3				6 9	
	24–27				22–17	
	31 24				2 6	
	20–27				17–21	
	26 23				9 14	
	27–31				18–22	
	3 8				6 2	
	31–26				21–25	
	23 19				31 27	
	14–18				19–23	
	17 14				27 18	
	10–17				22–26	
	21 14				24 19	
	26–22					
	8 11					
	22–17					
	14 9					
	17–14					
	11 15					
	14– 5					
W wins	Drawn.	Drawn.	Drawn.	W. wins.	W. wins.	W. wins.
4	4	4	4	4	4	5

J. Drummond. J. D. Janvier. C. Adamson.

21	22	23	24	25	26	27
	14–18				9–14	6– 9
26 23	*16 11	31 27	24 19	22 17	27 24	13 6
24–28	7–16	15–18	15–24	18–22	14–18	2– 9
28 31 27	32 27	14 10	28 19	33 27 23	17 14	*22 18
11–15	18–25	7–14	1– 6	8–11	10–17	
27 24	27 11	16 7	19 16	23 16	21 14	
13–17	10–14	3–10	23–27	12–19	18–23	
29 23 19	11 8	20 16	31 24	17 14	26 22	
30 14–18	15–19	*22–26	3– 8		23–26	
21 14	8 4	16 11	11 4	Same as 4 at	22 18	
10–17	19–24	† 5– 9	6–10	17th move.	15–22	
19 10	4 8	11 7	14 7		24 8	
7–14	24–28	18–22	2–27		12–19	
25 21	8 11	27 18	4 8		8 3	
17–22	28–32	14–23			7–11	
24 19	11 15	7 2			3 7	
18–23	32–28	9–13				
19 15	15 10	2 6				
5– 9		10–14				
20 16		31 6 9				
14–18		14–17				
21 17		9 14				
9–13		26–31				
17 14		14 21				
		31–27				
		21 17				
		22–25				
		30 21				
		13–22				
		21 17				
		22–25				
		32 17 13				
		25–30				
		13 9				
		30–26				
		9 6				
		26–22				
		6 1				
		22–18				
		1 6				
		18–15				
Drawn.	W. wins.	B. wins.	B. wins.	Drawn.	W. wins.	W. wins.
5	5	6	3–13	4–15	4–15	4–17

J. B. Tees. A. Adair. F. Dunne. Drummond.

28	29	30	31	32	33	34
		5– 9				
23 19	30 26	19 16	6 10	17 14	17 14	31 27
14–18	15–18	9–13	14–17	25–30	10–17	10–15
34 19 16	12 8	16 11	10 15	14 10	21 14	19 10
10–15	18–27	7–16	26–31	30–26	* 6– 9	7–14
30 26	32 23	20 11	A 15 19	10 7	26 17	27 24
5– 9	3–12	15–18	22–26	26–22	9–18	11–15
26 23	20 16	24 19	19 15	7 3	31 26	20 16
18–27	12–19	17–22	31–27	22–18	18–22	13–17
31 24	24 6	11 7	15 18	3 8	26 23	30 26
9–14	28–32	22–29	26–31	18–15	19–26	5– 9
25 22	25 22	7 2	18 15	8 12	30 23	24 20
14–18	32–27	35 18–22	17–21	15–11	22–25	15–19
24 19	22 13	2 6	15 19		17 14	16 11
18–25	27–18	14–18	31–26		15–18	9–13
19 10	6 2	6 15	19 15		24 19	11 8
7–14	7–11	18–23	13–17		25–30	18–23
16 7	2 7	19 16	15 18		19 15	26 22
3–10	11–15	22–26	26–31		7–11	17–26
	7 10				36 15 10	25 22
	15–19		——		30–26	26–31
	10 17				23 19	22 18
	18–22		A		26–23	14–17
					27 24	21 14
			15 18		23–16	31–26
			23–26		10 6	18 15
			18 25		2– 9	26–22
			17–21		13 6	14 10
			30 23		18–22	22–18
			21–30		6 2	15 11
					16–19	18–15
					24 15	10 6
					11–18	15–10
					37 28 24	6 1
					18–23	10–14
					24 19	1 6
					23–26	14– 9
					19 15	6 1
					26–31	19–24
					2 7	8 4
					31–27	24–27
					7 11	4 8
					27–23	27–31
						1 5
						9– 6
						5 9
						6– 2
						9 14
						31–26
B. wins.	Drawn.	Drawn.	B. wins.	B. wins.	B. wins.	B. wins.
5–21	5–21	5–21	6–23	6–23	4–15–25	5–21–28
	J. Swan.	J. Tonar.	Adair.	Adair.	F. Dunne.	

35	36	37	38			
18–23						
2 6	14 10	2 6	15 10			
29–25	18–22	18–23	22–15			
6 15	23 18	6 10	6 1			
25–22	30–26	23–26	15– 6			
19 16	27 24	10 15	1 10			
	22–25	26–30	25–30			
	10 6	14 10	10 7			
	2– 9	30–25	30–26			
	13 6	10 7	7 16			
	26–22	22–26	12–19			
	38 6 2	7 3	24 15			
	5– 9	25–22	26–23			
	2 6	3 7	15 10			
	9–13	26–31	23–19			
	6 10	7 10	10 6			
	25–30	5– 9	5– 9			
	10 14	10 7	6 2			
	30–26	9–14	9–14			
	14 10	7 3	2 7			
	13–17	14–17	14–18			
	10 6	3 7	7 10			
	17–21	17–21	18–23			
	6 10	7 10	10 7			
	21–25	21–25	23–27			
	10 6	10 14	7 10			
	25–30	25–29	27–32			
	6 10	14 10	10 7			
	30–25	29–25	32–27			
	10 6	10 14	7 10			
	25–21	25–21	27–23			
	6 10	14 10				
	21–17	21–17				
	24 19	10 7				
	17–13	17–14				
	10 6	7 2				
	22–17	14–18				
	6 10					
	13– 9					
	19 16					
	12–19					
	10 7					
	19–23					
	7 16					
	8–12					
	16 11					
	17–14					
W. wins.	B. wins.	B. wins.	B. wins.			
5–21–30	4–15–25–33	4–15–25–33	25–33–36			
	Dunne.	Dunne.	Dunne.			

19*	1	22*	23*	1	2	3
	25–30		14–17			26–22
2 6	9 14	30 25	16 11	9 6	20 16	16 11
22–17	30–26	5– 9	10–14	A 26–31	3 21–25	22–17
14 9	6 10	32 28	11 7	6 10	30 21	11 7
18–22		18–23	5– 9	31–24	23–27	23–26
9 5		26 19	7 2	28 19	32 23	30 23
22–25		9–14	9–13	21–25	26–12	18–27
5 1		31 26	2 6			9 18
25–30		24–27	17–21	——		27–31
1 5		26 23	6 9			
30–25		15–24	22–26	A		
5 9		28 19	1 27 24			
17–22		14–17	26–31	14–17		
31 27		21 14	24 20	6 10		
1 22–18		10–26	31–26	17–22		
A 27 23		19 15	2 9 6	27 24		
19–26		27–31	26–31	26–31		
24 19		23 18	6 9	10 15		
15–24		31–27	14–17			
28 19		18 14	9 14			
18–22		27–23	31–27			
9 14		14 9	20 16			
26–30		23–18	18–22			
19 16		15 11	14 18			
25–21		18–14	22–25			
6 10		11 2	16 11			
		14– 5	25–29			
——		2 6	28 24			
		5– 9	27–20			
A		6 1	18 27			
		26–31	20–16			
9 13		16 11	11 7			
19–23		31–27	16–11			
13 17		11 8	7 2			
23–32		27–23	11–15			
17 22		8 4	2 6			
25–21		23–18	15–18			
24 19		4 8	6 9			
18–25		18–15	29–25			
19 3			27 31			
11–15			25–22			
			31 27			
			18–15			
			9 14			
Drawn.	W. wins.	Drawn.	Drawn.	Drawn.	B. wins.	Drawn.

W. Fleming. M. G. Merry. McCulloch. M. G. Merry.

23-†	27-*	33-*	1	2	3	4
26-31		8-11	22-25	22-25		6-10
11 7	22 17	26 17	31 27	26 22	13 9	31 27
31-24	9-13	19-23	A 11-16	25-30	6-13	30-26
28 19	25 22	27 18	20 11	22 18	26 23	9 6
23-27	19-23	15-22	7-16	30-25	11-15	2- 9
32 23	24 19	30 26	26 23	31 27	19 10	13 6
	15-24	1 11-15	16-20	25-21	22-25	26-31
	28 19	24 19	24 19	27 23		27 24
	11-15	15-24	25-30	21-25		31-26
	31 26	28 19	23 18	19 15		6 2
	15-24	2 7-11	30-26	25-22		10-14
	26 19	3 14 9	19 15	15 10		2 6
	7-11	5-21	26-23	22-15		14-17
	19 16	26 17	15 10	10 1		6 10
	11-15	21-25	6-22	12-16		17-21
	16 11	17 14	27 18	20 11		10 14
	24-27	25-30	22-25	15- 8		26-23
	11 8	14 9	14 10	23 18		14 17
	14-18	4 30-25	25-30	8- 3		23-16
	17 14	9 5	10 6	1 6		17 22
		6-10		2- 9		11-15
		31 27	——	13 6		20 11
		25-22		7-10		12-16
		5 1	A	14 7		24 20
		22-17		3- 1		16-19
		1 6	25-30	18 14		11 7
		2- 9	26 23	1- 6		19-23
		13 6	30-26	17 13		7 2
		17-14	14 10	6- 2		15-19
		6 2	7-21	13 9		2 6
		11-15	23 19			19-24
		27 24				6 10
		15-18				24-27
		2 7				10 15
		18-22				27-31
		7 11				15 19
		14-18				23-27
		11 7				
		10-14				
		7 11				
		14-17				
		19 15				
		18-23				
		15 10				
		17-21				
		11 7				
		23-18				
		7 11				
Drawn.	Drawn.	Drawn.	Drawn.	Drawn.	B. wins.	Drawn.
	J. Neilson.	J. Tonar.	Tonar.	Tonar.	Tonar.	Tonar.

Game.	1	2	3	4	5	6
11–15						9–14
23 19	17 13	24 20	17 14	17 14	26 22	21 28 24
8–11	11–15	11 10–15	10–17	11–15	11–15	22 11–15
22 17	26 23	19 10	21 14	13 } 28 24	18 28 24	26 23
1 } 15–18	9–14	6–15	11–16	14 } 7–11	12–16	12–16
2 } 19 15	24 20	27 24	19 15	15 }	19 30 26	24 20
3 } 10–19	15–24	3– 8	16–20	16 26 22	7–11	6–10
24 8	28 19	17 13	24 19	11–16	17 14	20 11
4–11	4– 8	1– 6	9–13	24 20	9–13	7–16
4 } 17 13	32 28	32 27	28 24	16–19	26 23	21 17
5 }	6– 9	12–16	6– 9	30 26	13–17	14–21
6 11–15	13 6	26 23	12 26 23	2– 7	22 13	23 7
7 28 24	2– 9	8–12	4– 8	32 28	18–22	3–10
7–11	10 30 26	23 14	31 26	7–11	25 18	25 22
8 } 24 20	9–13	9–18	7–11	21 17	15–22	16–19
9 } 12–16	26 22	25 22	26 22	9–13	13 9	22 17
25 22	1– 6	18–25	2– 7	14 10	6–13	1– 6
18–25	22 15	29 22	30 26	18–23	24 19	29 25
29 22	7–11	4– 8	12–16	27 18	16–20	5– 9
9–14	31 26	27 23	19 12	19–23	23 18	31 26
22 17	11–18	16–19	13–17	26 19	1– 6	9–14
14–18	26 22	23 16	22 6	15–24	27 23	32 28
17 14	3– 7	12–19	1–28	28 19	6– 9	6– 9
2– 7	22 15	31 27	26 22	6–24	20 19 15	13 6
30 25	7–11	5– 9	11–15	18 15	11–16	2– 9
6–10	25 22	27 23	25 21	11–18	15 11	17 13
32 28	11–25	19–26	18–25	22 15	2– 6	14–18
10–17	29 22	30 23	29 22	13–22	32 27	13 6
21 14	8–11	7–10	15–19	25 18	13–17	19–23
16–19	22 18	24 19	23 16	24–28	18 15	26 19
27 23	5– 9	15–24	7–11	18 14	9–18	15–31
18–27	27 24	28 19	16 7	28–32	23 14	6 2
31 24	13–17	11–15	3–26	29 25	6– 9	31–27
7–10	19 16	23 18	12 3	32–28	14 10	30 26
14 7	12–26	15–24	26–31	25 21	16–19	21–30
3–10	24 19	22 17	27 24	28–24	21 14	2 6
25 21	14–23	24–28		21 17	9–18	30–23
10–14	21 7	17 14		24–19		6 22
26 22	6–10			15 10		
14–18	7 2			19–15		
22 17	9–14			10 7		
18–23	2 6			3–10		
13 9	11–15			14 7		
5–14	20 16			17 15–11		
17 10				7 3		
23–27				11–15		
10 7				3 7		
27–32				5– 9		
7 3				31 26		
32–27				1– 5		
3 7				26 22		
11–16						
Drawn.	Drawn.	Drawn.	Drawn.	Drawn.	Drawn	Draw .

H. Spayth. C. H. Irving. C. F. Barker. W. R. Barker. R. A. Davis. M. Brown.

7	8	9	10	11	12	13
				11–16		12–16
27 24	25 22	26 22	25 22	20 11	26 22	26 23
23 7–11	18–25	12–16	18–25	7–23	4– 8	16–20
24 19	29 22	30 26	29 22	26 19	30 26	23 19
15–24	9–14	2– 7	8–11	4– 8	2– 6	7–11
28 19	22 17	24 21 17	22 18	17 14	15 10	19 10
9–14	6–10	16–19	9–13	10–17	6–15	6–15
26 22	30 25	25 24 20	18 9	21 14	19 10	30 26
3– 8	14–18	18–23	5–14	3– 7	12–16	18–22
22 15	17 14	27 18	30 26	28 24	22 15	25 18
11–18	10–17	19–23	14–17	9–13	9–18	15–22
31 27	21 14	26 10	21 14	24 20	26 22	26 17
5– 9	12–16	7–30	10–17	6–10	7–14	9–18
25 22	24 20	22 17	27 24	25 21	15 10	24 19
18–25	16–19	3– 7	17–22	10–17	5– 9	18–22
29 22	27 23	32 27	26 17	21 14	22 15	17 14
2– 7	18–27	7–10	13–22	13–17	16–19	1– 6
27 24	32 7	17 14	23 18	27 23	32 28	21 17
7–11	3–17	10–17	3– 8	18–27	19–23	2– 7
32 28	25 21	27 23	19 16	32 23	27 18	19 16
11–16	2– 6	17–22	12–19	1– 6	20–27	6–10
19 15	21 14	23 19	24 15	29 25	31 24	27 23
16–19	6– 9	30–26	7–10	6–10	14–23	10–15
24 20	13 6	18 14	15 6	31 26	24 19	17 13
19–23	1–17	9–18	1–10	17–21		15–19
28 24	26 22	29 25	28 24	25 22		23 18
23–27	17–26	22–29		10–17		20–24
24 19	31 22	31 8		22 13		16 12
27–32				8–11		24–28
20 16				19 16		31 27
32–27				12–19		22–26
16 11				23 16		27 24
27–23				7–10		19–23
11 4				16 7		14 9
23–16				2–11		5–14
30 25				26 22		18 9
14–18						26–31
4 8						9 6
16–11						7–10
8 3						29 25
11–16						10–14
3 7						25 21
						31–26
						6 2
						26–22
						24 20
						22–18
						13 9
						23–26
						9 5
Drawn.	Drawn.	Drawn.	Drawn.	Drawn.	Drawn.	Drawn.
			1	2	3	4

C. H. Irving. C.W. Flower. Roger. W. Strickland. C. H. Irving. W. Lewis.

14	15	16	17	18	19	20
9–13	6–10		15–10			
26 23	26 23	26 23	7 3	30 26	24 20	14 10
7–11	10–17	12–16	5– 9	7–11	16–19	9–14
23 19	21 14	27 30 26	A } 31 26	28 24	20 16	18 9
6–10	2– 6	2– 7	B } 9–13	11–16	9–13	5–14
14 7	26 31 26	14 10	C } 26 22	17 14	30 26	19 16
3–10	12–16	7–14	1– 5	16–19	6–10	11–15
25 22	24 20	26 22	3 8	24 20	16 12	16 11
18–25	7–11	14–17	5– 9	2– 7	1– 6	20–24
29 22	32 28	21 14	8 3	32 28	32 28	23 19
5– 9	9–13	16–19	10–15	7–11	7–11	24–28
27 23	26 22	23 7	3 8	22 17	17 14	19 16
9–14	3– 7	3–26	9–14	9–13	10–17	14–18
30 26	28 24	31 22	17 10	27 24	21 14	31 27
1– 5	5– 9	6–10	15– 6	13–22	18–23	22–26
32 28	14 5	27 23	8 11	26 17	27 18	27 24
5– 9	6– 9	18–27		6– 9	11–16	26–31
24 20	23 14	32 23	——	17 13	18 11	
15–24	9–18	1– 6		19–23	19–24	
28 19	30 26	22 17	A	13 6	28 19	
11–15	16–19	9–14		1–17	16–30	
19 16	26 23	25 21		21 14	25 21	
12–19	19–26	15–18	10– 6	18–22	30–25	
23 16	25 21	23 19	3 7	25 18	22 18	
14–18	18–25	18–22	1– 5	15–22	25–22	
22 17	29 22	24 20	7 3	14 10	18 15	
13–22	26–30	14–18	6–10	23–26	6–10	
26 17	27 23	20 16	26 22	10 6	14 7	
18–22	7–10	18–23	10–15	26–30	3–19	
17 13	23 19	16 11	3 8	6 2	12 8	
9–14	30–25	23–26		30–25	19–24	
16 11	22 17	17 14	——	2 6	8 3	
22–25	13–22	10–17		25–21	22–18	
20 16	19 16	21 14	B	6 10	31 26	
		26–30		5– 9	18–14	
		19 15	1– 5	10 6	26 23	
		30–26	26 22	9–13	24–27	
		14 10	10–15	6 9		
		6– 9	3 8	12–16		
		10 6		9 14		
		26–23	——	3– 8		
		15 10		14 10		
		23–19	C	22–25		
		10 7				
			10–15			
			3 7			
			15–18			
			17 14			
			1– 5			
			14 10			
Drawn.	Drawn.	Drawn.	Drawn.	Drawn.	Drawn.	Drawn.
4	4	4	4	5	5	5
Fitzpatrick.	Fitzpatrick.		J. Robertson.	R. A. Davis.	J. A. Kear.	Fitzpatrick.

21	22	23	24	25	26	27
	12–16	9–14				
26 23	26 23	24 19	24 20	32 28	23 19	32 28
6–10	16–20	15–24	7–10	A } 7–10	9–13	16–20
28 24	32 28	28 19	22 17	B } 26 23	19 10	30 26
11–15	6–10	7–11	9–14	19–26	6–15	18–22
24 20	30 26	25 22	26 23	17 14	31 26	26 17
3– 8	A 11–15	18–25	5– 9	10–17	7–11	9–18
31 26	24 19	29 22	27 24	24 19	26 23	23 14
1– 6	15–24	6–10	18–27	15–24	18–22	A 6– 9
26 22	28 19	26 23	32 23	22 8	25 18	14 10
14–17	7–11	11–15	1– 5	3–12	15–22	9–13
23 14	26 22	32 28	25 22	28 19	23 19	17 14
17–26	11–15	15–24	14–18	17–21	13–17	2– 6
30 23	19 16	28 19	23 7		24 20	27 23
10–17	1– 6	3– 7	3–10	——	1– 6	20–27
21 14	22 17	22 18	31 26		27 24	31 24
15–19	5– 9	1– 6	16–19	A	6–10	15–18
23 16	16 11	18 9	22 18		14 7	23 19
12–19	15–19	5–14	19–28	25 21	3–10	6–15
32 28	23 16	30 25	18 14	18–25	32 28	19 10
8–11	18–22	7–11	9–18	29 22	11–15	18–23
27 24	25 18	31 26	17 14	9–14	20 16	
11–15	14–32	2– 7	10–17	27 23	15–18	——
25 22	11 7	25 22	21 14	3– 7	30 25	
6– 9	2–11	11–15	15–19	23 16		A
13 6	16 7	19 16	29 25	11–27		
2–25	10–15	12–19		31 24		11–16
29 22	7 2	23 16				31 26
19–23		14–18		——		16–19
24 19	——	22 17				14 10
15–24		18–22		B		5– 9
28 19	A	26 23				25 22
7–10		22–26		27 23		2– 7
22 18	1– 6	16 12		18–27		17 13
10–14	13 9	26–31		22 18		7–14
	6–13	12 8		15–22		22 17
	26 22	7–11		24 8		14–18
	2– 6	8 3		3–12		29 25
	22 8	11–16		25 18		18–23
	3–12	23 19		12–16		27 11
	23 19	15–24		31 24		20–27
	14–17	3 7		10–14		26 22
						27–31
						22 18
						31–27
						11 7
Drawn.	Drawn.	Drawn.	Drawn.	B. wins.	Drawn.	Drawn.
6	6	7	9	9	4–15	4–16
J. Busby.	Irving.	Irving.	R. E. Bowen.	Roger.	A. Schaefer.	A. Schaefer.

Game.	1	2	3	4	5	6
11–15		6–10				
23 18	27 23	24 19	27 20	32 28	32 28	25 22
8–11	11 4– 8	15–24	10–15	9–13	4– 8	9–13
1 26 23	23 19	27 20	28 24	23, 24 } 22 18	27 24	32 28
10–14	12 9–14	12–16	6–10	6– 9	2– 6	4– 8
30 26	18 9	28 24	21 22 17	25 18 15	24 15	27 24
2 7–10	5–14	4– 8	15–22	4– 8	10–19	2– 6
24 19	22 17	22 17	25 18	26 25 22	17 10	24 15
15–24	13 6– 9	8–12	9–13	27 14–17	6–15	10–19
3 28 19	14, 15, 16, 17, 18 } 26–23	20 32 28	18 9	21 14	21 17	17 10
12–16		10–15	13–22	9–25	9–13	6–15
19 12		17 10	26 17	29 22	33 17 14	23 18
11–16	15–18	7–14	5–14	2– 7	34 13–17	8–11
18 15	17 13	26 22	32 28	28 22 18		41 18 14
10–19	18–27	2– 6	22 4– 8	29 1– 6	35, 36 } 25–21	16–20
4 22 17	13 6	24 19	24 19	30 27 24		42 22 17
5, 6 } 6–10, 17 13, 10–15	2– 9	15–24	11–15	5– 9	1– 6	13–22
	32 23	28 19	31 26	31 24 20	37, 38 } 29 25	26 17
	11–15	6–10	15–24	32 8–11		19–23
13 6	25 22	31 27	28 19	15 8	39 6– 9	14 10
7 1–10	9–13	9–13	8–11	7–10	31 27	5– 9
32 28	19 30 26	18 9	19 16	20 11	9–18	17 13
4– 8	8–11	5–14	12–19	10–14	40 23 14	9–14
8 25 22	29 25	27 24	23 7	23 16	15–18	13 9
5– 9	1– 5	1– 5	2–11	14–30	14 10	23–27
27 24	24 20	22 17	29 25	11 7	19–23	31 24
16–20	15–24	13–22	3– 8		26 19	20–27
23 16	28 19	25 9	25 22		16–32	9 6
20–27	11–15	5–14	11–15		21 14	27–31
31 24	19 16	29 25	26 23			6 2
2– 7	12–19	14–18	8–12			11–16
9 26 23	23 16	23 7	17 13			2 6
10 9–13	14–17	3–10				14–18
16 11	21 14	21 17				6 9
7–16	10–17	16–23				18–23
24 19	25 21	17 13				21 17
15–24	15–19	23–26				31–26
28 19	21 14	13 9				29 25
13–17	7–11	26–30				26–30
22 13		25 21				25 21
8–11		30–26				30–26
29 25		9 6				10 7
11–15		26–23				3–10
25 22		6 2				9 14
15–24		10–14				26–22
22 18		2 6				14 7
16–19		14–18				22–13
		6 10				7 11
		18–22				15–18
		21 17				11 20
Drawn.	Drawn.	Drawn.	Drawn.	Drawn.	Drawn.	Drawn.

Hay. I. J. Hird.

7	8	9.	10	11	12	13
2– 9			8–11	11–16	10–14	15–18
25 22	27 24	24 20	46 24 19	18 11	19 10	26 22
14–18	16–20	15–19	11–20	16–20	14–23	11–15
23 14	23 16	22 17	29 25	24 19	26 19	17 13
9–25	20–27	9–13	15–24	7–16	7–14	7–11
29 22	31 24	26 22	28 19	22 18	49 24 20	52 13 9
5– 9	14–17	8–11	20–24	4– 8	14–18	6–13
21 17	21 7	29 25	22 18	25 22	22 15	24 20
1– 6	2–27	*19–23	7–11	8–11	11–18	15–24
27 23	44 26 23	22 18	25 22	29 25	32 27	22 6
43 6–10	8–11	13–29	24–27	10–14	9–14	1–10
23 18	28 24	18 9	22 17	19 15	30 26	28 19
19–23	11–16	29–25	9–13	3– 8	5– 9	53 11–15
26 19	24 20	21 17	18 9	47 31 27	25 22	54 30 26
15–24	15–19	25–22	13–22	2– 7	18–25	15–24
32 27	20 11	17 13	9 6	22 17	29 22	26 22
24–28	19–26	10–15	11–15	7–10	6–10	13–17
27 24	25 22	9 5	23 18	48 17 13	27 23	22 13
28–32	26–30	22–18	15–24	10–19	50 } 1– 5	2– 6
24 20	22 18	13 9	6 2	26 22	51 } 22 17	32 28
16–19	30–26	23–27	27–31	19–26	9–13	8–11
17 13	18 15	9 6	2 6	30 23	19 15	28 19
10–14	26–22	27–31	31–27	11–15	10–19	11–15
13 6	15 10	6 2	6 15	18 4	23 16	20 16
14–23	22–18	15–19	27–23	14–17	12–19	15–24
22 18	10 6	5 1	18 14	21 14	17 10	16 11
32–28	27–31	18–15	23–18	9–18	8–11	10–15
18 15	6 2	1 6	15 19	23 14	21 17	25 22
19–24	31–26	31–27	18– 9	6– 9		14–18
15 10	2 6	6 1	19 28			21 17
24–27	18–15	19–23				18–25
31 24	11 8	1 6				29 22
28–19	26–22	23–26				6–10
6 2	8 4	6 1				13 9
23–27	15–11	26–31				15–19
10 6	6 10	1 5				9 6
4– 8	5– 9	31–26				10–15
6 1	10 6	5 1				6 2
8–11	9–13	26–23				24–27
1 6		1 6				31 24
11–15		23–18				19–28
6 10		6 1				2 6
27–32		27–23				12–16
2 7		1 6				
32–28		23–19				
7 11		45 6 9				
15–18		18–14				
11 15		9 18				
18–22		15–22				
Drawn.	B. wins.	B. wins.	Drawn.	Drawn.	Drawn.	Drawn.
				1	1	1

J. McFarlane.

14	15	16	17	18	19	20
		1- 5	2- 6	9-13		
25 22	17 13	30 26	32 27	30 26	30 25	17 13
9-13	11-16	57 14-18	15-18	13-22	14-17	10-15
26 23	13 6	23 14	17 13	25 9	21 14	13 6
1- 6	16-23	9-18	1- 5	1- 5	10-26	1-10
30 25	26 19	25 22	24 20	29 25	31 22	18 9
15-18	2- 9	18-25	14-17	5-14	8-11	5-14
22 15	55 30 26	29 22	21 14	25 22	19 10	32 28
11-27	9-13	5- 9	10-17	2- 6	7-14	15-18
32 23	56 32 27	26 23	23 14	24 20	25 21	31 27
13-22	8-11	9-14	9-18	15-24	12-16	10-15
25 9	27 23	*31 27	25 22	28 19	24 19	25 22
6-13	1- 5	2- 6	18-25	11-15	16-20	18-25
29 25	25 22	23 18	30 14	20 16	22 18	29 22
13-17	14-17	14-23	6-10	15-24	1- 5	2- 6
21 14	21 14	27 18	14 9	22 18	18 9	22 17
10-17	10-17	6- 9	5-14		5-14	6- 9
19 16	19 10	17 13	27 24		29 25	
12-26	7-14	9-14	11-15		20-24	
31 13	24 19	18 9	13 9		25 22	
8-11	3- 7	11-16	14-18		24-27	
24 19	28 24	9 6	9 5		22 18	
3- 8	7-10	16-23	18-23		27-31	
25 22	24 20	6 2	5 1		18 9	
8-12	11-15	A 8-11	23-27		31-27	
22 18	19 16	2 6	1 6		23 18	
7-10	12-19	3- 8	27-32		27-23	
28 24	23 16	22 17			18 14	
11-16	14-18	23-26				
18 15	16 12	24 20				
16-23	18-25	26-30				
15 6	29 22	17 14				
2- 9	10-14	10-17				
	26 23	21 14				
	17-26					
	31 22	——				
		A				
		7-11				
		22 17				
		15-18				
		24 19				
		11-16				
		2 6				
		18-22				
		6 15				
		22-26				
		28 24				
Drawn.	Drawn.	W. wins.	W. wins.	W. wins.	Drawn.	B. wins.
1	1	1	1	1	1	2

J. Donaldson. Hay.

21	22	23	24	25	26	27
	3– 8					14–18
32 28	58 24 19	22 17	27 24	27 24	15 10	23 14
* 1– 6	11–16	13–22	16–20	13–17	2– 7	9–25
A 22 17	20 11	25 9	A 23 16	24 15	10 6	29 22
15–22	8–24	67 } 5–14	20–27	16–19	1–10	1– 6
25 18	28 19	68 } 29 25	31 24	23 16	27 24	27 23
9–13	4– 8	4– 8	14–17	14–30	16–20	2– 7
18 9	31 26	25 22	21 14	21 14	24 6	22 18
13–22	8–11	2– 7	6–10	30–21	14–17	70 6– 9
26 17	29 25	69 22 18	14 7	14 10	21 14	31 27
6–22	1– 6	6– 9	2–27	2– 7	9–27	9–14
	59 17 13	A 27 24			31 24	18 9
——	60 2– 7	1– 6	——		20–27	5–14
	25 22	24 15				15 10
A	61 11–16	16–19	A			13–17
		23 16				10 6
24 19	62 } 22 18	14–30	24 15			17–22
15–24	63 } 14–17	31 27	14–17			26 10
28 19	21 14	30–26	21 14			19–26
3– 8	10–17	27 24	6–10			6 2
20 16	64 } 18 15	26–23	14 7			7–14
11–20	65 } 17–21	24 20	2–27			71 2 6
22 17	26 22	23–18	31 24			26–30
9–13	21–25	16 11	20–27			6 10
	22 17	7–16				14–18
	7–10	20 4				10 15
	15 11	18–11				18–22
	25–30					21 17
	66 23 18	——				30–26
	16–23					17 14
	18 14	A				22–25
	10–15					27 24
	14 10					16–20
		18 15				24 19
		7–10				26–23
		15 6				19 16
		1–10				23–19
		27 24				15 24
		10–15				20–27
		24 20				14 10
		8–11				
		31 27				
		9–13				
		27 24				
		13–17				
		23 18				
		14–30				
B. wins.	Drawn.	B. wins.	B. wins.	B. wins.	Drawn.	Drawn.
3	3	4	4	4	4	4

Drummond. R. Fraser. C.W.Umstead

28	29	30	31	32	33	34
	13–17			7–11		5– 9
27 24	27 24	18 14	31 27	31 27	25 22	14 5
8–11	72 5– 9	6– 9	13–17	13–17	5– 9	15–18
15 8	24 20	73 27 24	24 20	18 14	23 18	23 14
7–11	8–11	9–27	8–11	9–18	8–11	19–24
24 15	15 8	24 20	15 8	23 14	74 17 14	28 19
11–25	7–10	7–11	7–10	11–18	1– 5	16–30
8 4	20 11	31 24	20 11	20 4	B 31 27	25 21
25–30	10–14	11–18	10–14		16–20	8–11
28 24	23 16	20 4	23 16		A 27 23	14 10
16–20	14–30	18–23	14–32		11–16	11–16
24 19	11 7	24 15	11 7		18 11	
5– 9		23–30	3–10		9–27	
19 15			8 3			
9–14			A 9–13		——	
15 10			3 7			
14–18			10–14		A	
23 14			26 23			
30–23					29 25	
14 9			——		13–17	
20–24					22 6	
9 6			A		15–31	
24–28						
6 2					——	
13–17			32–27			
4 8			3 7		B	
17–22			10–14			
8 11			12 8		29 25	
22–25			17–21		16–20	
2 6			7 11		14 10	
25–29			21–25		11–16	
6 9			11 15		18 11	
29–25			25–29		19–24	
9 6			8 3		28 19	
28–32			29–25		16–30	
6 9			3 7		25 21	
32–28			9–13		9–14	
9 6			7 2			
25–22			6– 9			
6 9			16 11			
23–18						
11 16						
28–24						
16 11						
24–19						
9 6						
18–14						
11 7						
19–23						
6 2						
22–17						
2 6						
17–13						
B. wins.	Drawn.	Drawn.	Drawn.	W. wins.	B. wins.	Drawn.
4	4	4	4	4	5	5

R. E. Bowen. G. Wallace.

35	36	37	38	39	40	41
				5– 9		
14 10	25 22	23 18	14 10	14 5	21 14	31 27
A 15–18	17–21	15–22	6– 9	6– 9	8–11	5– 9
23 14	76 14 10	14 10	21 14	21 14	14 10	27 23
19–24	21–25	6–15	9–27	9–27	18–22	1– 5
28 19	10 7	21 14	31 24	31 24	26 17	29 25
16–30	3–10	22–25	16–20	16–20	19–26	9–14
25 21	12 3	29 22		26 23	27 24	
17–22	25–30	15–18		19–26	26–30	
B 21 17	77 22 17	22 15		24 19	25 21	
22–26	5– 9	19–24		15–24	16–20	
31 22	17 13	28 19		28 19	24 19	
30–25	78 9–14	16–30		8–11	15–24	
17 13	3 7			19 16	28 19	
25– 9	16–20				20–24	
13 6	23 16					
8–11	30–23					
6 2	7 11					
11–16	A 15–18					
2 7	28 24					
	20–27					
——	31 24					
	14–17					
A	16 12					
	10–14					
17–21	12 8					
25 22	17–21					
75 21–25	8 3					
Same as 36 at 4th move.	18–22					
	3 7					
——	——					
	A					
	23–18					
B	28 24					
	20–27					
10 7	31 24					
3–17	1– 6					
12 3	24 20					
1– 6	14–17					
21 14	16 12					
30–26	15–19					
3 7	12 8					
6–10	17–22					
7 11	8 3					
10–17	19–23					
29 25	20 16					
22–29	22–26					
31 13	16 12					
	26–30					
	12 8					
	30–26					
	8 4					
	23–27					
Drawn.	Drawn.	Drawn.	B. wins.	Drawn.	B. wins.	B. wins.
5	5	5	5	5	5	6

42	43	44	45	46	47	48
	4- 8					
31 27	23 18	26 22	6 1	24 20	22 17	26 22
11-16	8-11	8-11	15-10	9-13	20-24	10-26
27 23	17 14	22 17	2 6	28 24	17 10	30 23
13-17	9-13	27-31	18-15	14-18	16-20	6-10
22 13	32 27	17 14	6 2	23 14	28 19	17 13
15-18	16-20	31-26	10-14	10-26	9-14	1- 6
A 26 22	27 23	14 10	2 6		18 9	22 17
18-25	19-24	15-19	14-17		11-27	10-15
29 22	23 19	10 6	6 2		32 23	17 1
19-23	6-10	11-16	15-18		6-24	15-29
22 17	14 7	6 1	2 6			
26-30	3-10	16-20	18-14			
14 9	19 16	1 6	1 5			
5-14		19-23	17-13			
17 10		6 10	5 1			
		23-27	14- 9			
——		10 14	6 2			
		27-31	3- 8			
A		14 17	12 3			
		5- 9	19-12			
14 10		17 13	3 10			
18-27		26-30	9- 6			
26 22		13 6	2 9			
27-31		30-21	13-15			
22 17		6 10	1 6			
31-26		31-26	12- 8			
17 14		10 15	28 24			
26-22		26-23	8-12			
21 17		15 10	6 2			
22-18		23-19	15-10			
29 25		10 14	24 19			
18- 9		20-24	12- 8			
13 6		14 10	19 16			
19-23		24-27	8- 3			
6 2		10 14	16 7			
23-26		27-31	10-15			
25 21		14 10	20 16			
26-31		31-26	3-10			
17 13		10 6	16 12			
31-26		26-23	15-11			
2 7		6 1				
26-22		23-18				
7 11		1 5				
22-18		18-15				
11 7		5 1				
18-15		15-11				
		1 6				
		3- 7				
		6 9				
		7-10				
B. wins.	W. wins.	B. wins.	B. wins.	B. wins.	B. wins.	Drawn.
6	7	8	9	10	1-11	1-11

Sturges. A. McKerrow.

49	50	51	52	53	54	55
	9–13	2– 7		14–18		
19 15	22 18	22 18	22 17	A 31 26	31 26	25 22
11–18	1– 5	8–11	2– 7	B 18–23	15–24	84 9–13
22 15	18 9	26 22	82 31 27	26 22	26 22	85 24 20
12–16	5–14	1– 5	1– 5	23–27	83 14–17	86 15–24
79 24 20	26 22	28 24	30 26	32 23	21 7	28 19
16–19	3– 7	81 3– 8	5– 9	11–15	3–10	8–11
20 16	28 24	A 31 26	A 26 22	19 16	22 17	32 28
2– 7	14–17	9–13	11–16	12–26	13–22	11–15
30 26	21 14	18 9	27 23	30 23	25 18	28 24
14–18	10–26	5–14	18–27	8–11	8–11	7–11
32 27	31 22	22 18	32 23	23 18	29 25	30 26
9–14	8–11	14–17	15–18	3– 7	2– 6	1– 6
26 22	22 18	21 14	22 15	21 17	25 22	22 17
19–23	7–10	10–17	16–20	15–19	6– 9	13–22
27 24	18 14	19 15	25 22	——	22 17	26 17
23–26	10–17	17–22	20–27	A	24–28	15–18
24 20	23 18	26 17		11–15	17 13	19 15
8–11		13–22	——	26 22	10–15	10–28
15 8		24 19		15–24	13 6	17 1
3–19		22–25	A	22 6	15–22	18–23
22 15		15 10		2– 9	6 2	1 6
26–30		7–14	26 23	21 17	11–15	28–32
80 25 22		18 9	18–22	13–22	2 7	6 10
30–25		25–30	25 18	25 18	15–18	32–28
22 17		9 6	15–22	8–11	7 10	21 17
14–18		——	23 18	29 25	18–23	23–27
29 22		A	14–23	3– 7	10 15	
18–25			27 18	25 22	22–26	
15 11		31 27	11–16	7–10		
7–16		9–13	17 14	22 17		
20 11		18 9	10–17	24–28		
		5–14	21 5	——		
		22 18	16–23	B		
		14–17	18 14	3– 7		
		21 14	6–10	26 22		
		10–17	14 9	2– 6		
		18 14		22 15		
		17–22		11–18		
		23 18		32 27		
		22–26		8–11		
		19 15		30 26		
		26–31		11–15		
		15–10		19 16		
		31 26		12–19		
		10– 3		27 24		
		26 22		19–28		
		27–23		26 23		
		22 15		18–27		
		23–19		21 17		
		15 18		13–22		
		14–10				
Drawn.	Drawn.	Drawn.	Drawn.	Drawn.	Drawn.	Drawn.
1–12	1–12	1–12	1–13	1–13	1–13	1–15
Drummond.		Janvier.	Sturges.	Sinclair.	Sinclair	Drummond.

56	57	58	59	60	61	62
	15–18			6– 9	11–15	
26 22	32 27	23 19	25 22	13 6	92 22 17	22 17
14–17	9–13	11–16	11–15	2– 9	15–24	7–11
21 14	26 22	20 11	19 16	25 22	26 22	26 22
10–26	2– 6	8–15	12–19	11–15	7–11	11–15
31 22	22 15	24 20	23 16	22 17	22 18	
8–11	11–18	15–24	14–18	15–24	6– 9	
19 10	24 20	28 19	17 14	17 13	13 6	
7–14	13–22	4– 8	18–25	24–27	10–15	
25 21	27 24	90 31 27	14 7	13 6	18 9	
12–16		8–11	2–20		24–27	
87 32 27		29 25			6 2	
11–15		1– 5			27–31	
88 27 23		91 27 24			2 6	
16–20		5– 9			31–26	
24 19		17 13				
15–24		14–18				
28 19		13 6				
20–24		2– 9				
22 18		21 17				
1– 5		9–13				
18 9		17 14				
5–14		10–17				
89 29 25		25 21				
24–27		18–23				
25 22		21 14				
27–31		23–27				
22 18		14 10				
31–27		27–31				
18 9		10 7				
27–18		31–27				
9 5		7 3				
18–23		27–23				
19 16		3 7				
23–19		23–16				
16 12		7 10				
19–15		13–17				
5 1		10 14				
15–10		17–22				
1 5		14 18				
10–14		22–26				
5 1		18 23				
13–17		26–31				
1 5		23 27				
17–22		31–26				
		27 32				
		26–22				
		32 27				
		22–18				
		27 32				
		18–15				
		32 28				
		16–19				
B. wins.	W. wins.	B. wins.	B. wins.	Drawn.	Drawn.	B. wins.
1–15	1–16	3–22	3–22	3–22	3–22	3–22

63	64	65	66	67	68	69
19 15	18 14	19 15	11 7	21 17	27 24	22 17
10–19	6–10	7–10	30–25	14–21	16–20	6–10
22 18	14 9	15 11	7 3	27 24	A 23 16	A 27 24
14–17	7–11	10–15	25–21	4– 8	20–27	10–15
21 14	9 6	18 14	3 7	24 15	31 24	17 10
6–10	10–14	15–18	21–14	2– 7	14–17	7–14
14 9		14 9	7 2	28 24	21 14	24 20
7–11		18–27	14– 9	16–20	6–10	8–11
9 6		9 2	2 7	23 18	14 7	31 27
10–15		16–19	10–14	20–27	2–27	1– 5
18 14		2 6	7 11	31 24		27 24
15–18		27–31	16–20	1– 5	——	5– 9
				26 22		
				21–25	A	——
				24 20		
				7–10	24 15	A
				22 17	14–17	
				10–19	21 14	17 13
				29 22	6–10	14–17
				8–11	14 7	21 14
				17 14	2–27	10–17
				19–23	31 24	13 9
				22 17	20–27	17–21
				23–26		27 24
				17 13		7–11
				26–30		24 15
				20 16		11–27
				11–20		31 24
				18 15		8–11
				3– 7		26 23
				12 8		21–25
				7–11		24 20
						25–30
						23 18
						16–19
						18 14
						30–26
						14 10
						26–23
						9 6
						11–16
						20 11
						19–24
B. wins.	B. wins.	B. wins.	B. wins.	B. wins.	B. wins.	B. wins.
3–22	3–22	3–22	3–22	4–23	4–23	4–23

R. Walker.

70	71	72	73	74	75	76
5– 9		17–21			8–11	
31 27	2 7	24 20	15 10	31 27	10 7	22 17
7–11	3–10	7–11	9–18	1– 5	3–10	8–11
27 24	12 3	15 10	23 14	A 29 25	12 8	A 31 27
16–20	26–30	21–25	19–23	16–20	21–25	15–18
23 7	3 7	10 7	27 18	93 27 23	8 3	27 24
20–27	30–26	3–10	5– 9	19–24	25–30	18–27
7 2	A 7 2	12 3	14 5	28 10	3 8	24 8
27–31	10–15	25–30	7–30	9–14	30–25	27–31
26 22	2 7	3 8		18 9	22 18	26 22
	16–20	10–15		5–30	15–22	31–26
	B 28 24	31 27		10 6	8 24	8 4
	15–18	15–31		20–24	25–21	21–25
	7 10	8 24		6 2	26 17	14 9
	26–23			24–27	21–14	5–21
				2 6	24 20	4 8
	——			27–31		26–17
				6 10		29 13
	A			31–27		
				22 18		——
	27 24			27–31		
	16–20			26 22		A
	24 19			31–26		
	26–22					17 13
	7 2			——		16–20
	22–18					23 7
	2 7			A		3–17
						26 23
	——			27 23		5– 9
				9–14		13 6
	B			17 10		1–10
				13–17		12 8
	7 10			22 13		10–14
	15–19			15–31		8 3
	10 17			23 18		15–18
	26–31			31–26		
				18 14		
				26–22		
				13 9		
				22–17		
				9 6		
				17–13		
				6 2		
				13– 9		
W. wins.	Drawn.	W. wins.	B. wins.	B. wins.	W. wins.	Drawn.
4–27	4–27	4–29	4–30	5–33	5–35–A	5–36

Umstead.

77	78	79	80	81	X 82	83
	10–14			9–13		13–17
3 8	13 6	25 22	20 16	18 9	32 27	22 13
16–20	1–10	16–19	* 14–17	5–14	95 1– 5	2– 6
23 16	3 7	31 26	21 14	22 18	A 30 26	32 27
30–23	16–20	9–13	30–21	14–17	5– 9	24–31
8 11	23 16	29 25	15 11	21 14	26 22	30 26
15–19	30–23	3– 7	21–17	10–17	96 11–16	
22 17	7 11	32 27	11 2	19 15	27 23	
23–18	94 15–18	14–18	17–10	3– 8	18–27	
16 12		24 20	2 9	24 19	22 18	
19–23		7–11	5–14	17–22	15–22	
		26 23	31 27	15 10	25 18	
		19–26	10–15	7–14	14–23	
		30 14	29 25	18 9	24 20	
		11–18	1– 5	22–25	8–11	
		22 15	16 12	31 26	31 24	
		6–10	15–11	25–30	23–26	
		14 7	27 24	9 6	19 15	
		2–18	11–15	13–17	10–19	
			24 20	6 2	24 8	
			15–11	17–21		
			25 21	2 7	——	
			5– 9		A	
					24 20	
					15–24	
					28 19	
					11–15	
					27 24	
					7–11	
					31 27	
					5– 9	
					25 22	
					18–25	
					29 22	
					15–18	
					22 15	
					11–18	
Drawn.	Drawn.	Drawn.	B. wins.	W. wins.	Drawn.	W. wins.
5–36	5–36	1–12–49	1–12–49	1–12–51	1–13–52	1–13–54
	Janvier.		H. Spayth.		Sturges.	Sinclair.

84	85	86	87	88	89	90
32 27	30 25	30 26	24 20	24 20	19 15	20 16
8–11	14–17	8–11	16–19	16–19	24–27	8–11
24 20		22 17	32 27	20 16	15 11	16 7
15–24	Same as 56 at	13–22	1– 6	1– 6	27–31	2– 9
28 19	2d move.	26 17	A 27 24	101 } 27 24	23 19	31 27
11–15		14–18	3– 8	102 }	A 31–27	14–18
27 24		17 14	24 15	* 19–23	19 15	17 14
7–11		10–17	11–25	24 19	27–23	10–17
30 26		21 14	29 22	15–24	15 10	21 14
1– 6		7–10	8–11	28 19	14–18	11–16
31 27		14 7	28 24	23–26	11 7	19 15
14–18		3–10	6–10	16 11	18–22	16–19
26 23		97 29 25	24 19	26–31	7 2	15 11
18–25		1– 6	11–15	19 16	23–18	12–16
29 22		24 20	19 16	31–26	10 6	11 7
6– 9		15–24	14–18		22–26	16–20
20 16		28 19			6 1	7 2
11–20		6– 9	——		S 26–31	19–24
23 18		32 28			1 5	
9–14		9–14	A		31–26	
18 11		31 27			103 5 1	
12–16		11–15	29 25		26–23	
19 12		98 28 24	6–10		1 5	
10–15		14–17	27 24		23–19	
11 8		25 21	10–15		5 1	
14–18		17–22			19–15	
8 4		21 17			1 5	
18–15		22–26			3– 7	
4 8		99 17 14			——	
25–30		10–17				
8 11		19 10			A	
15–18		26–31				
11 15		10 7			31–26	
18–22		17–22			19 15	
24 19		7 3			14–18	
30–26		22–26			15 10	
19 16		3 7			18–22	
26–31		26–30			11 7	
27 23		7 10			26–23	
		30–26			7 2	
		100 10 14			22–26	
		26–23			10 6	
					26–31	
					6 1	
					23–18	
					Same as S.	
Drawn.	B, wins.	B. wins.	B. wins.	B. wins.	B. wins.	B. wins.
1–15–55	1–15–55	1–15–55	1–15–56	1–15–56	1–15–56	3–22–58

Hefter. J. A. Kear.

91	92	93	94	95	96	97
			23–18	11–16	12–16	
17 13	19 16	25 21	28 24	27 23	19 12	24 20
11–15	12–19	11–16	20–27	18–27	11–16	15–24
27 24	23 16	18 11	31 24	13 9	24 20	28 19
15–18	14–17	19–24	14–17	16–23	7–11	18–22
	21 14	28 19	16 12	9 2	31 26	32 28
	10–17	16–30	17–22	7–11	18–23	1– 6
	16 12	27 23	12 8	24 20	27 18	31 27
	7–10	30–25	22–26	104 15–18	14–30	6– 9
	12 8	23 18	8 3	31 24	22 18	27 24
	10–14	20–24	26–31	23–26	15–22	11–15
	8 3	11 8	3 7	30 23	25 18	20 16
	14–18	24–27	10–14	18–27	30–25	22–26
	3 7	8 4	24 20	24 19	29 22	16 11
	18–25	27–31	14–17	27–31	16–19	26–31
	26 23	4 8	7 10	2 6	20 16	11 7
	25–30	31–27		31–27	11–20	9–14
	7 10	8 11		6 15	18 15	7 2
	15–19	27–23		11–18	19–23	31–27
		17 14		17 10	22 18	2 6
		25–30		18–23	10–19	27–20
		11 15		25 22	17 14	29 25
		30–26		27–24	8–11	15–24
		21 17		19 15	14 9	28 19
		26–31		24–27	6–10	14–17
		15 10		22 18	5 1	6 15
		31–27		23–26	10–15	17–21
		10 15		20 16	18 14	25 22
		27–24		12–19	11–16	20–16
		15 10		10 6	14 10	
		24–19		1–10		
		10 6		15 6		
		19–15				
B. wins.	B. wins.	B. wins.	W. wins	Drawn.	Drawn.	B. wins.
3–22–58	3–22–61	5–33–74	5–36–78	1–13–52–82	1–13–52–82	1–15–55–86

T. Redd. Sturges.

98	99	100	101	102	103	104
						27–32
27 24	20 16	10 15	16 11	16 12	5 9	31 27
18–23	26–31	26–22	6– 9	6–10	3– 8	1– 5
20 16	16 11	15 19	A 27 24	29 25	2 7	27 9
23–26	31–26	31–26	14–18	3– 7	26–23	5–14
16 11	11 7	20 16	21 17	12 8	7 10	2 6
26–31	26–23	18–23	18–25	14–17	8–12	14–18
11 7	7 2	27 18	29 22	21 14	10 14	25 22
31–27	23–16	22–15	19–23	10–26	18 15	18–25
	A 2 7	19 10	B 24 19		29 25	29 22
	10–14	12–28	15–24		*15–18	32–27
	17 10		28 19		9 5	30 25
	16–11		23–26		18– 9	27–23
	7 16		19 16		5 14	17 13
	12–28		26–30		13–17	3– 7
	——		16 12			13 9
			30–26			105 12–16
	A		11 8			9 5
			26–23			8–12
	24 20		8 4			5 1
	16–19		23–19			16–19
	20 16		4 8			1 5
	10–14		19–15			23–18
	17 10		8 4			5 9
	19–23		15–11			18–23
	16 11		——			22 17
	23–32		A			23–26
			29 25			25 22
			19–23			26–23
			27 18			
			14–23			
			28 24			
			23–26			
			24 20			
			9–14			
			——			
			B			
			24 20			
			15–19			
			20 16			
			23–26			
			16 12			
			26–30			
			11 8			
			30–26			
			8 4			
			26–23			
			4 8			
			19–24			
			28 19			
			23–16			
B. wins.	B. wins.	B. wins.	B. wins.	B. wins.	B. wins.	W. wins.
1–15–55–86	1–15–55–86	1–15–55–86	1–15–56–88	1–15–56–88	1–15–56–89	13–52–82–95

Bowen.

105	106	107	108	109		
23–26	22–26	7–11	8–11	11–15		
22 17	6 2	6 2	6 2	10 7		
26–22	7–11	11–15	7–10	15–19		
25 18	17 14	2 6	2 6	7 3		
15–22	26–31	15–19	11–15	8–11		
6 15	14 10	6 10	6 9	3 8		
11–18	18–22	19–23	15–19	11–15		
106 } 9 6	10 7	10 15	9 14	8 11		
107 } 18–23	22–25	23–26		15–18		
108 } 6 2	7 3	17 14		11 15		
7–11	11–15	26–30		19–23		
17 14	2 6	14 10		15 19		
23–26	15–18	30–25		22–25		
14 10	6 10	10 7		19 15		
109 26–31	18–22	18–23		18–22		
10 7	10 15	7 3		15 18		
31–26	31–26	23–26				
7 3	3 7	20 16				
11–15	26–23	12–19				
2 6	15 19	3 12				
26–23						
6 10						
23–19						
28 24						
19–28						
10 19						
22–26						
3 7						
26–31						
19 15						
28–24						
7 10						
24–28						
21 17						
31–26						
17 13						
26–22						
13 9						
22–17						
9 6						
17–22						
6 2						
22–26						
2 7						
26–22						
7 11						
W. wins.	W. wins.	W. wins.	W. wins.	W. wins.		
82–95–104	95–104–105	95–104–105	95–104–105	95–104–105		
Bowen.	Bowen.	Bowen.	Bowen	Bowen.		

9–*	1	2	16–*	1	21–*	1
19–24				11–15	3– 8	
28 19	2 6	2 6	24 20	7 14	22 17	23 19
11–15	23–19	20–16	15–24	15–24	15–22	13–22
16 11	6 9	6 2	28 19	14 18	25 18	26 17
7–23	14–18	16–11	11–15	32–28	9–13	
20 16	A 9 6	2 6	32 28	18 23	18 9	Same as 58 at 2d move.
23–26	19–16	18–23	15–24	28–32	5–14	
16 11	6 2	6 2	28 19	23 19	1 24 19	
26–30	16–11	23–27	8–11		13–22	
11 7	2 6	2 6	22 18		26 17	
30–26	18–23	27–31	3– 8			
7 2	6 2	6 2	18 9		Same as 22 at 2d move.	
26–23	23–27	31–27	11–15			
1 2 7	2 6	2 6	17 13			
15–19	27–32	27–24	15–24			
A 7 2	6 2	6 2	9 6			
19–24	32–27	15–19	2– 9			
2 7		2 6	13 6			
24–28	——	11– 7	7–11			
7 2			23 19			
23–19	A		24–28			
2 6			6 2			
19–15	9 14		28–32			
6 2	18–23		2 7			
28–32	14 7		1 10–14			
2 6	3–10		7 16			
32–28	12 8		32–28			
6 2	19–16		31 26			
28–24	8 3		28–32			
2 7	16–11		26 22			
24–20			32–27			
7 2			19 15			
14–18			12–19			
2 2 7			22 17			
10–14			14–18			
			20 16			
——						
A						
7 11						
19–24						
11 15						
10–19						
17 10						
B. wins.	B. wins.	B. wins.	Drawn.	W. wins.	Drawn.	B. wins.

Spayth.

28–*	1	80–*	88–*	1	103–*	
28–32		6–10	14–18		23–26	
10 6	4 8	15 6	1 16 11	21 17	14 10	
1 1–10	32–28	1–10	18–25	18–25	15– 6	
2 7	8 11	25 22	29 22	29 22	9 2	
23–19	13–17	5– 9	19–23	6– 9	26–23	
37 14		31 26	24 19	16 11	25 22	
19–15		30–23	15–24	19–23	12–16	
4 8		22 18	28 19	24 19	2 6	
32–28			23–26	15–24	16–19	
31 26			22 18	28 19	6 10	
28–24			26–31	23–26	19–24	
26 22			18 14	19 16	10 14	
24–27			31–27	26–31		
14 18			19 15	16 12		
15–19			27–23	31–27		
8 11			14 10			
19–23			6– 9			
18 14			10 6			
27–24						
11 15						
24–27						
15 18						
23–26						
22 17						
Drawn.	B. wins.	Drawn.	Drawn.	B. wins.	Drawn.	

Bowen. W. Brown. Kear.

Game.	1	2	3	4	5	6
11–15	6– 9		4– 8	10–15	4– 8	8–12
23 19	25 22	25 22	25 22	22 17	22 17	32 28
9–14	9–13	7–11	8–11	6–10	8–12	1– 5
27 23	7 24 20	24 20	22 17	17 13	26 23	30 26
8–11	8 11–15	15–24	11–15	1– 6	11–15	9–13
22 18	32 27	28 19	32 28	26 23	32 27	18 9
15–22	15–24	11–15	15–24	4– 8	21 } 6– 9	5–14
25 9	28 19	32 28	28 19	30 26	22 } 17 13	23 19
5–14	9 7–11	15–24	7–11	16 8–12	3– 7	11–15
29 25	22 18	28 19	19 16	17 31 27	13 6	26 22
1 11–15	1– 5	6– 9	12–19	18 15–18	14–18	15–24
2 24 20	18 9	22 18	23 7		23 14	28 19
15–24	5–14	4– 8	2–11	19 } 32 28	10–17	3– 8
28 19	10 19 16	20 16	26 23	20 }	21 14	20 16
3 7–11	12–19	11 3– 7	3– 8	3– 7	1–17	10–15
19 16	23 7	26 22	30 26	28 24	31 26	
12–19	2–11	12 9–13	8–12	A 11–15	15–19	
23 7	27 23	18 9	31 27	23 19	20 16	
2–11	4– 8	8–11	6– 9	7–11	17–21	
25 22	26 22	30 26	17 13	26 23	26 22	
4 } 6– 9	10–15	11–20	1– 6	18–22	19–24	
5 } 26 23	20 19	13 22 18	27 24	21 17		
4– 8	11–20	20–24	11–15	14–21		
22 18	30 26	19 16	23 19	23 18		
6 1– 5	15–19	12–19	14–18	22–26		
30 26	23 16	23 16	20 16	18 14		
9–13	14–17	14 24–28	18–23	10–17		
18 9		16 12	26 22	19 1		
5–14		28–32	23–27			
23 19		12 8	16 11	——		
11–15		15 7–11	27–31			
32 28		8 3	11 7	A		
15–24		10–15				
28 19		3 8		10–15		
14–18		15–22		23 19		
21 17		26 17		6–10		
13–22		13–22		26 23		
26 17		8 15		18–22		
		22–25		21 17		
		21 17		14–21		
		25–29		23 18		
		15 10		12–16		
		1– 5		19 12		
		9 6		22–26		
		2– 9		18 14		
		17 13		10–17		
				27 23		
				7–10		
				12 8		
Drawn.	Drawn.	Drawn.	Drawn.	Drawn.	Drawn.	Drawn.

W. Wright. C. H. Irving.

7	8	9	10	11	12	13
	4– 8	4– 8		2– 7	1– 5	
22 18	22 18	22 18	26 22	26 22	22 17	31 27
14–17	28 14–17	29 14–17	* 11–15	8–11	A 8–11	1– 5
21 14	21 14	21 14	31 30 26	22 17	30 26	22 18
10–17	10–17	10–17	15–24	11–20	11–20	5–14
23 18 14	26 22	19 15	32 22 18	17 13	19 15	18 9
17–22	17–26	30 17–22	24–28	1– 6	10–19	13–17
26 17	31 22	26 17	18 9	30 26	17 3	21 14
13–22	7–10	13–22	28–32	20–24	19–24	10–17
24 23 18	30 26	15 11	27 24	26 22	3 8	19 16
25 2– 6	1– 5	8–15	10–15	24–28	2– 7	12–19
31 27	19 15	18 11	23 19	22 17	8 3	23 16
26 1– 5	10–19	7–16	15–18	28–32	7–11	17–21
19 15	23 7	20 11	19 15	19 15	3 7	33 26 22
27 12–16	3–10	12–16	18–22	10–26	11–16	21–25
15 8	26 23	27 24	26 17	17 1	7 10	27 23
4–11	5– 9	16–20	13–22		24–27	7–10
24 20	23 19	23 18	24 19		31 24	22 18
16–19	10–14	20–27	32–28		20–27	25–30
27 24	18 15	31 24	21 17		18 14	23 19
19–23	14–18	1– 6	28–24		9–18	30–26
24 19	20 16	18 14	17 13		23 14	18 15
22–26	18–25	6–10	2– 7		27–31	10–14
19 15	16 11	14 7			26 22	15 11
6– 9	25–30	3–10			31–26	26–23
15 8	11 4				14 9	11 8
3–12	30–26					14–17
18 15	28 24				——	8 3
9–18	2– 7					17–22
32 27	24 20				A	3 8
23–32	13–17					22–26
30 14	4 8				9–13	8 12
32–27	7–11				18 9	
15 11	15 10				13–22	
7–16					30 26	
20 11					5–14	
12–16					26 17	
11 7					8–11	
					31 26	
					11–20	
					19 15	
					10–19	
					23 16	
Drawn.	Drawn	Drawn.	B. wins.	Drawn.	Drawn.	Drawn.
1	1	1	1	2	2	2

McFarlane. H. Spayth.

14	15	16	17	18	19	20
13–17	13–17	3– 7		3– 7		
21 14	21 14	26 22	26 22	27 24	23 19	21 17
10–17	10–17	15–18	3– 7	15–18	11–15	14–21
26 23	18 14	22 15	22 17	24 19	27 24	23 7
34 24–28	1– 5	11–27	15–18	18–27	18–23	3–10
18 15	8 3	32 23	31 27	32 23	26 22	26 23
1– 5	7–11	7–11	11–15	11–15	* 3– 7	21–25
23 19	3 8	23 19	27 24	19 16	32–28	27 24
5–14	11–16	8–12	18–27	12–19	23–26	25–30
15 10	8 11	31 27	32 23	23 16	20 16	32 28
7–11	16–20	11–15	7–11	14–17	26–31	30–26
16 7	11 15	27 24	23 19	21 14	22 17	23 19
2–11	17–21	15–18		10–17	31–27	11–15
10 7	15 18	20 16			24 20	20 16
	32–27	6– 9			15–24	26–23
	31 24	13 6			28 19	
	20–27	10–15			14–18	
	26 22				17 14	
	27–31				10–17	
	22 17				21 14	
					6–10	
Drawn.	Drawn.	Drawn.	Drawn.	Drawn.	B. wins .	B. wins.
2	2	4	4	4	4	4

Janvier. J. Roberts.

21	22	23	24	25	26	27
15–19	15–18			11–16	3– 8	4– 8
23 16	30 25	19 15	24 20	19 15	24 20	24 19
12–19	3– 8	38 4– 8	2– 6	16–19	7–10	7–10
27 23	23 19	26 22	32 27	15 11	14 7	14 7
19–26	6– 9	17–26	* 1– 5	7–16	11–16	3–10
30 23	19 16	31–22	27 24	24 15	20 11	28 24
35 3– 8	12–19	2– 6	12–16	16–19	8–31	5– 9
	27 23	24 20	19 12	14 9	32 27	24 20
36 } 20 16	19–26	7–10	39 } 6–10	19–23	31–24	10–14
37 } 8–12	31 6	30 26	40 } 23 18	15 10	28 19	27 23
A 16 11	1–10	10–19	41 } 10–17	23–26	6–10	14–17
10–15	17 13	23 7	42 24 19	30–23	7 2	32 27
17 10		3–10	17–21	22–25	1– 5	17–21
15–19		32 27	19 15	23 19	2 7	18 14
23 16		6– 9	22–25	25–30	10–14	9–18
6–15		27 23	15 8	18 15	18 9	23 14
11 7		8–11	4–11		5–14	11–18
12–19		28 24	28 24		7 10	27 24
7 2		10–14	25 29		14–17	22–26
19–24		24 19	24–19		10 15	31 24
2 7		1– 6	29 25		17–21	18–27
15–18		19 15	31–26		15 11	20 16
7 11		12–16	7 10		22–25	
18–22			26–23		19 15	
			10 14		25–29	
A			18– 9		15 10	
			5–14		29–25	
23 19			30 26		10 7	
10–15			3– 7		25–22	
19 10			19 16		43 7 2	
12–19			11–15		22–18	
10 7			12 8		2 6	
19–24			7–10		18–23	
17 10			8 3		11 15	
6–15			15–18		4– 8	
7 2			23 19		6 10	
15–18			18–23		23–27	
2 7					10 7	
18–22					27–24	
7 10					7 10	
22–25					24–20	
10 14					15 11	
25–30						
14 18						
30–25						
Drawn.	W. wins.	Drawn.	B. wins.	Drawn.	Drawn.	Drawn.
5	5	1–7	1–7	1–7	1–7	1–7
J. A. Kear.		G. Crawford.	M. Brown.	McFarlane.	F. Dunne	R. Walker.

28	29	30	31	32	33	34
1– 5	1– 5	1– 6				7–10
18 9	18 9	23 19	27 24	20 16	26 23	9 5
5–14	5–14	7–11	2– 7	12–19	21–25	24–28
23 18	26 22	26 22	30 26	27 20	23 19	46 16 11
14–23	14–17	17–26	4– 8	10–15	25–30	A 17–22
31 27	21 14	31 22	22 17	23 16	A 19 15	23 19
13–17	10–26	2– 7	13–22	14–18	30–26	28–32
21 14	31 22	30 25	26 17	22 17	16 12	18 15
10–17	8–11	7–10	15–18	13–22	* 26–31	32–28
27 18	30 25	25 21	31 27	26 17	B 27 23	15 6
7–10	44 11–16	12–16	18–22	18–23	31–26	2– 9
26 22	20 11	19 12	17 13	17 14	45 23 19	11 7
17–26	7–16	10–19	22–26	15–19	2– 6	28–24
30 23	19 15	18 14	13 9	14 9	9 2	19 15
2– 6	3– 7	11–15	26–31	19–24	26–23	24–19
32 27	25 21	14 10	9 6	21 17	2 11	15 11
3– 7	16–19	6– 9	31–26	24–28	23– 7	
28 24	23 16	10 7	6 2	17 13		——
	12–19	3–10	7–11	28–32	——	
	22 18	12 3	2 7	9 6		A
	7–10	10–14	26–31	2– 9	A	
	15 6		7 16	13 6		28–32
	2– 9		10–15	32–28	16 12	18 14
	18 15			16 12	30–26	10–15
	9–14			4– 8	12 8	14 10
	15 10			6 2	7–10	
	14–18			8–11	8 3	
	10 7			2 6	26–31	
	18–22			28–24	27 23	
	7 3			6 10	31–27	
	22–26			24–19	23 18	
	27 23			10 14	27–23	
	19–24			19–15	18 15	
				14 9	23–16	
				15–10	15 6	
				9 5	16–19	
				11–15	6 1	
				20 16	19–15	
				3– 7		
					——	
					B	
					12 8	
					31–24	
					8 3	
					7–10	
					15 6	
					24–19	
					6 1	
					19–15	
					3 8	
					20–24	
W. wins.	Drawn.	Drawn.	B. wins.	B. wins.	B. wins.	Drawn.
1–8	1–9	1–9	1–10	1–10	2–13	2–14

Drummond. Spayth.

35	36	37	38	39	40	41
6– 9			17–22			
31 26	31 26	23 19	15 8	14 9	23 19	24 19
9–13	8–11	14–18	4–11	5–14	10–17	10–17
26 22	23 19	19 16	26 17	30 26	12 8	31 27
3– 8	14–18	8–12	13–22	4– 8	3–12	17–21
20 16	19 16	16 11	32 27	26 17	19 16	19 15
1– 5	18–22	10–14	47 7–10	14–21	12–19	11–18
16 12	16 7	17 10	23 19	31 26	24 8	23 14
8–11	22–31	6–15	11–16	21–25	4–11	22–25
12 8	17 13	11 7	19 15	26 22	28 24	27 23
11–16	10–15	18–23	10–19	25–30	5– 9	25–29
8 3	7 3	7 2	24 15	22 17	24 19	28 24
16–20		15–18	3– 7	11–15	9–13	29–25
3 7		21 17	18 14	17 13	19 16	30 26
20–24		18–22	7–10	30–26	11–15	4– 8
7 11			14 7	23 19	16 11	48 24 19
24–27			2–18	8–11	7–16	8–11
11 16			28 24	13 9	20 11	23 18
27–31			16–20	26–23	15–18	25–30
23 19			24 19	19 16	31 27	26 23
			1– 5	23–19	17–21	30–26
			30 26	9 6	11 7	14 9
			22–25	10–14	22–25	5–14
			26 22	6 2		18 9
			18–23	14–18		21–25
			27 18	2 6		9 5
			25–30	18–23		26–22
			22 17	6 9		5 1
			30–25	23–27		25–30
			17 13	9 14		1 6
			25–22	19–23		30–25
			18 14	14 9		6 2
			22–17	27–31		25–21
			14 10	9 14		49 2 6
			17–14	31–26		21–17
			10 7	14 9		6 2
			14–10	23–18		17–14
			7 3	9 6		2 6
			20–24	26–22		22–26
			3 8	6 9		6 2
			10– 7	22–17		14–10
			8 3	9 6		20 16
			7–11	17–13		11–20
			31 26	6 1		2 11
			24–27	13– 9		10–14
			26 22	1 5		11 15
			27–31	9– 6		20–24
			22 18	5 1		15 18
			31–26	7–10		
			19 15	16 7		
			11– 8	15–19		
			3 7			
W. wins.	Drawn.	Drawn.	Drawn.	B. wins.	B. wins.	B. wins.
5–21	5–21	5–21	1–7–24	1–7–24	1–7–24	1–7–24
	Kear.	Kear.	A. H. Mercer.	Wyllie.	F. Dunne.	Wyllie.

42	43	44	45	46	47	48
		7–10			2 6	
18 14	7 3	23 18	23 18	23 19	24 19	23 18
17–21	22–18	3– 7	26–22	28–32	52 11–16	8–11
24 19	3 7	18 15	A 12 8	18 15	19 15	26 23
22–25	50 18–23	11–18	7–10	*32–28	53 7–10	25–30
31 26	11 15	22 6	15 6	15 6	15 11	14 9
25–29	4– 8	2– 9	22–15	2– 9	6– 9	5–14
28 24	7 10	25 22	6 1	51 31 27	11 8	18 9
29–25	23–27	7–10	15–10	28–32	1– 6	30–26
19 16	10 7	22 18	8 3	27 23	27 24	23 19
25–29	27–24	10–14	20–24	32–27	16–19	21–25
24 19	7 10	27 23	3 8	23 18	23 16	9 6
29–25	24–20	14–17	24–27	27–23	12–19	25–30
19 15	15 11	19 15	8 11	18 15	24 15	54 6 2
11–18	8–15	17–22	27–31	17–22	10–19	26 23
16 11	10 19	15 10	11 16	15 10	30 26	55 19 16
7–16		22–26	31–26	22–26	3–12	30–26
20 11		20 16	16 19		26 17	2 6
25–29			26–22		9–13	26–31
14 10			19 23		17 14	6 9
5– 9			22–17		13–17	31–27
10 6					31 26	9 6
9–13			——		17–21	27–32
6 1					26 22	24 19
13–17			A		21–25	32–27
1 6					22 17	6 2
18–22			18 14		25–30	27–24
26 23			22–17		17 13	19 15
22–26			15 10		30–26	11–18
			7–11		18 15	2 11
			12 8		26–22	24–19
			11–16		14 9	
			8 3		22–18	
			16–19			
			3 8			
			19–23			
			8 11			
			23–26			
			11 16			
			26–30			
			16 19			
			30–26			
			9 5			
			2– 6			
B. wins.	Drawn.	Drawn.	B. wins.	B. wins.	Drawn.	B. wins.
1–7–24	1–7–26	1–9–29	2–13–33	2–14–34	1–7–24–38	1–7–24–41
R. Hesketh.	J. Robertson.			Bowen.	Mercer.	Woolhouse.

49	50	51	52	53	54	55
			6–10	16–19		
20 16	18 14	19 15	27·24	23 16	6 1	19 15
11–20	11–15	28–24	1– 5	12–19	30–25	11–18
2 11	12 16	15 11	30 26	27 24	1 6	2 11
21–17	7–11	24–19	5– 9	6– 9	25–21	18–22
11 15	16 20	16 12	26 17	15 11	6 2	
17–14	15–19	19–16	10–15	7–16	26–23	
19 16	14 10	11 8	19 10	24 15	19 15	
22–26	11–15	16–11	7–21	1– 6	11–18	
23 19	10 7	8 4	23 19	28 24	2 11	
20–24	15–18	11– 7	21–25	16–19	18–22	
16 11	7 11	4 8	19 15	30 26	11 16	
26–23	19–16	17–22	3– 8	19–28	21–17	
19 16	11 8	31 27	15 10	26–17	16 19	
23–19	16–19	22–26	25–30	9–13	23–16	
15 10	8 12	27 24	10 7	17 14	20 11	
14– 7	18–23	26–31	30–25	13–17	17–14	
11 2	4 8	24 20	7 3	15 11	24 19	
19–15	23–27	7– 3	25–22	28–32	14–18	
	8 11	8 11	24 19	18 15	11 8	
	27–32	31–27	22–24	32–28	22–26	
	12 8	11 15	28 19	14 10	8 4	
	32–27	27–24	11–16	6– 9	26–31	
	8 3	15 10	19 15	10 6	4 8	
	27–23	9–13	16–19	28–24	31–27	
	3 7	20 16	3 7	15 10	8 11	
	23–27	24–20			27–24	
	7 10	16 11			19 15	
	27–32	20–16			24–19	
	11 15	11 8			15 10	
	19–23	16–11			19–15	
	10 14	8 4				
	23–27	13–17				
	15 18	10 14				
	27–31	17–22				
	18 22	14 9				
	31–27	22–26				
	22 25	9 14				
	27–31	26–31				
	25 29	14 9				
	31–27	31–26				
	29 25	9 14				
	27–31	26–23				
	25 22	14 9				
	31–27	23–18				
	22 18	9 13				
	27–31	18–15				
	18 15	13 9				
	31–27	15–10				
	15 19	9 6				
	32–28	10– 7				
B. wins.	Drawn.	B. wins.	Drawn..	Drawn.	B. wins.	B. wins.
1–7–24–41	1–7–26–43	2–14–34–46	7–24–38–47	7–24–38–47	7–24–41–48	7–24–41–48
J. Young.	F. Dunne.	R. Home.	Mercer.	Mercer.	Woolhouse.	Woolhouse.

10–*	19–*	24–*	1	2	33–*	46–*
3– 7	23–26	4– 8	6–10		26–22	10–14
22 18	20 16	27 24	14 9	19 15	27 23	16 11
13–17	3– 7	1– 5	5–23	10–19	20–24	32–28
18 9	22 17	23 18	19 16	24 15	12 8	11 8
11–15	26–31	1 7–10	12–19	9–13	22–26	28–24
21 14	24 20	14 7	24 6	28 24	23 18	8 3
15–24	15–24	3–10	11–15	13–17	26–22	17–22
20 16	16 11	31 27	6 2	24 19	8 3	3 8
10–17	7–16	5– 9	7–11	17–21	7–10	22–25
27 20	20 11	2 18 15	2 6	18 14	15 6	8 11
12–26	31–26	11–18	15–19	11–18	22–15	25–30
31 13	11 7	19 15	6 10	19 15	6 1	11 16
	26–22	10–19	8–12	22–25	15–10	24–20
	7 2	24 15	10 14	14 10	3 8	16 11
	6– 9	9–14	23–26	6– 9	10–14	20–24
	13 6	28 24	30 7	10 7		11 16
	22–13	6– 9	3–17	25–29		
	6 1	24 19	31 27	7 2		
	10–15	18–23	22–26	29–25		
	2 6	27 18	27 24	2 7		
		14–23	26–31	25–22		
		20 16	20 16	7 11		
		23–27		12–16		
		16 11				
		27–32				
		11 4				
		32–27				
		15 11				
W. wins.	Drawn.	Drawn.	Drawn.	Drawn.	B. wins.	Drawn.

FIRST POSITION.

WHITE.

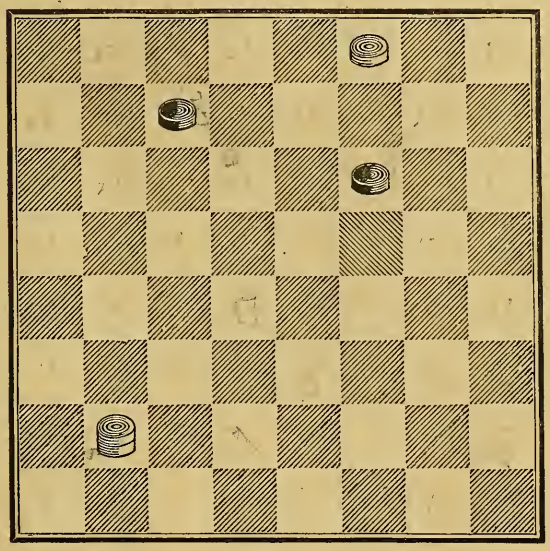

BLACK.

BLACK TO PLAY AND WIN.

(*For Solution see* ~~*Last Pages.*~~ page 265)

Game.	1	2	3	4	5	6
1 } 10–14						11–15
2	22 17	23 18	21 } 23 19	24 20	24 19	18 11
3 } 22 18	7–10	14–23	22 } 11–16	25 11–15	14–18	8–15
4	17 13	26 19		28 24	23 14	24 19
5	3– 7	11–16	23 } 19 15	7–11	9–18	15–24
6	18 25 22	19 15	24 } 16–19	22 18	22 15	28 19
7 } 11–16	14–17	16–19	22 17	15–22	11–18	4– 8
8	21 14	30 26	14–18	26 10	26 22	25 22
9 } 25 22	9–25	9–14	17 14	6–15	7–11	6–10
10	29 22	27 23	12–16	23 19	22 15	22 18
11 8–11	19 11–15	5– 9	24 20	15–18	11–18	8–11
12 } 29 25	23 19	23 16	7–11	21 17	30 26	29 25
13	7–11	12–19	27 24	9–13	8–11	9–13
14 4– 8	27 23	32 27	18–23	17 14	26 22	18 9
15 } 24 20	5– 9	14–18	14 10	3– 7	4– 8	5–14
16	32 27	22 17	11–18	19 15	22 15	25 22
16–19	9–14	9–13	24 15	1– 6	11–18	11–15
23 16	24 20	17 14	16–19	31 26	31 26	27 24
17 14–23	15–24	1– 5	20 16	13–17	8–11	7–11
27 18	28 19	24 20	9–14	26 22	19 15	32 28
12–19	11–15	13–17	16 11	17–26	3– 8	2– 7
32 27	20 16	25 22	5– 9	30 23	26 22	22 17
9–14	15–24	18–25	26 22	11–16	5– 9	13–22
18 9	27 20	29 13	9–13	20 11	22 17	26 17
5–14	12–19	6– 9	31 27	7–16	9–13	3– 8
27 23	23 16	13 6	8–12	14 10	17 14	17 13
8–12	8–12	2–18	10 7	6– 9	13–17	1– 6
23 16	16 11	20 16	3–10	23 14	14 10	30 26
12–19	20 14–18	8–11	11 7	9–18	17–22	15–18
31 27	22 15	15 8	2–11	25 22	10 7	24 20
6–10	10–19	4–20	15 8	18–25	22–26	18–27
27 23	26 23	26 23	4–11	29 22	7 3	31 24
3– 8	19–26	19–26	22 8		11–16	14–17
23 16	30 23	31 15	6– 9		27 24	21 14
8–12	6–10	5– 9			26–30	10–17
26 23	23 19	21 17			24 20	26 23
12–26	10–14	7–11			16–19	17–21
30 23	31 27	15 8			20 16	23 18
10–15	1– 6	3–12			6–10	7–10
22 17	19 15	27 23			15 6	13 9
7–10	14–17				1–10	6–13
25 22	27 23				25 22	19 16
2– 7	17–22				18–25	
28 24	23 18				29 22	
1– 5	22–26				30–25	
23 19	18 14				22 18	
14–18	6–10				25–22	
	14 7				18 14	
	4– 8				10–17	
	11 4				21 14	
	2–18					
Drawn.	Drawn.	Drawn.	Drawn.	Drawn.	Drawn.	Drawn.

Sturges. Barker. Strickland. C. G. Roger.

7	8	9	10	11	12	13
6–10	7–10			7–10		
24 19	25 22	26 22	18 15	24 19	24 20	24 19
9–13	11–16	7–10	16–20	16–20	16–19	4– 8
18 9	24 19	22 17	26 22	18 15	23 16	30 25
5–14	8–11	16–19	12–16	9–13	14–23	6–10
25 22	28 24	24 15	15 10	29 25	26 19	18 15
1– 5	16–20	10–26	6–15	3– 7	4– 8	11–18
22 17	30 25	30 23	24 19	22 18	31 26	22 6
13–22	3– 7	8–11	15–24	7–11	6–10	1–10
26 17	22 17	17 10	28 12	18 9	27 23	26 22
2– 6	11–15	6–22	9–13	5–14	2– 6	9–13
31 26	18 11	25 18	22 18	26 22	29 25	22 17
11–15	7–16	3– 7	5– 9	11–18	9–13	13–22
19 16	25 22	28 24	30 26	22 15	23 18	25 9
12–19	9–13	1– 6	8–11	2– 7	10–15	5–14
23 16	32 28	21 17	18 15	23 18	19 10	28 24
14–18	14–18	9–13	11–18	14–23	12–19	16–20
27 23	22 15	17 14	26 22	27 18	26 23	23 18
18–27	13–22	13–17	4– 8	12–16	6–15	14–23
32 23	26 17	24 19	22 15	19 3	23 16	27 18
15–19	4– 8	17–22	7–11	10–19	1– 6	20–27
17 13	29 25	19 15	23 18	3 10	21 17	32 23
10–15	5– 9	11–16	14–23	6–29	6–10	8–11
21 17	17 13	32 28	27 18	31 27	18 14	29 25
7–10	9–14	16–19	2– 7	29–25	8–12	11–15
30 25	13 9	23 16	25 22	21 17	32 27	18 11
19–24	6–13	12–19	7–10		12–19	7–16
28 19	15 6	27 24	15 6		27 23	25 22
15–24	2– 9	19–23	1–10		19–26	16–20
25 22	25 22	24 20	21 17		30 23	31 27
24–27	1– 5	23–26	11–16		15–18	3– 7
29 25	22 18	15 10	29 25		22 6	22 18
10–15	8–11	6–15	8–11		13–29	7–11
23 18	31 26	18 11	25 21		6 2	18 15
15–19	13–17	7–16	16–19			11–18
17 14	19 15	20 11	31 26			23 7
27–32	16–19		11–15			2–11
22 17	15 8		18 11			
8–12	12–16		10–15			
26 25 21	24 15		11 8			
	16–19		15–18			
	23 16		22 15			
	14–30		13–31			
	21 14		8 4			
	9–18		9–13			
	8 3		4 8			
	30–26					
Drawn.	Drawn.	Drawn.	Drawn.	Drawn.	Drawn.	Drawn.

J. Donaldson. W. Strickland. F. Dunne. J. J. Hinman. R. Martins.

14	15	16	17	18	19	20
16-20			12-19		10-14	14-17
18 15	18 15	24 19	18 15	23 19	24 20	22 18
11-18	11-18	7-10	11-18	14-17	6-10	17-21
22 15	22 15	27 24	22 15	21 14	27 24	26 22
7-10	16-20	16-20	19-23	9-18	1- 6	1- 5
25 22	26 22	19 16	26 19	24 20	32 27	22 17
10-19	7-11	20-27	7-11	11-16	14-17	10-15
23 16	A 24 19	16 7	15 10	20 11	24 19	18 14
12-19	11-18	2-11	6-24	7-23	11-16	6- 9
24 15	22 15	31 24	28 19	26 19	20 11	13 6
14-18	2- 7	12-16	1- 6	8-11	8-24	2-18
30 25	31 26	24 20	25 22	19 16	28 19	11 7
4- 8	7-11	10-15	14-18	12-19	4- 8	18-22
26 23	28 24	28 24	22 15	27 23	19 16	7 3
2- 7	11-18	8-12	11-18	18-27	12-19	22-25
23 14	26 22	32 28	31 26	32 7	23 16	3 7
9-18	3- 7	6-10	9-14	2-11	8-12	25-29
31 26	22 15	24 19	19 15	30 26	27 23	7 10
7-10	6-10	15-24	2- 7	5- 9	12-19	15-19
15 11	15 6	28 19	20 16	25-22	23 16	10 15
8-15	1-10	1- 6	5- 9	9-14	10-15	19-24
27 24		22 17	32 28	26 23	16 12	15 18
20-27	——	9-13	8-12	10-15	7-11	29-25
32 7		18 2	15 11	29 25	12 8	17 14
3-10	A	13-31	12-19	4- 8	11-16	24-28
26 23		2 6	11 2	25 21	8 3	14 10
5- 9	31 26	10-14	18-23	15-18	15-19	28-32
23 19	11-18	6 9	27 18	22 15		10 7
15-24	22 15	14-18	14-23	11-27		32-28
28 19	3- 7	23 14	26 22	31 24		7 2
10-15	26 22	16-23	23-27	8-11		28-24
19 10	7-11	9 6	21 17	24 19		2 7
6-15	23 19	31-27	27-31	11-15		24-19
21 17	11-18	14 10	17 13	19 10		7-10
1- 6	22 15	11-15	31-27	6-15		25-29
17 13	14-18	21 17	22 18	28 24		18 22
9-14	15 10	23-26	27-23	15-18		4- 8
25 21	6-15	30 23	18 14	13 9		22 17
	19 10	27-18	9-18			8-11
	12-16	17 13	2 9			17 14
	30 26	18-23	18-22			11-15
	9-14	6 2	9 14			14 17
	26 22		3- 8			29-25
	5- 9		13 9			10 14
	22 15		22-26			25-29
	14-18		30 25			14 10
	21 17					29-25
	9-13					17 14
	17 14					25-29
	1- 5					10 7
	10 7					19-24
	2-11					7 11
	14 10					
Drawn.	Drawn.	Drawn.	Drawn.	Drawn.	Drawn.	Drawn.
				1	1	1
J. Bertie.			R. Martins.	Powen.		Wyllie.

21	22	23	24	25	26	27
11–15	9–13			6–10		
19 10	22 17	22 17	26 23	22 17	16 11	27 23
6–15	13–22	16–23	8–11	11–16	4– 8	8–11
27 22 18	25 9	17 10	22 17	20 11	11 4	24 19
15–22	5–14	6–15	14–18	8–15	3– 7	15–24
25 18	29 25	27 11	23 14	27 24	4 11	28 19
14–23	6–10	8–15	9–18	4– 8	12–16	11–16
27 18	25 22	25 22	19 15	23 19	11 20	22 18
8–11	11–15	4– 8	4– 8	8–11	6–10	4– 8
29 25	22 17	29 25	24 20	17 13	14 7	25 22
7–10	8–11	9–14	16–19	11–16	19–24	7–10
25 22	26 23	32 27	31 26	13 6	20 27	18 15
4– 8	4– 8	5– 9	6– 9	16–23	32–23	1– 6
26 23	17 13	27 23	15 10	26 19		22 18
9–14	2– 6	9–13	7–14	2– 9		16–20
18 9	24 20	24 19	17 10	25 22		29 25
5–14	15–24	15–24	11–15	9–13		9–13
22 18	28 19	28 19	10 7	30 25		18 9
1– 5	11–15	7–10	3–10	7–11		5–14
18 9	32 28	22 18	26 23	24 20		31 27
5–14	15–24	1– 5	19–26	15–24		3 – 7
31 26	28 19	18 9	30 7	28 19		25 22
11–15	8–11	5–14	2–11	5– 9		14–17
26 22	31 26	25 22	27 23	31 27		21 14
8–11	11–15	2– 7	1– 6	11–15		10–17
24 19	19 16	22 18	21 17	27 24		32 28
15–24	12–19	14–17	15–18	14–18		7–11
28 19	23 16	21 14	23 14	20 16		19 16
11–15	15–19	10–17	9–18	10–14		11–25
32 28	16 11		32 27	19 10		30 14
15–24	7–16		11–15	12–28		12–19
28 19	20 11		28 24	22 15		23 16
2– 7	10–15		8–11	13–17		8–12
30 26	26 23		25–22	15 11		27 23
3– 8	19–26			17–22		12–19
22 18	30 23			25 18		23 16
14–17				14–23		13–17
21 14				11 7		16 11
10–17				23–26		17–21
18 14				7 2		26 22
17–21				9–13		21–25
14 9				2 7		22 17
21–25				26–30		25–30
9 6				7 11		17 13
25–30				30–26		
6 2				11 15		
7–11				26 22		
2 7				21–17		
11–16				22 26		
19 15				15–18		
Drawn.	Drawn.	Drawn.	Drawn.	Drawn.	B. wins.	Drawn.
1	1	1	1	4	7	21

C. H. Irving. W. B. Coddington. C. H. Irving

Game.	1	2	3	4	5	6
9–14		11–15		11–15		16–19
1 22 18	22 17	12 18 11	24 19	18 11	24 19	23 16
2 5– 9	11–16	8–15	11–15	8–15	16–20	14–23
3 25 22	25 22	25 22	18 11	29 25	29 25	26 19
4 11–16	9 16–19	5– 9	8–24	7–11	8–11	8–11
5 29 25	24 15	22 17	28 19	24 20	21 17	24 20
6 8–11	10–19	9–13	4– 8	9–13	14–21	11–15
18 15	23 16	30 25	25 22	23 18	18 15	27 24
11–18	12–19	13–22	8–11	14–23	11–18	4– 8
22 15	17 10	25 11	22 18	27 18	23 5	31 27
10–19	6–15	7–16	13 10–15	15–19	4– 8	8–11
24 15	21 17	24 20	19 10	18 14	22 18	22 17
7 16–20	5– 9	3– 8	6–22	10–17	7–11	9–14
25 22	10 } 29 25	20 11	26 10	21 14	25 22	27 23
7–10	11 } 8–12	8–15	7–14	3– 7	11–16	6– 9
8 27 24	25 21	28 24	29 25	22 18	18 15	17 13
20–27	7–10	4– 8	2– 7	6–10	16–23	1– 5
31 24	17 13	24 20	25 22	25 21	26 19	13 6
10–19	2– 6	8–11	7–10	10–17	3– 7	2– 9
24 15	27 24	29 25	22 18	21 14	15 31 26	30 26
9–13	9–14	6– 9	1– 5	1– 5	7–11	9–13
22 18	22 17	25 22	30 26	14 31 27	22 17	32 27
1– 5	4– 8	9–13	11–16	13–17	11–18	5– 9
18 9	32 27	27 24	27 24	27 23	27 24	25 22
5–14	8–11	1– 5	9–13	4– 8	20–27	3– 8
30 25	27 23	23 19	18 9	23 16	32 7	21 17
3– 7	3– 7	14–18	5–14	12–19	2–11	14–21
28 24	23 16	22 17	26 22	26 22	17 14	23 18
7–11	11–27	13–22	10–15	17–26	11–16	21–25
15 8	31 24	26 17	24 19	30 16	28 24	18 14
4–11	7–11	18–22	15–24	8–12	16–23	9–18
25 22	30 25	17 14	22 18	32 27	26 19	26 23
11–16	12–16	10–17	16–19	12–19		10–14
22 18	26 23	21 14	18 9	27 24		19 3
16–20	16–20	22–25	19–26	19–23		12–26
18 9	24 19	19 10	31 22	14 9		3 12
20–27	15–24	11–15	12–16			11–15
9 5	28 19					12 16
6–10	20–24					14–17
23 18	19 16					16 19
27–31	11–20					25–30
26 22	25 22					19 10
12–16	24–27					18–25
5 1	22 18					10 14
16–20	6– 9					17–22
1 5	13 6					24 19
2– 7	27–31					
5 1	18 9					
7–11	10–15					
1 6	6 2					
10–15	31–26					
6 10						
Drawn.	Drawn.	Drawn.	Drawn.	Drawn.	Drawn.	Drawn.

R. D. Yates. M. C. Priest. Janvier. Janvier. A. J. Farr.

7	8	9	10	11	12	13
7–10		8–11				11–15
27 24	22 17	29 25	27 24	17 13	18 9	18 11
10–19	10–19	11–15	9–14	2– 6	5–14	7–16
24 15	23 16	24 19	17 10	27 24	25 22	29 25
9–13	12–19	15–24	7–14	8–11	15–19	1– 5
31 27	17 10	28 19	29 25	29 25	23 16	25 22
1– 5	6–15	4– 8	2– 6	7–10	12–19	3– 7
23 18	27 23	17 13	25 21	25 21	24 15	22 18
14–23	2– 7	8–11	8–11	4– 8	10–19	9–13
27 18	23 16	22 18	22 17	32 27	22 17	18 9
3– 7	4– 8	16–20	6–10	9–14	7–10	17 } 5–14
25 22	16 12	18 9	17 13	22 17	27 23	18 } 26 22
7–11	8–11	5–14	1– 6	8–12	8–12	14–17
15 8	21 17	25 22	26 22	26 22	23 16	21 14
4–11	11–16	11–16	4– 8	14–18	12–19	10–26
30 25	26 23	22 18	22 17	27 23	31 27	31 22
6–10	9–14	14–17	8–12	18–27	4– 8	6–10
18 14	17 10	21 14	32 27	22 18	27 23	22 18
10–17	7–14	10–17	3– 7	15–22	8–12	A 7–11
21 14	16 31 27	18 15	27 23	24 8	23 16	18 15
11–15	A 15–19	3– 8	19–26	12–16	12–19	11–18
14 10	23 18	23 18	30 23	31 24	32 27	23 7
5– 9	14–23	16–23	15–18	3–12	3– 8	2–11
10 6	27 18	26 19	23 19	24 20	27 23	30 25
9–14	19–23	17–22	18–22	16–19	8–12	16–23
6 1	18 15	32 28	19 15	26 16	23 16	27 18
14–17	1– 6	7–11	11–18	19–23	12–19	
25 21	15 11	27 24	24 19	16 11	26 23	——
15–19	6–10	20–27	7–11	23–27	19–26	
21 14	11 8	31 24	19 15	11 7	30 23	A
19–24		2– 7	10–19	27–32	6– 9	
	——	18 14	17 1	28 24	29 25	13–17
		11–18	11–16	32–28	9–13	18 15
	A	14 9	1 6	7 2	25 22	10–14
		6–10	22–25	28–19	2– 7	15 11
	15–18	9 6	6 10	2 9	22 18	7–10
	30 25	7–11	19–24	10–15	13–22	27 24
	1– 5	6 2	28 19	17 14	18 9	16–20
	28 24	11–16	16–23	22–25	10–14	30 26
	5– 9	2 6	10 15	21 17	23 19	20–27
	24 19	16–23	18–22	25–29	7–11	19 15
	9–13	6 15		9 6	28 24	10–19
	19 15	23–27			22–26	23 16
	13–17	15 19				12–19
	25 21	27–32				32 16
	17–22	24 20				
	15 10	1– 5				
	22–25	20 16				
	10 7	22–25				
		30 21				
		18–22				
Drawn.	Drawn.	Drawn.	Drawn	Drawn.	Drawn.	Drawn.
		1	1	1	2	3
C. G. Roger.	Janvier.	J. Wyllie.	Janvier.	R. Martins.	G. Jewitt.	

14	15	16	17	18	19	20
						6– 9
26 22	22 17	31 26	27 24	23 18	31 26	18 15
2– 6	* 20–24	* 15–19	16–20	14–23	6–10	2– 6
19 32 27	27 20	26 22	31 27	27 18	A 32 27	31 27
6–10	7–11	19–26	14–17	16–23	10–17	12–16
27 24	31 26	30 23	21 14	26 19	27 24	19 12
10–26	11–18	1– 6	10–17	20 13–17	19–23	10 19
24 8	A 26 23	22 18	23 18	21 14	26 19	12– 8
4–11	18–27	6– 9	17–22	10–17	17–26	A 7 10
30 23	32 23	18 15	26 17	31 26	30 23	8– 3
7–10	6– 9	9–13	13–22	6– 9	7–10	10 14
23 19	17 13	15 10	19 15	19 15		3– 7
5– 9	9–14	13–17	12–16	9–13	——	19 23
31 27	30 26	10 6	15 11	26 23		27–18
13–17	21–25	17–22	7–10	17–22	A	14 23
27 24	19 16	6 1	A 32 28	15 10		7–11
10–14	12–19	22–26	6– 9	7–14	30 25	
19 15	23 16	1 6	11 8	18 9	10–17	——
14–23	8–12	26–30	10–14	22–26	25 21	
15 8	16 11	6 9	18 15		19–23	A
23–27	14–18	30–26	16–19		26 19	
8 3	26 22	9 18			17–26	7–11
27–32	18–23	26–19	——		19 15	8 3
20 16	22 18				26–30	11–16
	25–30		A		15 8	3 7
	28 24				4–11	16–20
	30–25		11 8			32 28
			6– 9			9–14
	——		8 4			27 23
			10–14			19–26
	A		4 8			30 23
	19 16					
	12–19					
	26 23					
	19–26					
	30 7					
	2–11					
	17 14					
	21–25					
	28 24					
	25–30					
	24 19					
	8–12					
	32 27					
	30–26					
	27 24					
	26–22					
	14 10					
	6–15					
	19 10					
	11–15					
Drawn.	B. wins.	B. wins.	Drawn.	Drawn.	B. wins.	W. wins.
4	5	8	3–13	3–13	4–~~10~~ 14	3–13–18

J Tonar. C. W. Umstead.

15–*	16–*					
7–11	1– 6					
31 26	23 19					
11–18	15–24					
27 24	28 19					
20–27	16–23					
32 7	26 19					
2–11	20–24					
17 14	19 15					
11–16	14–18					
28 24						
16–23						
26 19						
Drawn.	**Drawn.**					

Game.	1	2	3	4	5	6
1 } 12–16			11–15			
2 } 24 20	12 } 22 18	21 17	20 11	22 18	27 24	23 18
3 8–12	13 } 16–20	16–20	7–16	17 9–14	9–14	3– 8
4 }		17 13	22 18	18 9	22 18	22 17
5 } 28 24	14 18 14	10–14	15–22	5–14	18 3– 8	16–19
6 }	9–18	23 19	25 18	23 19	18 9	25 22
7 3– 8	23 14	14–17	8–11	16–23	5–14	11–15
8 24 19	10–17	19 16	29 25	27 9	25 22	18 11
11–15	21 14	17–21	10–15	6–13	16–19	8–15
20 11	11–15	16 12	25 22	21 17	23 16	17 13
15–24	24 19	9–14	4– 8	13–22	12–19	4– 8
27 20	15–24	24 19	21 17	25 18	24 15	27 24
9 7–16	28 19	14–17	16 16–20	3– 8	10–19	9–14
20 11	8–11	19 16	17 14	26 22	32 27	19 32 27
8–15	26 23	11–15	8–12	11–15	8–12	14–18
22 18	4– 8	27 23	23 19	18 11	27 24	20 16
15–22	23 18	15–19	15–24	8–15	19–23	18–25
25 18	8–12	32 27	28 19	30 26	26 19	29 22
10 9–14	25 21	8–11	6–10	15–19	11–16	8–11
18 9	11–16	22 18	14 7	22 18	20 11	24 20
5–14	31 26	4– 8	3–10	4– 8	7–23	19–24
29 25	16–23	25 22	27 23	32 27	24 19	28 19
11 10–15	26 19	5– 9	9–14	8–11	4– 8	15–24
25 22	7–11	29 25	18 9	20 16	29 25	27 23
15–19	30 26	9–14	5–14	11–20	8–11	
23 16	12–16	18 9	19 16	27 24	22 18	
12–19	19 12	11–15	12–19	20–27	6– 9	
22 17	3– 8	15 27 24	23 7	31 6	19 15	
6–10	12 3	20–27	2–11	1–10	11–16	
17 13	2– 7	31 24	26 23	29 25	15 10	
4– 8	3 10	8–11	20–24	10–15	23–27	
13 9	6–31	24 20	23 19	18 11	31 27	
10–15	32 28	1– 5	1– 5	7–16	14–23	
26 22	31–24	23 18	30 26	25 22	24 20	
8–12	28 19	5–23	24–28	2– 7	16–19	
22 17	20–24	28 24		22 18	20 16	
1– 5	14 10	19–28		7–11	23–27	
17 10	11–15	26 1		28 24	16 11	
5–14	10 7	17–26		16–20	27–31	
32 27	15–18	30 23		24 19	10 7	
12–16	21 17	21–30		20–24	19–23	
31 26	24–27	1 6		26 22	7 3	
16–20	17 14	2– 9		11–16	23–27	
26 23	27–31	13 6			11 8	
19–26	29 25	11–15			27–32	
30 23	31–26	6 2			28 24	
15–18	14 10	7–10			32–27	
10 6	26–23				24 20	
	19 15				27–23	
	23–19				8 4	
	7 2				31–27	
	18–23				4 8	
	2 6					
Drawn.	Drawn.	Drawn.	Drawn.	Drawn.	Drawn.	Drawn.
Wyllie.	Wyllie		Janvier.	Wyllie,	J. Hedley.	J. Bertie.

7	8	9	10	11	12	13
9–14		8–15	4– 8	4– 8	16–19	9–13
20 } 24 19	22 18	20 16	23 19	25 22	24 15	24 20
21 } 11–15	25 16–19	12–19	9–14	8–11	10–19	8–12
20 11	26 24 15	23 16	18 9	22 18	23 16	18 14
15–24	10–19	7–11	5–14	6– 9	11–20	10–17
27 20	23 16	16 7	26 23	26 22	25 22	21 14
7–16	12–19	2–11	8–11	1– 5	7–10	16–19
20 11	21 17	26 23	30 26	22 17	29 25	23 16
3– 7	6–10	4– 8	6– 9	9–13	9–13	12–19
22 } 22 18	17 13	30 26	29 25	18 9	18 14	25 22
23 } 7–16	1– 6	8–12	1– 5	5–14	10–17	4– 8
18 9	25 22	22 18	25 22	30 26	21 14	29 25
5–14	10–14	15–22	9–13	13–22	8–11	6–10
25 22	29 25	25 18	32 27	26 17	22 18	27 23
16–19	14–23	10–15	2– 7	11–15	4– 8	10–17
23 16	27 18	32 37	22 17	31 26	26 22	23 16
12–19	7–10	15–22	13–22		6– 9	8–12
24 22 17	18 15	26 17	26 17		27 23	25 21
4– 8	11–18	11–15	11–15		8–12	12–19
29 25	22 15	17 14	17 13		23 19	21 14
8–11	19–24	9–18	15–24		11–16	1– 6
26 23	20 16	23 14	27 20		19 15	32 27
19–26	10–19	15–19	14–17		16–19	11–15
30 23	32 28	27 23	21 14		15 10	14 10
11–15	8–11	19–26	10–17		12–16	7–14
25 22	16 7	31 22	23 18		30 26	27 23
2– 7	2–11	12–16	17–22		20–24	14–18
31 27	26 23	29 25	18 14		32 27	23 14
14–18	19–26	16–19	22–25		16–20	6– 9
23 14	28 19	22 18	13 9		18 15	14 10
1– 5	9–14	19–23	25–30		9–18	19–24
14 9	31 22	25 22	9 6		15 11	28 19
5–14	14–17	6– 9	30–25		18–23	15–24
27 23	19 15	14 10	6 2		27 18	22 17
7–11	17–26	23–26	7–11		5– 9	13–22
32 28	15 8	18 15			11 7	26 17
11–16	4–11	26–30			2–11	9–13
28 24	30 23	22 18			18 14	30 26
16–20	6–10	30–26			9–18	13–22
24 19	25 22	15 11			22 8	26 17
15–24	11–16	26–23			3–12	24–28
22 18	22 18	18 15			25 22	17 13
6– 9	10–14	23–19				3– 8
17 13		11 8				10 6
24–27		1– 6				2– 9
13 6		10 1				13 6
27–31		19–10				5– 9
		8 3				6 2
		9–14				8–12
		3 8				
Drawn.	Drawn.	Drawn.	Drawn.	Drawn.	Drawn.	Drawn
					1	1
G. Jewett.	W. Bryden.	Barker.	J. Bertie.	W Strickland.	Shore	R D. Yates.

14	15	16	17	18	19	20
		8–12	10–14	5– 9		
25 22	23 18	17 14	27 24	25 22	21 17	22 17
8–12	8–11	3– 7	6–10	10–15	14–21	3– 8
24 19	18 14	23 19	25 22	24 19	30 25	24 19
10–14	6–10	15–24	3– 8	15–24	21–30	11–15
19 15	9 5	28 19	22 17	28 19	31 27	20 11
11–16	19–24	16–23	9–13	7–10	30–23	15–24
15 10	28 19	26 19	18 9	32 28	27 4	27 20
6–15	15–24	11–16	13–22	10–15	19–23	7–16
18 11	14 9	27 23	26 17	19 10	22 18	20 11
16–19	10–15	9–13	5–14	6–15	23–26	8–15
23 16	9 6	14 9	31 27	28 24	4 8	25 22
12–19	1–10	5–14	1– 6	4– 8	26–30	4– 8
22 17	13 9	18 9	23 18	22 17	8 3	31 27
7–16	24–28	6–10	14–23	15–22	30–26	15–19
17 10	22 13	9 5	27 18	17 10	18 15	23 16
2– 6	28–32	7–11	11–15	2– 6	10–19	12–19
29 25	5 1	30 25	18 11	26 17	24 15	26 23
6–15	32–23	2– 6	8–15	6–15	26–23	19–26
25 22	26 19	27 32 27	20 11	30 25	3 10	30 23
4– 8	15–24	A 16–20	7–16	1– 6	5– 9	8–11
22 18	9 6	27 24	17 14	23 18	29 25	29 25
15–22	2– 9	10–14	10–17	15–22	23–26	5– 9
26 17	13 6	25 21	21 14	25 18	32 27	17 13
3– 7	10–15	11–15	15–18	9–13	26–30	10–15
27 24	6 2	19 10	29 25	18 15	25 21	23 18
20–27	15–19	6–15	16–20	13–22	30–26	14–23
31 15	1 6	23 19	14 9	21 17	27 24	27 18
1– 6	24–28		6–13	11–18	26–31	6–10
28 24	6 9	——	25 21	20 4	24 19	13 6
16–19	19–24		20–27	12–16	31–27	2– 9
15 10	9 14	A	32 14	24 20	28 24	21 17
6–15	24–27		12–16	16–19	27–23	9–13
17 13	31 24	10–14	30 26	20 16	21 17	18 14
19–28	20–27	22 18	4– 8	18–23	23–16	11–16
13 6	14 18	6– 9	14 9	16 12	20 11	14 7
7–11	11–20	19 15	16–19	23–26	9–14	15–18
6 2	2 11		9 5	4 8	13 9	22 15
8–12	28–32		8–11	26–30	14–21	13–29
2 6	18 23		5 1	8 11	9 5	
11–16	27–31		11–15	19–24		
21 17	23 19		1 5	17 14		
15–19	32–27		15–18	24–28		
6 10	19 24		5 9	11 15		
19–23	27–23		18–22	28–32		
10 15	24 28			14 10		
23–27	23–18			6– 9		
32 23	28 32			10 6		
28–32	18–23			9–13		
23 18	11 15			6 2		
32–28				30–25		
				15 10		
Drawn.	Drawn.	Drawn.	Drawn.	Drawn.	Drawn.	Drawn..
1	2	3	4	5	6	7
D. Kirkwood.		Janvier.	Janvier.	J. Busby.	Janvier.	W. Strickland.

21	22	23	24	25	26	27
				9–14		
22 18	11 8	22 17	31 27	18 9	23 16	25 21
3– 8	4–11	7–16	4– 8	5–14	11–20	16–20
18 9	22 17	23 19	29 25	23 19	25 22	32 27
5–14	11–15	16–23	8–11	16–23	8–11	20–24
24 19	25 22	26 19	27 23	27 9	29 25	27 20
11–15	5– 9	4– 8	19–24	6–13	9–14	11–15
20 11	17 13	25 22	23 18	21 17	18 9	20 16
15–24	1– 5	5– 9	14–23	13–22	5–14	15–24
27 20	31 27	17 13	26 19	25 18	24 19	16 11
7–16	14–18	10–15	6– 9	11–16	11–15	10–14
20 11	23 14	19 10	22 18	20 11	19 16	11 7
8–15	9–25	6–15	2– 6	8–22	4– 8	6– 9
25 22	29 22	13 6	25 22	26 17	16 12	22 18
4– 8	12–16	1–10	9–13	4– 8	8–11	12–16
31 27	26 23	29 25	30 25	29 25	22 17	7 2
8–11	15–18	8–11	10–15	8–11	11–16	24–28
27 24	23 14	22 17	19 10	24 19	17 13	2 7
6– 9	10–26	12–16	6–15	11–15	14–17	16–20
32 28	30 23	17 13	18 14	32 28	21 14	7 10
13–17	7–10	2– 6	11–16	15–24	10–17	28–32
24 19	27 24	25 22	14 10	28 19	25 22	10 17
15–24	16–20	15–19	16–19	7–11	7–10	13–22
28 19	24 19	31 27	10 7	31 27	27 23	18 15
11–15	20–24	10–15	19–23	11–16	20–24	20–24
19 16	23 18	22 17	7 2	27 23	28 19	23 19
12–19	10–14	14–18	23–26	2– 6	15–24	32–27
23 16	18 9	17 14	2 7	17 13	32 28	19 16
15–19	5–14	18–23	26–30	16–20	2– 7	27–23
16 12	19 15	27 18	7 10	25 22	28 19	15 11
19–24	24–27	15–22	15–19	20–24	7–11	23–19
12 8	32 23	14 9	22 18	23 18	23 18	16 12
24–27	14–17	6–10	19–23	24–27	16–23	19–16
22 18	21 14	9 6	18 15	22 17	26 19	11 8
14–23	6–10	22–26	24–27	27–31	17–26	16–11
26 19		30 23	15 11	18 14	31 22	8 4
27–31		19–26	27–31	10–15	11–16	11– 7
8 3		6 2	11 7	19 10	22 17	
31–27		10–15	31–27	6–15	16–23	
3 8		2 7	7 2		18 14	
10–14		26–31	27–24		10–15	
8 11		13 9	25 22		14 9	
14–18		15–18	24–19			
19 16		9 6	22 18			
18–22		31–26	30–26			
30 25		6 2	18 15			
27–23		18–23	19–16			
25 18		32 28	32 28			
23–14						
16 12						
14–10						
12 8						
Drawn.	Drawn.	Drawn.	Drawn.	Drawn.	Drawn.	B. wins.
7	7	7	7	8	8	3–16

Yates. Strickland. R. Fraser. J. A Kear. R. Mulholland. W. Strickland. J. Bertie.

Game.	1	2	3	4	5	6
11–15			11–15	26 } 9–13		
22 17	22 18	27 23	24 27 23	27 } 18 14	18 15	32 27
15–19	9–14	4– 8	4– 8	13–22	3– 8	9–13
24 15	18 9	23 16	23 16	25 18	30 17 13	35 25–22
10–19	6–22	11–20	8–12	8–12		
23 16	26 17	29 25	25 22 18	29 25	31 } 19–24	Same as
12–19	11–15	7–10	15–22	11–16	32 } 28 19	game at 22d
25 22	17 13	31 27	25 18	27 23	7–11	move.
8–11	7–10	10–15	12–19	6– 9	25 22	
1 } 30 25	21 17	17 13	17 14	28 31 27	11–27	
2 }	2– 6	19 3– 7	9–13	29 16–20	32 23	
3 4– 8	29 25	26 23	32 27	23 16	8–11	
22 18	5– 9	8–12	6– 9	12–19	22 18	
4 11–16	25 21	21 17	29 25	27 24	9–14	
27 23	4– 8	20 7–10	1– 6	20–27	18 9	
8–12	17 17 14	21 28 24	27 24	32 16	5–14	
5 17 14	9–18	15–19	7–10	7–10	26 22	
16–20	27 23	24 15	14 7	14 7	6–10	
23 16	18–27	10–26	3–10	2–20	22 18	
12–19	32 16	22 } 30 23	24 15	25 22	1– 5	
6 25 22	18 15–19	23 } 9–14	10–19	3– 7	18 9	
9–13	31 26	17 10	25 22	18 15	5–14	
7 32 27	8–12	6–15	6–10	7–10	29 25	
6– 9	16 11	13 9	18 15	15 6	33 } 16–20	
8 27 24	10–15	5–14	19–23	1–10	34 } 25 22	
26–27	26 22	23 18	26 19	26 23	11–15	
31 15	19–23	14–23	9–14	10–14	31 26	
1– 6	22 17	27 11		23 19	15–24	
9 } 29 25		12–16		20–24	22 18	
10 } 7–10		22 18		19 16	24–27	
14 7				24–27	18 9	
3–19				22 17	27–31	
11 18 15				14–18	26 22	
12 9–14				17 14	31–27	
15 11				18–23	22 18	
13 6– 9				14 10	2– 7	
11 8				9–14	23 19	
2– 7					10–14	
8 3					18 15	
7–10					14–18	
3 7					21 17	
10–15					18–22	
7 11					9 6	
14 14–17					22–25	
15 21 14					19 16	
9–18					12–19	
25 21					6 2	
18–25						
11 18						
25–30						
16 18 23						
5– 9						
Drawn.	Drawn.	Drawn.	Drawn.	Drawn.	Drawn.	Drawn.
	J. D. Janvier.		W. Kirkland.		M. G. Merry.	Janvier.

7	8	9	10	11	12	13
					2– 7	6–10
A 31 27	29 25	21 17	15 11	18 14	22 18	11 8
6– 9	1– 6	7–10	7–16	9–18	7–10	2– 7
29 25	39 27 24	14 7	14 10	22 15	15 11	40 8 3
1– 6	20–27	3–19	6–15	6–10	10–14	41 5– 9
36 27 23	31 15	18 15	18 11	15 6	18 15	3 8
37 3– 8	7–10	2– 7	16–19	2– 9	14–18	10–15
23 16	14 7	29 25	22 18	25 22	11 7	42 8 3
8–12	3–19	7–10	9–14	9–14	9–14	7–11
32 27	Same as	25 21	18 9		7 2	3 7
12–19	game, at 31st	9–14	5–14		6– 9	11–16
27 23	move.	28 24	29 25		26 22	7 3
7–11		19–28	2– 6		18–23	43 14–18
23 7		26 23	25 22		2 7	3 7
2–11		10–26	6– 9		23–26	18–23
38 21 17		17 1			7 10	7 11
					14–17	23–30
——					21 14	44 11 20
					9–18	19–23
A					15 11	20 16
					26–30	23–27
29 25					22 15	16 11
6– 9					30–21	15–19
31 27						11 15
Same.						19–23
						22 18
						27–31
						15 10
						23–27
						25 22
						30–25
						10 14
						27–32
						14 5
						32–27
						5 9
						27–23
						9 14
						31–27
						22 17
						13–22
						18 15
						22–26
						21 17
						25–22
						17 13
Drawn.	Drawn.	B. wins.	B. wins.	B. wins.	Drawn.	Drawn.

14	15	16	17	18	19	20
14–18				15–18	9–14	7–11
21 17	11 18	26 22	31 26	45 31 26	22 17	23 18
9–14	9–14	30–25	8–12	10 15	6–10	12–16
17 10	18 9	21 17	17 14	16 11	25 22	30 26
5– 9	5–14	19–23	9–18	8–12	8–11	2– 7
10 6	26 23	18 27	26 23	30 25	26 23	28 24
	19–26	25–18	19–26	12–16	1– 6	7–10
	22 18		30 7	26 22	46 28 24	25 21
	14–23		3–10	16–19	3– 8	16–19
	21 14		27 24	22 17	47 23 18	32 28
	26–30		* 15–19	18–22	14–23	
	25 21		24 15	25 18	27 18	
	30–26		10–19	15–22	20–27	
	28 24		A 32 27	17 14	32 23	
	26–22		1– 5	1– 5	8–12	
	24 19		21 17	21 17	30 26	
	22–18		6–10	22–25	2– 7	
	14 9		27 24	11 7	17 14	
	23–27			3–10	10–17	
	9 5		— —	14 7	21 14	
	27–32			25–29	15–19	
	5 1		A	7 3	23 16	
	32–27			29–25	12–19	
	19 16		21 17	3 7	22 17	
	18–15		1– 5	25–22	6–10	
	1 6		17 14	7 11	13 9	
	27–23		12–16	22–18	10–15	
	6 9		32 27	11 7	26 22	
	23–19		16–20	19–23	7–10	
	16 12			28 24	14 7	
	15–11			23–26	5–21	
	9 14			24 20		
	19–15			26–30		
	14 9			20 16		
	15–18			30–25		
	9 5			16 11		
	18–14			25–21		
	5 1			17 14		
	13–17			18– 9		
	1 5			7 2		
W. wins.	B. wins.	B. wins.	B. wins.	Drawn.	Drawn.	W. wins.
			1	1	2	2

J. Drummond Janvier

21	22	23	24	25	26	27
	12–16	6–10				
25 21	32 28	13 6	27 24	32 27	25 22	17 14
12–16	6–10	2– 9	7–10	12–19	8–12	8–12
23 18	13 6	17 13	17 13	27 23	48 29 25	50 27 24
16–19	2– 9	10–15	4– 8	3– 8	49 6– 9	11–16
18 11	28 24	13 6	32 27	23 16	17 14	24 15
19–24	10–15	1–10	8–12	8–12	11–16	7–10
28 19	25 21	27 24	22 18	22 18	27 23	14 7
10–14	1– 6	20–27	15–22	15–22	1– 6	3–19
17 10	17 13	23 18	24 15	25 18	32 27	26 22
6–31	6–10	27–31	10–19	12–19	16–20	19–24
13 6	13 6	18 11	25 18	17 14	23 16	28 19
1–10	15–19	10–14	9–14	9–13	12–19	16–23
11 8	24 15	25 21	18 9	29 25	27 24	18 15
10–15	10–26		5–14	6– 9	20–27	6–10
8 3	27 23		27 24	31 27	31 15	15 6
15–19	26–30		12–16	13–17	7–10	1–10
A 3 8	6 2		24 15	18 15	14 7	22 17
19–23	30–25		6– 9	9–18	3–19	13–22
8 11	23 18		13 6	21 14		25 18
31–27	16–19		1–19	1– 6		5– 9
B 22 18	2 7		29 25	25 21		32 28
27–31	19–23		16–20	6–10		12–16
	7 11		25 22	15 6		28 24
——	23–26		2– 6	2– 9		16–20
	11 15		22 17	27 24		24 19
A	5– 9		6–10	18–23		23–27
	22 17		17 13	24 15		31 24
30 26	9–13		10–15	23–30		20–27
5– 9	17 14		13 9	15 10		18 15
21 17			14–18			9–13
19–24						15 6
3 8						2– 9
2– 6						19 15
						9–14
——						15 10
						14–18
B						10 6
						27–31
11 15						6 1
27–24						31–27
						1 5
Drawn.	Drawn.	Drawn.	Drawn.	Drawn.	Drawn.	Drawn.
2	2	2	3	3	4	4

28	29	30	31	32	33	34
	9–13		7–10	9–14		
32 27	52 25 22	25 22	25 22	13 9	31 26	13 9
51 16–20	53 7–10	9–13	10–14	6–13	20–24	11–15
23 16	14– 7	54 29 25	55 31 27	15 10	25 22	25 22
12–19	3–10	19–24	14–18	60 19–24	11–15	15–24
27 24	18 14	28 19	23 14	28 19	22 17	22 18
20–27	10–17	7–11	9–25	61 1– 6	24–27	24–27
31 15	21 14	A 15 10	29 22	10 3	19 16	31 24
1– 6	1– 6	6–24	2– 7	14–18	12–19	20–27
26 22	14 10	32 28	27 23	23 14	23 16	9 5
9–13	6–15	2– 6	56 7–10	16–30	27–31	27–31
21 17	23 18	28 19	57 32 27	31 26	26 22	18 9
7–10	13–17	5– 9	10–14	30–23	14–18	10–15
14 7	18 11		58 22 17	14 10		5 1
3–19	17–21	——	16–20	6–15		31–26
17 14	11 8		23 16	21 17		
2– 7	21–25	A	12–19	13–22		
18 15	8 3		17 10	25 4		
19–23	25–30	17 14	19–23			
22 18	3 8	11–27	26 19			
23–26	30–23	32 23	8–11			
25 21	27 18	13–17	15 8			
6– 9	19–24	22 13	6–31			
28 24	28 19	6– 9	8 3			
26–30	16–23		31–26			
24 19	8 11		3 7			
30–26	5– 9		1– 6			
19 16	11 15		59 7 11			
26–22	9–13		26–23			
21 17	18 14		11 15			
22–26	23–26		20–24			
	15 19		28 19			
	26–30		23–16			
	22 18		21 17			
	30–26		16–12			
	18 15		15 11			
	13–17		6–10			
			11 7			
Drawn.	Drawn.	B. wins.	Drawn.	Drawn.	B. wins.	B. wins.
4	4	5	5	5	5	5

J. McFarlane. J Wyllie.

35	36	37	38	39	40	41
		19–24			14–17	7–11
27 23	27 24	28 19	14 10	21 17	21 14	3 7
20–24	20–27	20–24	6–15	20–24	10–17	11–15
23 16	32 16	19 15	21 17	27 20	3 10	7 2
24–27	A 7–10	24–27	* 20–24	6–10	17–21	14–18
31 24	14 7	23 19	28 10	20 16	10 15	2 7
7–10	2–20	27–31	9–14	10–15	21–30	10–14
14 7	18 14	21 17	18 9	18 11	15 24	7 11
2–27	9–18	64 7–10	5–30	9–18	30–23	5– 9
	22 15	14 7		22 15		11 16
	5– 9	3–10		13–29		18–23
	62 26 23	25 21				28 24
	9–14	2– 7				23–30
	15 11	17 14				16 23
	6–10	10–17				
	23 19	21 14				
	14–18	7–11				
	11 7	15 8				
	10–14	13–17				
	7 2	22 13				
		31–24				
	——	32 28				
		9–18				
	A	28 19				
		6–10				
	6–10	8 3				
	16 12	10–14				
	10–17	3 7				
	21 14	14–17				
	2– 6	7 10				
	63 28 24	17–21				
	6–10	10 14				
	25 21	18–22				
	10–17	14 17				
	21 14	65 22–26				
	7–10	17 22				
	14 7	26–31				
	3–10	19 15				
		31–27				
		15 10				
		27–23				
		10 7				
		23–19				
		7 2				
		19–15				
		2 7				
		15–19				
		7 10				
		19–23				
		10 14				
B. wins.	Drawn.	W. wins.	B. wins.	B. wins.	Drawn.	W. wins.
6	7	7	7	8	13	13

J. Drummond

42	43	44	45	46	47	48
	16–20					
8 12	3 7	11 18	30 26	23 18	23 19	27 23
14–18	14–18	16–20	10–14	14–23	8–12	6–10
12 8	7 11	18 14	28 24	27 18	30 26	23 16
18–23	9–14	9–18	8–12	20–24	68 5– 9	12–19
66 28 24	11 16	22 15	16 11	28 19	26 22	69 31 27
23–30	18–23	20–24	12–16	15–24	2– 7	70 71 1– 6 29 25 6– 9
8 3	16 11	15 10	24 20	A 30 26	22 18	
19–28	23–30	24–27	16–19	10–15	15–22	
3 19	11 9	10 6	13 9	26 23	23 18	72 17 14
9–14		27–31	6–13	24–28	14–23	10–17
19 23		25 22	26 23	32 27	27 18	21 14
28–32		30–25	19–26	28–32	20–27	2– 6
22 18		22 18	31 15	27 24	32 23	73 27 23
30–26		25–22	1– 6	32–28	22–25	6–10
23 30		18 14	20 16	23 19	17 14	23 16
14–23		22–18	14–18	6–10	10–17	11–20
		14 9	16 12	18 14	21 5	25 21
		31–27	18–23	28–32	7-10	10–17
		6 2	11 8			21 14
		19–23	23–27	----		7–10
		67 2 6	8 4			14 7
		23–26	3– 7	A		3–10
		6 10				32 27
		26–31		18 14		10–14
		9 5		3– 7		27 23
		31–26		30 25		14–17
		5 1		11–15		18 15
		26–23		32 28		17–21
		1 5		15–19		23 19
		23–19		22 18		21–25
		5 9		24–27		22 18
		18–15		18 15		25–30
				27–31		26 23
				15 11		30–26
				7–16		15 11
				14 7		9–14
				2–11		18 9
				17 14		5–14
				31–26		11 7
				21 17		26–31
				26–22		19 16
				25 18		31–27
						23 19
						27–24
						19 15
						24–19
Drawn.	W. wins.	Drawn.	B. wins.	B. wins.	Drawn.	B. wins.
13	13	13	1–18	2–19	2–19	4–26

R. E. Bowen. J. Marr.

49	50	51	52	53	54	55
6–10		76 } 7–11		16–20		
17 14	25 22	77 } 14 10	27 24	23 16	32–27	32 27
10–17	19–23	78 }	13–17	* } 12–19	5– 9	14–18
21 14	26 19	79 } 9–13	24 15	† } 27 24	A 22 18	23 14
1– 6	6–10		16–19	20–27	13–22	9–25
25 21	A 21 17	80 18 15	23 16	32 16	26 17	29 22
74 6– 9	1– 6	11–18	12–19	7–10	19–26	19–23
22 17	75 29 25	23 14	15 11	14 7	31 22	27 18
13–22	6– 9	81 2– 6	7–16	2–20	16–19	6– 9
26 17	27 23	10 7	25 22	‡ 18 15	B 27 24	13 6
11–15	10–15	3–17	19–23	3– 8	9–13	1–19
18 11	19 10	21 14	26 12	15 10	24 20	22 17
9–18	11–15	82 13–17	17–26	8–11	6–10	19–24
27 23	18 11	25 21	18 15	10 7	15 6	28 19
19–26	9 27	6– 9	26–30	11–15	1–10	16–30
31 15	32 23	27 23	12 8	26 23	18 14	
7–16	7–30	9–27	3–12	1– 6	19–23	
15 10		31 15	14 10	7 2	14 9	
16–19	——			6– 9	23–26	
32 27				2 6	9 5	
12–16	A				26–30	
17 13						
2– 7	31 26				——	
27 24	10–17					
7–14	21 14				A	
24 15	11–15				29 25	
16–20	19 10				16–20	
15 10	5– 9				23 16	
14–18	14 5				12–19	
10 6	7–30				27 24	
18–23					20–27	
6 2					31 24	
23–26					7–11	
2 6						
3– 7					——	
6 2						
7–11					B	
2 7					17 13	
11–16					19–23	
7 10					27 24	
26 31					23–26	
10–14					24 20	
31–27					26–30	
13 9					15 11	
16–19					8–15	
9 6					18 11	
19–23					7–16	
6 2					20 11	
23–26					30–25	
21 17					22 17	
26–31					25–22	
17 13					11 8	
					6–10	
Drawn	B. wins.	Drawn.	Drawn.	W. wins.	B. wins.	B. wins.
4–26	4–27	4–28	4–29	4–29	5–30	5–31

G. Jewitt. Drummond.

56	57	58	59	60	61	62
16–20				7–11	8–11	
23 16	21 17	22 18	21 17	32 27	10 3	25 22
12–19	16–20	5– 9	26–23	86 5– 9	14–18	9–14
83 32 27	23 16	26 22	7 3	10 7	23 14	26 23
7–11	12–19	19–26	23–19	87 11–15	16–30	3– 7
22 18	32 27	27 23	85 3 8	7 3	32 27	A 22 18
11–16	8–11	16–19	19–15	88 15–18	1– 6	7–10
27 23	15 8	23 16	8 12	25 22	27 24	18 2
8–12	19–24	12–19	15–19	18–25	11–16	10–26
18 14	28 19		12 8	29 22	3 8	2 7
6– 9	10–14		20–24	1– 5	16–20	26–30
13 6	17 10		8 3	22 17	24 19	7 10
1–17	6–31		24–27	13–22	6– 9	30–26
21 14	8 3		3 7	26 10	14 10	10 14
20–24	20–24		19–23	19–26	13–17	26–23
23 18	3 7		7 11	31 22	21 14	14 9
24–27	1– 6		23–18	9–14	30–21	23–18
26 22	7 2		28 24	27 24	31 27	9 5
27–31	5– 9		18–23	16–20	9–18	18–14
22 17	2 7		11 7	24 19	10 7	5 1
31–26	24–27		27–31	8–11	2–11	13–17
17 13	7 11		7 11	3 8		
26–22	27–32		31–26	11–16		——
14 10	11 15		24 20	22 17		
	32–27		23–19	16–23		A
	15 18		11 7	10 7		
	27–32		26–22	2–11		15 11
	18 15		7 11	8 15		7–19
	9–14		22–25	23–27		22 18
	26 23		11 7			16–19
	32–27		19–23			
	84 23 18		20 16			
	14–23		23–18			
	22 17		16 12			
	31–26		25–21			
	17 14		17 14			
	26–22		18– 9			
	14 9		7 2			
			21–17			
			12 8			
			17–14			
			8 3			
			14–18			
			3 7			
			18–15			
			7 3			
Drawn.	Drawn.	B. wins.	Drawn.	Drawn.	Drawn.	B. wins.
5–31	5–31	5–31	5–31	5–32	5–32	7–36

F. Allen.

63	64	65	66	67	68	69
	3– 8	22–25			6– 9	
25 21	25 21	17 22	8 3	9 6	13 6	17 14
A 7–11	8–12	25–29	23–30	23–26	2– 9	10–17
21 17	26 23	22 26	3 10	6 1	90 26 23	21 14
11–15	31–27	29–25	9–14	26–31	9–13	19–24
18 11	32 28	19 15	10 17	1 6	23 18	28 19
9–25		25–29	30–26	31–26	14–23	11–15
17 14		15 10		6 10	27 18	19 10
25–30		29–25		* 26–23	20–27	5– 9
26 23		10 7		10 6	32 23	14 5
30–26		25–29		18–14	15–24	7–30
23 19		7 2		89 6 1	18 14	22 18
26–23		29–25		23–19	10–15	13–17
19 15		2 7		1 5	23 19	18 15
23–19		25–29		27–23	24–27	17–22
14 10		7 10		2 6	19 10	15 11
B 13–17		29–25		23–18	27–31	30–25
10 1		10 14		6 9	10 7	32 27
19–10		25–29		13 17	A 11–15	25–21
11 7		14 18		9 6	14 9	27 24
10–15				17–22	5–14	21–17
7 2				6 9	17 10	24 19
15–11				22–26		17–14
28 24				9 13	——	19 16
17–22				26–31		14–10
24 19				5 1	A	16 12
22–26				18–22		10–15
1 6				1 5	31–27	11 8
26–31				31–26	7 3	15–11
19 15				13 9	27–23	8 4
——				22–18	14 9	2 6
A				9 13	5–14	
6–10				26–22	17 10	
28 24				13 9	11–15	
Same as 36 A at 8th move.				22–17	3 8	
——				9 6		
B				17–13		
19–16				6 2		
10 1				14–10		
16– 7				5 1		
28 24				19–15		
13–17				2 6		
24 20				18–14		
7 2				28 24		
15–11				14– 9		
17 22				6 2		
11 8				9– 6		
2– 7				2 9		
20 16				13– 6		
22–26				1 5		
8 4				10–14		
				5 1		
				6–10		
Drawn.	W. wins.	W. wins.	B. wins.	B. wins.	Drawn.	B. wins.
7–36—A.	7–37	7–37	13–42	13–44	2–19–47	4–26–48

Bowen. M. G. Merry.

70	71	72	73	74	75	76
				19–23		
27 23	17 14	27 23	27 24	26 19	27 23	21 17
6– 9	10–17	10–14	19–23	6–10	6– 9	9–13
23 16	21 14	17 10	26 19	21 17	A 28 24	25 22
11–20	19–23	7–14	6–10	11–16	11–15	1– 6
26 23	26 19	23 7	19 15	27 23	18 11	92 27 24
7–11	6–10	14–30	10–26	3– 8	9–25	11–15
32 27			15 8	28 24	29 22	18 11
3– 8			3–12	16–20	7–16	6– 9
28 24				31 26	24 20	24 15
8–12				20–27	3– 7	A 9–25
24 19				19 15	20 11	15 10
9–14				10–19	7–16	13–22
18 9				23 16	32 27	26 17
5–14				12–19	2– 7	25–30
22 18				32 16	27 24	17 13
13–22				8–12	7–11	
18 9				16 11	24 20	——
11–15				7–16	5– 9	
				14 10	31 26	A
				16–19	9–14	
				18 15		9–27
				19–24	——	31 24
				26 23		16–20
				24–27	A	24 19
				23 18		20–24
				27–31	32 27	15 10
				10 7	11–15	24–27
				2–11	18 11	28 24
				15 8	9–25	
				31–26	29 22	
				18 15	7–16	
				91 26–30	28 24	
				17 14	3– 7	
				30–26	24 20	
				22 18	7–11	
				26–22	27 24	
				14 10	5– 9	
				13–17	31 27	
				10 6	9–14	
				17–21		
				6 2		
				21–25		
				8 3		
				25–30		
				3 8		
				30–26		
				8 11		
				26–23		
				18 14		
B. wins.	B. wins.	B. wins.	B. wins.	Drawn.	B. wins.	Drawn.
4–26–48	4–26–48	4–26–48	4–26–48	4–26–49	4–27–50	4–28–51

F. Dunne. Janvier.

77	78	79	80	81	82	83
	9–14	2– 7		2– 7	6– 9	
27 24	18 9	25 22	10 7	96 27 23	26 22	22 18
11–15	5–14	7–14	3–10	7–11	9–18	5– 9
18 11	10 7	22 17	95 25 22	25 22	22 15	21 17
9–27	3–10	11–15	2– 7	11–15	13–17	7–10
24 15	27 24	18 11	18 14	22 17	25 21	26 22
16–20	10–15	14–18	10–17	13–22	17–22	19–23
31 24	25 22	23 14	21 14	26 17	15 10	15 11
20–27	93 16–20	9–18	1– 6	19–26	5– 9	8–15
	23 7	27 23	22 18	31 22	10 7	18 11
	20–27	18–27	6– 9	16–19	9–14	9–14
	31 24	31 15	27 24	10 7	7 2	11 7
	2–11		11–15	3–10	14–18	14–21
	26 23			14 7	27 24	22 18
	1– 6				19–23	21–25
	24 19				24 20	97 7 2
	15–24				16–19	25–30
	28 19				2 7	2 9
	94 6– 9				23–26	1– 5
	22 17				7 10	9 6
	9–13				19–23	30–26
	17 10				10 14	6 15
	11–15				26–30	23–27
					14 17	32 23
					30–26	26–10
					17 14	
					26–30	
					14 17	
B. wins.	Drawn.	W. wins.	Drawn.	Drawn.	Drawn.	B. wins.
4–28–51	4–28–51	4–28–51	4–28–51	4–28–51	5–28–51	5–31–56

84	85	86	87	88	89	90
		11–15	1– 5	1– 5		
22 18	3 7	26 22	7 3	26 22	2– 7	17 13
6– 9	19–16	19–26	14–18	19–26	23–19	11–16
13 6	7 3	22 17	23 14	22 17	6 10	13 6
31–26	16–11	13–22	9–18	13–22	27–23	16–30
18 9	17 14	25 4	25 22	25 4	10 17	A 6 2
26– 1	6–10	2– 6	18–25	26–30	13–22	5– 9
	14 7	31 22	29 22	4 8	21 17	2 6
	11– 2	6–15	11–15	16–20	23–18	9–13
	3 8	4 8	27 23	3 7	7 2	27 23
	2– 7	5– 9	5– 9	2–11	22–26	20–27
	8 12	27 24	21 17	8 15	2 6	6 9
	20–24	16–20	2– 7	9–13	19–15	14–18
	28 19	24 19	3 10	27 23	28 24	23 7
	7–11	15–24	9–14	5– 9	26–31	30–25
		28 19	10 7	15 18	24 20	
		20–24	14–21		31–26	——
		8 11	7 11		6 9	
		24–27	21–25		15–10	A
		11 7	11 4		20 16	
		27–31	25–30		26–22	22 17
		7 10	4 8		17 13	5– 9
		9–13	30–25		22–17	17 13
		10 17	31 27		16 12	15–19
		31–26	25–18		17–14	24 15
		19 15	23 14		9 5	10–19
		12–16	15–18		18–15	6 2
		15 10			12 8	19–24
		1– 5			15–11	
		10 6			8 3	
		16–19			10– 6	
		6 1			5 1	
		19–23			14–10	
		1 6			1 5	
		23–27			6– 1	
		6 10				
		27–31				
		17 14				
		26–17				
		14 18				
B. wins.	B. wins.	W. wins.	Drawn.	W. wins.	B. wins.	B. wins.
5–31–57	5–31–59	5–32–60	5–32–60	5–32–60	13–44–67	19–47–68

Bowen.

91	92	93	94	95	96	97
12–16		2– 6	11–16			
8 3	14 10	22 17	19 15	27 24	25 22	7 3
16–19	6–15	6–10	16–19	10–15	19–23	25–30
3 7	27 24	17 13	23 16	A 18 14	27 18	3 7
19–24	3– 7	1– 6	12–19	2– 7	5– 9	30–26
15 11	24 20	31 27	22 17	B 25 22		7 14
24–27	7–10		14–18	16–20		26–22
11 8	18 14		17 14	23 16		14 9
27–31	2– 7		18–22	20–27		22–15
7 11			21 17	31 24		9 2
31–27			22–26	11–27		15–11
8 3			17 13			13 9
27–23			26–30	——		23–26
3 7			14 9			32 27
26–30				A		26–31
17 14						27 23
30–26				25 22		31–26
22 18				1– 6		23 19
23–19				21 17		26–23
11 8				6–10		19 16
26–23				18 14		11– 8
8 3				2– 6		2 7
13–17				14 7		23–19
7 2				16–20		16 12
17–22				23 16		8– 3
3 7				20–27		7 11
22–26				31 24		19–16
2 6				11–27		11 8
26–30						3– 7
7 10				——		8 4
30–26						20–24
6 9				B		28 19
						16–23
				24 20		4 8
				5– 9		23–18
				14 5		8 4
				15–18		18–14
				23 14		9 5
				19–24		14–10
				28 19		4 8
				16–30		10–15
						8 4
						15–11
						12 8
						7– 3
Drawn.	B. wins.	W. wins.	W. wins.	B. wins.	B. wins.	B. wins.
26–49–74	28–51–76	28–51–78	28–51–78	28–51–~~85~~ 80	28–52–~~80~~ 81	31–56–83

J. Smith.

17–*	1	38–*	53–*	53–†	1	53–‡
15–18	30–26	9–14				
32 27	14 9	17 10	21 17	27 23	19 15	18 14
18–22	6–10	13–17	1– 6	19–24	24–27	1– 6
27 23	9 6		27 23	28 19	23 19	22 18
22–26	10–14		19–24	20–24	27–31	
23 18	6 2		28 19	1 14 9	21 17	
26–30	26–23		20–24	5–14	1– 6	
18 14	2 7		19 15	18 9	19 16	
10–17	14–18		24–27	24–27	7–11	
21 14	13 9		15 10	23 18	15 8	
1 1– 5	18–22		6–15	27–31	3–19	
24 19	7 10		18 11	21 17	14 10	
30–26	22–26		7–16	7–11	6–15	
28 24	9 6		23 18	9 5	18 11	
26–22	26–31		27–31	2– 6	5– 9	
19 15	24 20		14 10	19 15	11 8	
22–18	31–27		16–19	3– 8	2– 6	
14 10	20 16		18 15	17 14	8 3	
18–11	12–19		3– 8	6– 9	6–10	
10 1	10 15		17 14	14 10	3 7	
12–16			13–17		9–14	
24 20			22 13		32 28	
			31–22		14–21	
					7 14	
					21–25	
					14 10	
					25–30	
					10 15	
					30–23	
					15 24	
					31–26	
Drawn.	Drawn.	Drawn.	B. wins.	Drawn.	B, wins.	Drawn.

A. H. Mercer.

67–*	1	2	3	4	5	6
27–23	23–19			11–16		
10 6	6 10	6 1	6 10	24 20	2 6	20 16
1 23–27	26–23	15–11	4 18–14	16–19	11– 7	18–15
	10 6	1 6	10 17	10 6	6 9	6 9
Same as 67.	19–15	18–15	13–22	18–14	23–18	7– 2
	2 28 24	6 9	5 21 17	2 7	9 13	17 13
	15–11	23–18	23–18	14– 9	7–10	15–10
	3 6 9	2 6	2 6	6 10	13 17	16 12
	11–16	18–14	11– 7		22–26	26–31
	24 20	9 18	24 20		24 19	12 8
	A 16–19	15–22	22–26		26–31	31–26
	9 6	6 10	6 17 13		17 13	8 3
	18–14	22–26	18–15		31–26	26–23
	2 7	10 14	20 16		13 9	3 8
	14– 9	26–23	26–31		26–22	2– 7
	6 10	14 10	16 12		9 5	9 5
		11–16	7–10		18–15	23–18
	——	10 14	6 1		19 16	5 1
		16–20	15–11		10–14	18–15
	A	14 9	13 9		5 1	1 5
		23–18	11– 7		22–18	7–11
	16–11	9 5	12 8		1 5	8 3
	2 6	18–14	31–26		18–23	10–14
	23–19	5 1	8 3		5 1	5 1
	6 10	13–17	7– 2		23–19	15–10
	18–22		3 8		16 12	1 5
	10 14		10–14		15–11	10– 6
	11– 7		1 5		1 6	5 1
	14 17		26–22		19–15	14–10
	22–18		8 11		6 1	1 5
	17 14		22–17		15–10	6– 1
	18–23		11 15		1 5	5 9
	9 6		17–13		10– 6	1– 5
	19–15				5 1	
	6 2				14–10	
	7– 3				1 5	
	2 6				6– 1	
					5 9	
					1– 5	
					9 14	
					10–17	
					21 14	
					11–15	
					12 8	
					5– 1	
					14 9	
					15–18	
					8 4	
					18–14	
					9 5	
					14–18	
B. wins.	Drawn.	B. wins.	B. wins.	Drawn.	B. wins.	B. wins.
J. D. Janvier.	Janvier.		Bowen.		Bowen.	Bowen.

Game.	1	2	3	4	5	6
1 2 3 4 5 6 9-13 22 18 10-15			15 16 11-16 18 14 10-17	11-15	6- 9	12-16
	24 19	23 18		18 11	25 22	24 20
	11-15	12-16		8-15	11-16	8-12
	28 24	26 23	21 14	21 17	29 25	18 18 14
	8-11	16-19	8-11	13-22	10-14	10-17
	32 28	23 16	23 18	25 11	18 15	21 14
	5- 9	11-20	16-20	7-16	14-18	16-19
7 25 22	22 17	24 19	24 19	24 20	23 14	23 16
8 6-10	13-22	8-12	6- 9	3- 8	9-18	12-19
9 18 14	26 17	27 23	25 21	20 11	15 10	25 22
10-17	9-14	4- 8	13-17	8-15	7-14	4- 8
21 14	14 17 13	30 26	27 23	29 25	22 15	29 25
10 15-19	11-16	8-11	1- 6	5- 9	16-20	11-15
24 15	24 20	32 27	29 25	25 22	24 19	27 23
11-25	15-24	11-15	6-10	4- 8	1- 6	8-12
11 30 21	20 11	18 11	25 22	28 24	28 24	23 16
8-11	7-16	7-16	11-15	9-13	8-11	12-19
29 25	27 11	22 18	22 6	17 23 18	15 8	32 27
11-15	3- 7	6- 9	15-22	8-11	4-11	3- 8
25 22	25 22	25 22	26 17	27 23	19 15	27 23
4- 8	7-16	2- 7	2-27	6- 9	11-18	8-12
23 18	22 18	18 15	32 23	24 20	26 22	23 16
8-11	1- 5	3- 8	4- 8	1- 6	2- 7	12-19
28 24	18 9	15 6	17 14	20 16	22 15	31 27
12 12-16	5-14	1-10	10-17	12-19	14-17	6- 9
13 27 23	29 25	19 15	21 14	23 7	21 14	14 10
16-19	2- 7	10-19	8-11	2-11	7-10	7-14
23 16	30 26	27 24	30 26	32 28	14 7	27 23
11-27	4- 8	20-27	20-24	13-17	3-28	14-17
18 11	31 27	31 15	26 22	22 13	25 22	23 16
7-16	16-20	16-19	7-10	15-22	6-10	17-21
31 24	23 19	23 16	14 7	26 17	30 25	16 11
16-20	8-11	12-19	3-10	9-14	10-15	1- 6
22 18	27 23	22 18	22 17	28 24	25 21	20 16
20-27	11-16	7-11	5- 9	14-21	12-16	6-10
32 23	25 22	15 10	17 13	24 19	21 17	28 24
3- 7	14-17	8-12	9-14	10-14	5- 9	2- 6
23 19	21 14	10 7	13 9	31 27	27 23	24 20
1- 6	10-17	11-16	11-15	14-17	15-19	10-14
26 22	19 15	26 22	9 5	27 23	31 26	11 7
6-10	7-10	19-24	15-18	17-22	20-24	14-17
21 17	15 11	28 19	19 15	23 18	23 18	7 2
2- 6	10-15	16-23	10-26	6-10	24-27	15-19
19 16	11 7	7 3	31 15	13 9	32 23	2 7
6- 9	6-10	23-26	24-27	10-14	28-32	19-24
16 12	7 2	3 7			17 14	7 11
10-15	10-14	26-30			32-27	24-27
18 2	2 7	29 25			14 5	11 15
9-25	14-18	9-14			27-31	27-31
17 14	23 14	18 9			18 15	16 11
13-17	15-19	5-14			31-27	
		7 11			23 18	
Drawn.	Drawn..	Drawn.	Drawn.	Drawn.	Drawn.	Drawn.

C H. Irving. J Bertie. J. J. Hinman. J. Wyllie. F. Dunne. R. D. Yates.

7	8	9	10	11	12	13
	5– 9		15–18		1– 6	
26 22	29 25	23 19	22 15	29 22	27 23	24 20
19 6–10	7–10	11–16	11–18	12–16	A 6– 9	1– 6
21 17	18 14	18 11	29 25	28 24	23 19	A 27 23
1– 6	9–18	21 16–23	8–11	16–20	12–16	6– 9
30 26	23 7	27 18	24 19	24 19	19 10	32 28
15–19	3–10	8–15	23 4– 8	1– 6	16–20	16–19
24 15	27 23	18 11	28 24	22 18	22 17	23 16
10–19	11–16	7–16	A 1– 6	13–17	20–27	15–19
23 16	20 21 17	22 29 25	24 20	32 28	32 23	31 27
12–19	16–19	4– 8	24 13–17	8–11	13–22	11–15
17 14	23 16	22 18	19 15	19 16	26 17	
19–23	12–19	8–11	12–16	4– 8	9–13	——
26 19	17 14	18 14	26 22	16 12	14 9	
6–10	10–17	10–17	17–26	11–16	13 22	A
27 23	25 21	21 14	31 22	28 24	10– 6	
10–26	15–18	11–15	7–10	6– 9	5 14	27 24
31 22	22 15	25 22	14 7	24 19	18– 9	16–19
7–10	17–22	16–19	3–26	2– 6	11 16	32 28
28 24	26 17	24 20	22 15	26 22		6– 9
8–12	13–22	2– 7	11–18	17–26	——	22 17
25 21	21 17	32 27	20 4	31 22		13–22
2– 6	2– 7	1– 6	26–31	8–11	A	26 17
24 20	32 27	22 17	27 24	30 26		15–22
3– 8	6– 9	13–22	5– 9	6–10	13–17	24 8
32 28	24 20	26 17	4 8	22 17	22 13	9–18
11–16	1– 6	6– 9	9–14	9–13	15–22	8 4
20 11	27 24	31 26	8 11	26 22	26 17	18–23
8–24	19–23	9–18	31–27	10–15	6– 9	20 16
28 19	24 19	26 23	32 23	19 10	13 6	22–25
4– 8	7–10	19–26	18–27	16–19	2–27	28 24
21 17	20 16	30 14	24 19		32 23	25–29
8–11	8–12	15–18	27–31		11–16	24 20
29 25	15 11	27 24	19 16		17 14	29–25
6– 9	9–14	18–22	31–27		7–10	16 12
25 21	17 13	24 19	16 12		14 7	25–22
9–14	14–17	22–25	27–23		3–10	17 13
18 9	11 7	19 15	12 8		21 17	22–18
5–14	22–26		14–17		10–15	4 8
22 18	31 22		25 21		24 20	18–15
13–22	17–26		23–18		16–19	20 16
18 9	16 11				23 16	2– 6
11–15	26–31		——		12–19	21 17
23 18	7 3				17 14	6–10
15–24	31–27		A		19–23	8 4
9 6	11 7				14 10	15–11
22–26	10–14		13–17		15–18	
	7 2		24 20			
	6–10		25 1– 6			
	30 25					
Drawn.	Drawn.	Drawn.	Drawn.	Drawn.	Drawn.	B. wins.
J. Ward.	C. H. Irving.	C. H. Irving.	W. R. Bethell.	J. Robertson.	C H. Irving	

14	15	16	17	18	19	20
					11–16	
30 26	25 22	24 19	24 20	25 22	18 11	24 19
3– 8	16–20	5– 9	8–11	3– 8	8–15	15–24
25 22	29 25	25 22	32 28	27 24	24 19	28 19
1– 5	5– 9	8–11	6– 9	16–19	15–24	8–11
17 13	18 14	28 24	27 24	23 16	28 19	23 18
11–16	9–18	16–20	1– 5	12–19	4– 8	19–23
24 20	23 14	29 25	23 19	24 15	22 18	26 19
15–24	10–17	10–14	9–14	10–19	16–20	10–14
20 11	21 14	18 15	26 23	29 25	18 14	18 9
8–15	8–11	11–18	5– 9	11–15	8–11	1– 5
28 19	25 21	22 15	31 26	18 11	25 22	32 27
15–24	12–16	7–10	14–17	7–16	11–16	5–14
27 20	26 23	32 28	19 16	20 11	22 18	27 23
4– 8	4– 8	4– 8	12–19	8–15	6– 9	6–10
22 17	23 18	19 16	23 7	31 27	19 15	22 18
8–11	8–12	12–19	2–11	4– 8	16–19	4– 8
29 25	30 26	23 16	26 23	27 23	23 16	18 9
11–15	6–10	10–19	17–26	8–12	12–19	11–15
20 16	27 23	24 15	23 19	23 16	30 26	19 16
12–19	20–27	2– 7	9–14	12–19	2– 6	12–26
23 16	31 24	27 23	30 23	32 27	32 28	30 23
7–11	10–17	1– 5	15–18	6–10	13–17	8–12
16 7	21 14	16 11	19 16	26 23	27 23	9 5
2–11	7–10	7–16	18–27	19–26	9–13	15–19
26 23	14 7	23 18	16 7	30 23	23 16	23 16
15–18	3–10	14–23	27–31	2– 7	7–11	12–19
23 19	24 20	26 12	7 2	21 17	16 7	31 27
18–23	2– 7	9–14	10–15	5– 9	3–19	2– 7
25 22	32 27	31 27	24 19	27 24	18 15	
23–26	10–15	14–18		9–14	17–22	
22 18	18 14	30 26		25 21	26 17	
14–23	1– 5	5– 9		1– 5	13–22	
31 22	27 24	28 24		24 20	14 10	
11–15	16–19	9–14		7–11	19–23	
17 14	23 16	24 19		28 24	10 7	
	12–19	3– 7		5– 9		
	22 18	12 3		23 19		
	15–31	6– 9		14–18		
	24 8	3 17		19 16		
		13–31		18–25		
		21 17		16 7		
		31–24		13–22		
		17 14		7 2		
		9–13		25–30		
		14 10		2 7		
		18–23		10–14		
		19 16		7 10		
		24–19		30–26		
				10 19		
Drawn.	Drawn.	Drawn.	Drawn.	Drawn.	Drawn.	Drawn.
1	3	3	4	6	7	8

W. R. Broughton. F. Dunne. J. Wyllie W. Strickland.

21	22	23	24	25	26	27
8–15		1– 6	6–10	2– 6		17–21
24 20	22 18	28 24	26 25 21	19 15	32 28	23 19
16–23	4– 8	6–10	10–17	27 6– 9	10–17	6–10
27 11	18 14	24 20	23 14	23 19	23 14	15 6
7–16	10–17	10–17	17–22	17–22	11–15	1–17
20 11	21 14	23 14	26 17	26 17	19 10	27 23
3– 7	8–11	17–21	13–22	9–13	17–22	18–27
28 24	29 25	27 23	27 23	25 21	25 18	32 23
7–16	3– 7	2– 6	7–10	13–22	5– 9	5– 9
24 20	25 22	25 22	14 7	21 17	14 5	23 18
16–19	1– 6	6–10	3–10	22–26	7–32	9–13
22 18	30 25	22 17	21 17	30 23	5 1	25 22
5– 9	6–10	13–28	11–15	A 18–22	8–11	7–10
18 15	25 21	26 17	32 28	23 18	1 5	31 27
4– 8	10–17	11–15	15–24	22–25	3– 7	3– 7
15 6	21 14	32 28	28 19	17 13	5 9	27 23
1–10	11–15	15–24	8–11	25–30	11–16	21–25
29 25	22 17	28 19	23 18	15 10	20 11	30 14
8–11	13–22	4– 8	5– 9	30–25	7–16	10–17
25 22	26 17	31 26	17 13	31 26	9 14	18 14
9–14	15–18	8–11	2– 6	B 25–21	16–20	17–21
26 23	31 27	19 16	31 27	27 23	31 27	22 18
19–26	2– 6	12–19	10–14	21–17	32–23	21–25
30 23	24 20	23 16	27 23	13 9	26 19	14 10
11–15	16–19	11–15	22–26	17–13	20–24	7–14
23 19	27 24	16–11	19 16	9 6	19 15	18 9
15–24	19–23	7–16	12–19	13– 9	24–27	25–30
32 28	20 16	20 11	23 7	6 2	14 18	9 6
2– 7	12–19	15–18	14–26	———	2– 7	13–17
28 19	24 15	14 7	7 2	A	18 23	6 2
7–11	23–26	3–10	26–31	1– 6	27–32	17–21
20 16	32 27	17 13	20 16	32 28	28 24	2 7
11–20	26–30	10–15	31–26	18–22	13–17	21–25
31 27	27 24	11 7	30 25	23 18	24 20	7 16
12–16	30–26	15–19	23–27	22–25	32–28	
19 12	24 19	7 2	16 11	27 23	30 25	
10–15	26–23	18–23	27–31	7–10	17–21	
27 23	19 16	26 22	11 8	14 7	25 22	
20–24	23–26		31–27	3–10	21–25	
12 8	17 13		8 3	18 14		
24–27	26–22		27–23	———		
8 3			3 7	B		
27–31			23–18	25–30		
3 7			7 11	27 23		
15–18			26–30	30–25		
22 15			25 21	13 9		
31–26			18–14	25–21		
23 19			2 7	9 6		
			30–26	13–17		
			11 15	6 2		
			26–22			
Drawn.	Drawn.	Drawn.	Drawn.	W. wins.	Drawn.	W. wins.
9	9	10	10	10–A	24	25

J. Goodall. J. Bertie. Janvier. J. Drummond.

Game.	1	2	3	4	5	6
11–15			8–11	8–11	6–10	8–12
23 19	26 23	21 17	27 23	27 23	18 14	13 9
9–14	9–13	8–11	4– 8	11–15	10–17	6–13
22 17	30 26	25 21	32 27	16 23 19	21 14	17 14
5–9	13–22	8 9–14	10–14	4– 8	11–15	22 13–17
1 17 13	25 9	29 25	24 19	32 27	23 19	22 13
14–18	6–13	9 3– 8	15–24	17 15–18	15–24	15–22
2 19 16	29 25	10 26 23	28 19	22 15	28 19	14 10
12–19	1– 5	11–16	7–10	7–11	7–11	22–26
26 23	25 22	11 24 20	25 22	31 26	* 31 26	10 7
19–26	5– 9	15–24	11–15	11–18	A 2– 6	26–31
30 5	24 20	28 19	22 17	19 16	13 9	7 3
3 15–18	15–24	1– 5	15–24	18 } 2– 7	6–13	31–26
25 22	28 19	20 11	27 20	19 } 24 20	26 22	23 18
18–25	9–14	8–24	8–11	8–11	1– 6	26–23
29 22	22 18	27 20	29 25	28 24	22 18	18 14
4 10–14	14–17	18–27	11–15	10–15		23–18
22 18	21 14	32 23	25 22	16 12	——	3 7
14–23	10–17	12 4– 8	3– 8	7–10		18– 9
27 18	26 22	30 26	20 16	26 23	A	13 6
8–11	17–26	13 7–11	8–11	18–22		2– 9
32 27	31 22	31 27	16 7	*20 23 18	3– 7	7 10
4– 8	7 7–11	2– 7	2–11	22–26	26 23	
27 23	19 15	27 24	31 27	18 14	1– 6	
8–12	2– 6	11–15	11–16	10–17	5 1	
24 20	27 24	25 22	22 18	21 14	6–10	
5 7–10	3– 7	A 7–11	15–22	26–31	13 9	
31 26	15 10	23 19	27 24	14 9	10–17	
10–15	6–15	5– 9	16–20	6–10	1 5	
26 22	23 19	26 23	24 19	21 9 6	17–22	
12–16	7–10	15–18	14 22–26	11–16	9 6	
28 24	32 28	22 15	19 16	20 11	2– 9	
3– 8	10–14	11–27	26–31	15–19	5 14	
21 17	18 9	19 15	16 11	24 15		
6 15–19	15–18	10–28	31–26	10–19		
24 15	22 15	17 1	15 11 7	6 2		
6– 9	11–18	9–14	26–19	31–24		
13 6		1 6	7 2	11 8		
1–26		14–18	19–16	19–23		
18 15		6 10	2 18	8 4		
		18–23	10–15	24–19		
		10 15	18 11	4 8		
		27–31	16– 7	19–15		
		——	13 9			
		A	7– 2			
			17 13			
		5– 9	20–24			
		23 19	9 6			
		15–18				
		22 15				
		7–11				
		26 23				
Drawn.	Drawn.	Drawn.	Drawn.	Drawn.	W. wins.	Drawn.

A. McKerrow.

7	8	9	10	11	12	13
7–10	18–23	11–16			7–11	8–11
18 15	27 18	26 22	24 20	30 26	30 26	33 31 27
2– 6	15–22	16–23	15–24	27 7–11	11–15	34 12–16
23 18	19 15	24 19	28 19	24 20	20 16	27 24
8–11	10–19	15–24	11–16	15–24	12–19	11–15
15 8	24 8	22 15	20 11	28 19	23 16	20 11
4–11	4–11	10–19	8–24	11–15	14–18	7–16
27 24	26 23	27 9	27 20	20 11	16 11	25 22
6– 9	7–10	12–16	7–11	15–24	32 18–22	16–20
32 28	23 18	25 22	26 26 22	27 20	25 18	24 19
10–14	1– 5	7–10	11–15	18–27	15–22	15–24
19 15	30 26	9 5	30 26	32 23	26 23	22 18
14–23	3– 7	24 4– 8	4– 8	8–15	10–15	A 24–27
15 8	17 14	25 22 18	31 27	20 16	31 27	18 9
23–27	10–17	8–11	2– 7	12–19	22–26	5–14
22 18	21 14	17 14	27 24	23 16	27 24	26 22
27–31	22–25	10–17	7–11	28 14–18	26–31	27–31
8 4	29 22	21 14	32 27	29 16 11	23 19	23 19
31–27	11–15	3– 7	1– 5	30 18–23	6–10	6– 9
24 19	18 11	14 9	26 23	26 19	19 16	13 6
23 13–17	9–25	7–10	5– 9	15–24	31–27	2– 9
4 8		32 27		17 14	24 20	17 13
17–22		16–20		10–17	27–23	31–26
18 15		30 26		21 14	11 7	13 6
A 27–24		10–14		31 1– 5	2–11	26–17
8 11		27 23		11 7	16 7	6 2
9–14		11–16		2–11	23–19	17–22
19 16		26 22		25 21	17 14	2 6
12–19		19–26		24–28	10–17	
11 16		28 12		31 26	21 14	——
19–23		14–23		28–32	15–18	
		22 18		26 22	7 2	A
——		26–30		32–27		
		18 15		22 17		6– 9
A		30–25				13 6
		15 11				2– 9
22–26						18 15
15 10						
27–24						
19 15						
24–19						
15 11						
12–16						
8 4						
19–23						
11 7						
16–19						
20 16						
Drawn.	Drawn.	Drawn.	B. wins.	Drawn.	Drawn.	Drawn.
1	2	2	2	2	2	2

D. Gourlay. C. Adamson.

14	15	16	17	18	19	20
22–25			7–11	8–12	10–14	
19 16	23 19	24 19	27 23	16 11	24 20	23 19
25–30	* 14–18	15–24	8–12	12–16	. 2– 7	15–18
16 11	19 16	28 19	22 17	26 23	28 24	19 16
A 30–25	26–22	4– 8	11–16	18–22	35 8–11	11–15
11 7	11 7	31 27	17 14	24 20	16 12	16 11
. 25–22	18–23	7–11	10–17	22–26	7–10	15–19
7 2	7 3	27 24	19 10	11 8	24 19	24 15
6– 9	20–24	. 8–12	6–15	3–12	11–15	10–19
13 6	A 3 7	32 27	21 14	20 11	27 24	36 12 8
22–13	22–18	11–16	16–20	26–30	18–23	3–12
2 7	7 14	24 20	23 19	11 8	26 22	11 7
14–18	18– 9	10–14	20–27	10–15	23–27	6–10
7 14	16 11	20 11	31 24	27 24	22 17	20 16
1–17	23–26	14–17	15–18	30–26	27–32	10–15
23 14	11 7	21 14	14 9	23 19	19 16	7 2
	26–30	6– 9	18–23	6–10	14–18	22–26
——	7 2	13 6	9 6	21 17	16 11	2 7
	30–26	2–25	1–10	26–31	15–19	26–31
A	17 14	23 18	19 16	17 14	24 15	27 24
	9–18	25–30		10–17	10–19	19–28
30–26	2 9	18 14		19 10	17 14	13 9
11 7	26–23	30–26		31–27	18–22	12–19
26–19	21 17	14 10		24 19	21 17	9 6
7 2	24–27	26–31		27–23		1–10
	17 14	27 24		19 15		7 16
	27–32	31–27		2– 6		
	14 10	24 20		10 7		
	18–15	27–24		6– 9		
	10 7	19 15				
	15–11	12–16				
	——	11 7				
	A	16–19				
	16 11	7 2				
	24–27	19–23				
	11 8	20 16				
	27–31	24–19				
	8 4	16 11				
	31–27	23–27				
	4 8	2 6				
	22–18	19–23				
	8 11	11 7				
	23–26	23–18				
	3 8	15 11				
	27–23	18–15				
	8 12	11 8				
	26–31	3–12				
	12 8					
	31–27					
	11 16					
	18–15					
Drawn.	B. wins.	Drawn.	W. wins.	Drawn.	W. wins.	Drawn.
3	3	4	4	4	4	4

A. Schaefer W. Davie. J McFarlane.

21	22	23	24	25	26	27
	2– 6	27–24	10–15			16–20
27 23	A 14 9	19 15	32 27	32 27	31 27	19 16
31–27	6–10	24–19	16–20	8–11	10–15	12–19
23 19	9 6	15 10	27 23	27 20	17 10	23 16
11–16	39 10–14	19–23	19–26	19–23	18–23	8–12
20 11	18 9	18 15	28 10	A 22 18	26 19	24 19
27–20	1–10	23–19	6–15	10–15	15–31	15–24
37 19 16	5 1	4 8	30 23	B 18 14	10 7	28 19
38 15–19	10–14	13–17	4– 8	6– 9	11–15	20–24
9 6	1 6	15 11	17 14	13 6	7 3	27 20
19–24	14–17	17–22	8–12	2–18	15–18	18–23
6 2	6 10	10 6	14 10	C 17 14	21 17	26 22
10–15	17–26	22–26	15–19	18–22	1– 5	23–26
2 6	10 19	6 1	23 16		25 21	32 27
1–10	26–31	26–31	12–19	——	18–23	26–30
5 1	9 6	1 6	13 9		30 25	19 15
15–19	13–17	19–16	19–23	A	31–26	12–19
13 9	6 2	6 13	22 18		25 22	27 23
24–28	17–22	16– 7	23–27	28 24	26–31	19–26
9 6	23 18	8 11	31 24	23–27	22 18	20 16
28–32	16–23	7–16	20–27	24 19	31–26	10–19
6 2	24 19	20 11	21 17	16–23	3 7	17 3
32–28	——		40 2– 7	31 24	2–11	19–24
2 7	A		18 14	10–15	18 14	22 17
10–14	14 10		27–31		6– 9	24–27
7 10	6– 9		9 6	——	13 6	
14–17	10 6		31–26		26–22	
1 6	1–10		17 13	B	17 13	
17–22	5 1		7–11		22–17	
6 2	B 9–14		6 2	28 24	14 10	
22–26	18 9		11–16	15–22		
11 7	10–14		13 9	24 19		
	1 6		26–22	23–27		
	14–17		2 7	19 12		
	6 10		22–17	27–32		
	——		9 6			
	B		17–13	——		
	10–14		14 9			
	1 5		16–19	C		
	13–17		7 11			
	22 6		19–23	31 26		
	15–22		10 7	23–27		
	5 9		3–10	26 23		
	14–17		6 2	18–22		
	9 14		13– 6			
	17–21		2 9			
	23 18		23–26			
	21–25		9 6			
			10–14			
Drawn.	Drawn.	Drawn.	Drawn.	B. wins.	B. wins.	Drawn.
4	6	1–7	2–9	2–9	2–10	2–11

W. R. Bethell. T. Lear Janvier. R. Home.

28	29	30	31	32	33	34
15–19		18–22	24–28	18–23	11–15	11–16
16 11	31 27	25 18	41 25 22	26 19	20 16	20 11
19–24	15–19	15–22	28–32	15–24	12–19	7–16
26 23	26 22	26 23	22 18	25 22	23 16	* 25 22
24–28	19–23	10–14	32–28	24–28	7–11	A 16–19
25 22	22 15	17 10	31 26	11 7	16 7	23 16
28–32	23–32	6–15	28–24	2–11	2–11	12–19
11 7	15 11	31 27	14 9	22 18	27 24	27 23
2–11	32–27	22–26	6–10	10–15		19–24
22 18	16 12	27 24	9 6	18 14		23 19
6– 9	27–23	26–31	2– 9			24–27
13 6	12 8	23 19	13 6			19 15
10–15	23–19	31–27	10–15			10–19
18 9	8 3	19 10	26 22			17 1
1–10	10–14	27–20	1–10			27–31
9 6	17 10	10 7	11 7			1 6
11–16	6–15	20–24	15–19			2– 9
6 2	25 22	7 3	7 2			13 6
32–28	15–18	24–19	24–27			
31 26	22 15	21 17	2 7			——
4– 8	19–10	19–23				
	3 8	3 7				A
	2– 7					
	11 2					5– 9
	4–11					27 24
	2 6					2– 7
	10–14					24 19
						7–11
						22 18
Drawn.	B. wins.	Drawn.	Drawn.	Drawn.	Drawn.	W. wins.
2–11	2–11	2–11	2–11	2–12	2–13	2–13

J. Williams. Janvier.

35	36	37	38	39	40	41
8–12			10–14	13–17	27–31	
16 11	11 8	11 7	9 6	22 13	9 6	31 26
7–16	22–26	15–24	1–10	15–22	2– 9	28–32
20 11	8 4	7 2	13 9	6 2	17 13	25 21
12–16	26–31	20–16	14–17	10–15	31–26	32–27
26 23	4 8	2 7	9 6	2 7	13 6	26 22
A 18–22	31–24	10–15	17–21	44 16–19	26–22	6- 9
24 20	8 11	7 10	6 2	23 16	6 2	14 5
22–26	18–22	24–28	42 15–19	12–28	22– 6	27–23
11 7		10 19	5 1	7 16	2 9	22 17
3–10		16–23	10–15	22–25	3– 7	23–19
20 11			1 6		9 14	17 14
26–31			21–25		7–11	19–15
11 7			6 10		14 10	11 7
31–24			25–30		11–16	2–11
7 2			10 6		10 15	13 9
6– 9			30–26		16–20	15–18
13 6			6 9		15 19	21 17
10–15			26–22		1– 6	18–22
2 7			2 6		5 1	17 13
1–10			22–18		6– 9	22–18
5 1			6 10		1 6	14 10
B 24–20			18–23		9–14	18–14
7 11			43 9 6		6 10	10 7
15–18			23–27		14–17	11–16
1 6			6 2		10 14	
18–27			27–31		17–22	
6 15			10 6		14 18	
27–31			19–23			
11 7			6 10			
			15–19			
———			11 7			
			20–11			
A			10 6			
16–20						
11 7						
2–11						
21 17						
———						
B						
24–27						
1 6						
27–18						
7 11						
W. wins.	B. wins.	B. wins.	Drawn.	Drawn.	W. wins.	B. wins.
4–19	4–20	4–21	4–21	6–22	2–9–24	2–11–31

J. F. Murray. Janvier. J. Bell.

42	43	44	45	46		
10–14		22–26	26–31	17–14		
5 1	10 6	7 10	9 6	15 10		
14–17	19–24	26–31	1–10	14– 7		
1 6	6 2	10 19	5 1	6 2		
15–19	* 23–18	31–26	10–14	24–15		
6 10	9 5	13 9	1 6	2 27		
19–24	18–14	45 26–22	14–17			
11 7	2 6	9 6	6 10			
20–11	24–28	1–10	17–21			
10 6	5 1	5 1	10 7			
3 –10	28–32	22–17	21–25			
6 8	6 2	1 6	7 3			
	32–28	10–14	25–30			
	1 6	6 9	23 18			
	15–19	14–18	16–23			
	6 1	23 14	24 19			
	14–10	16–23	30–25			
	2 6	14 10	3 8			
	28–24		31–27			
	6 15		8 15			
	24–28		27–24			
	15 24		18 14			
	28–19		25–21			
	1 6		14 10			
	19–15		21–17			
			10 6			
			46 23–26			
Drawn.	B. wins.	Drawn.	Drawn.	W. wins.		
4–21–38	4–21–38	6–22–39	6–22–39–44	39–44–45		
	C. Wood.	Drummond.	Janvier.			

5—*	1	15—*	34—*	48—*		
	3- 7	26–23		15–19		
31 27	27 23	19 16	27 24	11 7		
1 2- 6	1- 6	14–18	6- 9			
14 9	5 1	11 7	13 6			
11–15	6–10	10–14	2- 9			
19 10	13 9	17 10	17 13			
6–15	10–17	6–15				
27 23	1 5					
15–19	17–22					
23 16	9 6					
12–19	2- 9					
	5 14					
Drawn.	W. wins.	Drawn.	Drawn.	Drawn.		

W. Lea.

Game.	1	2	3	4	5	6
11–15	9–14			22 A 5–14	9–14	4– 8
23 19	25 22	11 8	28 24	29 25	30 26	30 26
8–11	11–16	4–11	7–16	4– 8	4– 8	8–11
22 17	24 20	28 24	19 25 22	25 22	31 27	24 20
1 11–16	16–23	11–15	20 10–15	8–11	8–11	31 9–14
24 20	27 11	24 20	24 20	32 27	26 23	26 23
16–23	7–16	9–14	16–19	11–15	16–20	2– 7
27 11	20 11	25 22	17 13	23 24 17 13 16–19	29 25	31 27
7–16	3– 7	12 5– 9	4– 8		27 2– 6	16–19
20 11	28 24	17 13	30 25		28 25 22	23 16
2 3 3– 7 25 22	7–16	14–18	21 8–11			12–19
7–16	9 24 19	29 25	21 17	25 22 17	6– 9	32 28
22 18	16–23	13 12–16	6–10	12–16	17 13	14–18
9–14	26 19	20 11	13 6	27 24	11–15	27 24
18 9	4– 8	7–16	2– 9	16–20	13 6	10–15
4 6–22	30 26	22 17	17 13	31 27	15–18	29 25
26 17	8–11	9–14	1– 6	26 2– 7	22 15	7–10
5– 9	26 23	31 27	22 18	26 23	10–26	17 14
5 6 7 28 24 10–15 24 20	10 11–15	14 16–20	15–22	19–26	6 2	10–17
16–19	11 32 27	26 23	25 18	30 23	26–31	21 14
30 26	15–24	2– 7	10–14	14–18	2 7	19–23
1– 6	27 20	15 30 26	26 22	23 14	1– 6	25 21
8 32 28	5– 9	16 7–11	14–23	1– 5	7 2	23–27
2– 7	31 27	17 32 28	22 18	27 23	6– 9	14 10
31 27	2– 7	A 11–16	A 11–15	20–27	2 6	27–31
4– 8	27 24	26 22	18 11	23 19	9–13	10 7
29 25	7–11	18 1– 5	9–14	15–24	29 27 23	31–27
8–11	22 18	28 24	29 25	28 19	20–27	24 19
27 24	10–15	5– 9	14–17	27–31	30 23 19	15–24
7–10	17 10	23 19	25 21	14 9	31–26	28 19
25 22	15–22	16–32	17–22	5–14	32 23	18–22
9–14	23 19	24 19	11 7	19 15	26–22	7 3
17 13		15–24	23–26	10–19	6 9	27–24
14–18		22 15	7 3	17 3	22–18	
22 17		10–19	26–30	31–26	19 15	
18–22		17 1	3 7	3 7		
17 14		9–14	30–25	26–22		
10–17		25 22		7 2		
21 14				6–10		
22–31		——	——	2 7		
14 10				10–15		
31–27		A	A	7 11		
10 1				15–18		
11–16			19–24			
20 11		20–24	32 28	——		
27–20		27 20	24–27			
		18–27	31 24	A		
		26 23	23–26			
		27–31	24 19	32 27		
		23 19	26–31	4– 8		
		15–24	19 15	29 25		
		28 19	11–16	8–11		
			20 11	25 22		
			31–26			
Drawn.	Drawn.	Drawn.	Drawn.	Drawn.	Drawn.	Drawn.

R. Home. W. R. Bethell.

7	8	9	10	11	12	13
16–20			11–16		15–19	18–23
17 14	29 25	24 20	32 27	32 28	26 23	26 19
9–18	2– 7	16–19	A 5– 9	15–24	19–26	15–24
30 26	A 17 13	29 25	22 18	28 19	30 23	40 32 28
20–27	4– 8	4– 8	9–13	5– 9	7–11	7–11
32 7	25 22	22 18	18 9	17 13	23 19	28 19
2–11	8–11	14–23	13–22	10–15	11–15	11–15
21 17	32, 33 } 22 18	17 14	27 24	19 10	32 28	19 16
12–16	15–22	10–17	6–13	6–15	15–24	12–19
17 14	26 17	21 14	24 20	13 6	28 19	20 16
16–19	34, 35, 36 } 7–10	6– 9	10–14	1–10	5– 9	19–24
14 10	31 26	14 10	20 11	29 25	17 13	16 11
4– 8		9–14	2– 6	15–19	39 10–15	24–27
10 7	9–14	25 22	11 7	23 16	19 10	31 24
8–12	37 32 28	5– 9	6– 9	12–19	6–15	15–18
7 3	11–15	20 16	7 2	22 17	13 6	22 15
	20 16	A 1– 5	1– 5	19–24	1–10	10–28
	19–24	10 6	2 7	25 22		21 17
	28 19	9–13	14–17			28–32
	15–24	38 16 11	21 14			11 8
	16 11	8–15	9–27			32–27
	14–18	31 27	31 24			8 4
	17 14	2– 9	13–17			27–23
	10–17	27 11	7 10			4 8
	21 14	14–17	5– 9			41 23–19
	12–16	11 7	24 20			8 11
	11 8	19–23				
	16–19	26 19	——			
	8 3	17–26				
	24–27	30 23	A			
	——	——	16–20			
			22 18			
	A	A	10–15			
			19 10			
	25 22	9–13	6–22			
	4– 8	31 27	17 10			
	17 13	1– 5	12–16			
		27 9	21 17			
		5–14	5– 9			
		32 28	17 13			
		8–11	9–14			
		16 7	27 24			
		2–11				
		10 7				
		11–16				
		7 3				
		14–17				
		3 7				
		19–23				
		26 19				
		16–23				
		22 18				
Drawn.	Drawn.	Drawn.	Drawn.	Drawn.	Drawn.	Drawn.
		1	1	1	2	2

J. B. McIndoe. W. Lewis. M. C. Priest.

14	15	16	17	18	19	20
42 } 2– 7		20–24		15–19		16–20
43 } 26 23	25 22	27 20	26 22	22 15	24 20	29 25
	18–25	18–27	20–24	19–26	16–19	20–27
A 7–11	13 9	32 23	27 20	15 11	25 22	31 24
30 26	6–22	7–11	18–27	14–18	4– 8	9–14
B 16–20	23 18	44 25 22	32 23	11 7	29 25	26 23
32 28	14–23	1– 5	1– 5	A 16–19	45 19–24	4– 8
	27 2	23 19	22 18	7 2	17 13	24 19
——	10–15	15–24	15–29	1– 5	8–11	8–11
	21 17	26 23	23 19	2 9	22 18	30 26
A	25–29	24–28	11–15	5–14	9–14	11–16
	17 14	23 19	19 16	25 22	18 9	46 17 13
16–20	15–19	11–15	29–25	18–25	5–14	2– 7
25 22	14 10	19 16	16 11	27 23	25 22	22 18
	19–23	A 14–18	25–22		11–15	47 14–17
——	10 7	16 11	11 7	——	22 17	21 14
	22–26	18–25	15–19		24–28	10–17
B	7 3	11 7	7 3	A	26 23	25 21
	26–31	15–19	6– 9		15–18	6–10
1– 5	3 7	7 3	13 6	10–14	31 27	21 14
26 22	31–26	10–15	22–13	17 10	18–22	10–17
	7 10	3 7	3 7	6–15	23 18	18 14
	20–24	15–18	13– 9	7 3	14–23	17–21
	2 7	17 14	6 2	16–19	27 18	19 15
	1– 5	6–10	14–17	3 7	2– 7	
	7 11	14 9		27–31	17 14	
	5– 9	5–14		7 10	10–17	
	11 15	21 17		31–24	21 14	
	9–13			10 14	6–10	
	15 19	——		18–23	14 9	
	24–27			25 22	7–11	
	10 15	A		23–26	9 5	
	27–31			14 18	12–16	
	15 11	28–32		24–27	13 9	
	13–17	16 11		18 11	10–15	
	11 16	32–27		27–23	18 14	
	17–21	11 7		11 7	15–19	
	16 20	27–23			14 10	
	29–25	7 3			22–26	
	20 24	23–18			30 23	
	25–22	3 7			19–26	
	24 20	18–25			10 7	
	22–18	20 16			16–19	
	20 24	25–22			7 3	
	18–14	7 11			11–15	
	24 20	22–18			3 7	
	14–10	11 7			19–24	
	20 24	15–19				
	10– 7	7 2				
	24 20					
	7–11					
	20 24					
Drawn.	Drawn.	Drawn.	B. wins.	Drawn.	Drawn.	Drawn.
2	2	2	2	2	3	3
Janvier.	Wyllie.	R. Home.	R. Home.	J. Marr.		Sturges.

21	22	23	24	25	26	27
2– 7		16–20	2– 7		1– 5	1– 5
22 18	28 24	22 17	22 17	27 24	26 23	25 22
15–22	4– 8	52 2– 7	54 15–18	57 14–18	19–26	59 2– 7
25 18	29 25	26 23	55 30 25	22 17	30 23	22 18
7–10	8–11	7–11	7–11	18–23	15–18	5– 9
* 32 28	48 26 23	23 19	28 24	24 20	A 23 19	17 13
A 10–14	16–20	15–24	56 10–15	58 15–18	18–23	10–15
18 15	31 27	28 19	17 10	17 14	27 9	13 6
14–17	11–15	11–15	18–23	10–17	5–14	15–22
21 14	17 13	27 24	A 26 19	21 14	19 15	6 2
9–18	49 1– 5	20–27	16–32	1– 5	20–27	22–26
20 16	13 9	31 24	24 20	14 10	28 24	2 6
5– 9	6–13	15–18	15–19	6–15	10–28	26–30
31 27	25 22	24 20	10 7	28 24	17 1	32 28
9–14	50 13–17	18–23	19–24	19–28		11–15
29 25	22 13	20 16	21 17	26 10	——	6 10
14–17	2– 6	23–27	32–27	28–32		30–26
25 21	23 19	16 11	25 21	10 6	A	10 17
18–22	5– 9	27–31	27–23	2– 9		26–19
21 14	32 28	11 7	7 2	13 6	24 19	17 14
22–31	14–18	31–27	6–10	32–28	18–22	19–16
14 9	51 30 26	53 30 25	2 6	6 2	19 16	21 17
31–24	9–14	14–18	10–15	18–23	22–26	15–19
9 2	26 23	17 14	6 10	2 6	23 19	24 15
——	18–22	10–17	15–19	28–24	14–18	16–19
A	21 17	21 14	10 7		16 11	15 10
19–23	14–21		11–15		26–30	7–11
26 19	23 18		7 11		19 16	10 7
8–11	22–26		15–18		30–26	11–16
19 15	18 11				11 7	
10–19	10–14		——		2–11	
21 17	11 7				16 7	
19–23	14–18		A		26–23	
28 24	7 2				7 3	
6–10	6– 9		27 18		23–32	
13 6	13 6		15–29		3 7	
10–15	26–30				10–15	
18 14	2 7				7 10	
1–10	30–26					
14 7	7 10					
23–27	26–23					
7 3						
27–32						
17 13						
12–16						
3 8						
32–28						
8 12						
28–19						
31 26						
15–18						
26 22						
W. wins.	Drawn.	Drawn.	Drawn.	Drawn.	Drawn.	Drawn.
3	4	4	4	4	4	5

Bethell J. McKerrow. H. Spayth. W. Thomqson.

28	29	30	31	32	33	34
			16–19			
17 13	6 9	6 9	17 14	32 28	31 27	32 27
11–15	14–18	12–16	9–18	7–10	7–10	9–14
13 9	9 14	9 18	26 23	22 17	27 23	31 26
6–13	18–22	31–26	19–26	9–14	12–16	14–18
25 22	27 23		31 8	26 22	22 17	A 27 23
13–17	20–27			19–23	9–14	18–27
22 13	23 19			28 24	32 28	26 22
1– 6	22–25			14–18	15–18	11–15
23 19	32 23			24 19		20 16
15–18	31–27			18–25		27–31
32 28	23 18			17 14		16 11
18–22	27–23			15–24		31–26
13 9	19 15			14 7		11 7
6–13	25–30			25–29		26–30
19 16	15 10			7 2		7 2
12–19	30–26			6–10		30–25
24 6	18 15			2 6		2 9
14–18	26–22			11–15		25–18
6 2	15 11			6 2		
22–26	22–18			15–19		——
2 6	14 9			2 7		
26–30				10–15		A
6 10				7 11		
30–26				15–18		17 14
10 15				11 15		10–17
18–22				18–22		21 14
15 18						19–24
22–25						
18 22						
26–17						
21 14						
25–30						
27 23						
30–26						
23 19						
26–23						
19 16						
23–19						
16 11						
19–15						
11 8						
15–11						
8 3						
13–17						
14 9						
17–22						
9 6						
Drawn.	Drawn.	B. wins.	W. wins.	B. wins.	B. wins.	B. wins.
5	5	5	6	8	8	8

35	36	37	38	39	40	41
				2– 7		9–14
31 27	32 28	26 22	6 1	20 16	22 18	17 10
10–15	19–23	19–24	60 14–17	1– 5	7–11	6–15
32 28	28 24	32 28	61 16 11	22 17	25 22	8 11
19–23	11–15	11–15	8–15	14–18	10–14	15–19
27 18		28 19	31 27	29 25	32 28	25 22
15–22		15–24	15–18	18–23	14–23	19–24
28 24			22 15	25 22	28 19	11 15
11–15			17–22	23–26	2– 7	2– 6
			26 17	22 18	22 18	15 11
			13–22	26–30	23–27	24–27
			27 18	18 15	31 24	11 7
			12–16	30–25	7–10	27–31
			18 14	15 11	18 15	30 25
			22–26	25–22	11–18	31–27
			30 23	11 2	30 26	25 21
			19–26	22–18	9–14	27–24
			15 11	31 27	20 16	7 2
			26–31	18–15	18–23	6–10
				27 24	26 22	22 17
				15–18	10–15	23–18
				16 11	19 10	2 7
				18–15	12–28	18–14
				11 8	10 7	7 11
				15–11	14–18	24–20
				8 3	22 15	11 7
				11–16	6– 9	20–16
				3 7		13 9
						14– 5
						7 14
						1– 6
						14 18
						16–19
						17 13
						5– 1
						18 14
						19–15
						21 17
						15–11
						14 9
						6–10
						9 6
B. wins.	B. wins.	B. wins.	Drawn.	W. wins.	B. wins.	Drawn.
8	8	8	1–9	2–12	2–13	2–13
			McIndoe.	W. Lewis.	J. Bertie.	M. C. Priest.

42	43	44	45	46	47	48
			10–15		5– 9	
32 28	27 24	23 19	17 13	19 15	25 22	24 20
16–19	7–11	15–24	2– 7	10–19	7–11	16–19
A 27 24	A } 32 27	26 23	21 17	17 10	32 27	26 23
7–11	B } 16–19	24–27	7–10	6–15	16–20	19–26
24 20	26 22	23 19	20 16	23 18	21 17	30 23
1– 5	19–28	27–31	19–23	5– 9	14–21	11–15
B 25 22	27 24	19 16	26 19	18 11	19 15	25 22
18–25	11–16	11–15	15–24	19–23	10–19	15–19
26 23	24 20	16 11	22 18	26 19	23 7	23 16
19–26	16–19	31–26	12–19	16–23	21–25	12–19
30 23	20 16	11 7	17 14	22 18	22 17	31 26
25–30	19–23	1– 5	10–17	23–26	25–30	6– 9
C 23 19	16 11	7 3	25 22	18 15	26 23	17 13
15–24	28–32	15–18	17–26	26–30	30–26	10–15
28 19	11 7	3 7	30 16	62 25 22	18 14	13 6
30–26	1– 5	5– 9	8–12	30–25		2– 9
19 16	7 2	7 11	16 11	22 18		22 17
11–15	5– 9	26–22	6–10	25–22		14–18
16 11	2 7	11 15	13 6	11 8		17 13
26–22	32–28	22–29	10–15	22–26		
11 7		15 22	6 2	15 10		
1– 5	——	14–18	15–22	26–22		
7 3		22 15	32 28	18 15		
6– 9	A	10–19		22–18		
——		20 16		15 11		
A	26 23	29–25		18–15		
26 23	18–27	16 11		10 7		
19–26	32 23	25–22		15–10		
30 23	16–20	11 7		7 3		
7–11		19–23		9–14		
28 24	——	7 2		8 4		
1– 5				14–18		
23 19	B			4 8		
5– 9				2– 6		
——	24 20					
B	1– 5					
26 22						
5– 9						
30 26						
18–23						
——						
C						
28 24						
30–26						
23 19						
26–23						
19 16						
23–18						
16 7						
15–19						
B. wins.	B, wins.	Drawn.	Drawn.	Drawn.	Drawn.	Drawn.
2–14	2–14	2–16	3–19	3–20	3–20	4–22
Janvier.	Janvier.	Priest.	J. Bertie.	Janvier.	Janvier.	

49	50	51	52	53	54	55
2– 7	14–18		15–18		7–11	15–19
23 19	23 7	21 17	30 25	32 28	26 23	26 22
63 15–18	2–11	9–14	2– 7	15–24	15–19	7–11
32 28	30 26	30 26	26 22	28 19	27 24	27 24
1– 5	11–16	14–21		5– 9	19–26	11–15
64 19 15	26 23	26 23		17 13	30 23	24 20
10–19	16–19	12–16		10–15	16–20	14–18
24 15	23 16	19 12		19 10	23 19	20 11
12–16	12–28	10–14		6–15	20–27	18–25
28 24	27 23	12 8		13 6	31 24	17 14
7–10	20–24	21–25		1–10	11–15	10–17
15 11	23 19	8 3		29 25	24 20	21 14
10–15	15–18	25–30		15–19	15–24	25–29
11 7	22 15	3 7		23 16	28 19	11 8
5– 9	5– 9	30–26		12–19	14–18	19–23
7 2	15 10	28 19		22 17	17 14	8 3
16–19	9–14	6–10		19–24		12–16
2 7	10 7	13 9		25 22		3 7
19–28	14–18	26–23				
7 10	7 3	9 6				
	18–23	23–16				
	3 8	6 2				
		16–19				
		2 6				
		19–23				
		7 11				
		23–32				
		24 19				
		15–24				
		6 22				
		24–27				
		11 7				
Drawn.	Drawn.	Drawn.	W. wins.	Drawn.	Drawn.	W. wins.
4–22	4–22	4–22	4–23	4–23	4–24	4–24

J McKerrow. J. McKerrow. J. McKerrow.

56	57	58	59	60	61	62
16–20	2– 7	1– 5	5– 9			
26 23	22 17	20 16	17 13	31 27	22 18	15 10
1– 5	7–11	2– 7	10–15	19–24	17–22	A) 9–14
* 31 26	65 31 27	17 14	13 6	27 18	26 17	B } 11 8
A 5– 9	11–16	10–17	2– 9	12–19	13–22	C) 14–17
26 22	24 20	21 14	22 17	18 15	18 15	21 14
11–15	19–24	A 15–18	11–16	24–28	22–26	30–21
23 19	20 11	* 26 22	17 10	22 18	31 22	8 4
	24–31	18–25	16–19	8–12	23–27	21–17
——	26 22	30 21	23 16	15 11		
	15–18	6–10	12–28	17–22		——
A	22 15	13 9	10 6	26 17		
	10–19	10–17	9–14	13–22		A
12–16	17 10	21 14	6 2	12 16		
24 19	6–15	7–10	15–18			25 22
20–24	11 7	14 7	2 6			30–26
27 20		5–14	18–22			22 17
18–27		7 2	6 9			26–22
19 12		14–18	14–18			17 13
27–31		2 7	27 24			22–18
26 22		18–22				
31–27		7 10				——
12 8		23–26				
27–24		10 15				B
8 3		19–23				
24–19		15 18				10 7
3 7		12–19				14–17
19–15		18 25				21 14
7 16						30–21
5– 9		——				7 3
16 19						1– 6
15–24		A				
20 16						——
		6–10				
		16 11				C
		7–16				
		14 7				32 27
		23–27				14–17
		31 24				
		16–20				
		7 2				
		20–27				
		2 7				
		12–16				
		7 10				
		16–20				
		26 23				
		19–26				
		30 23				
W. wins.	Drawn.	W. wins.	W. wins.	B. wins.	B. wins.	B. wins.
4–24	4–25	4–25	5–27	1–9–38	1–9–38	3–20–46

A. H. Mercer. Janvier.

63	64	65	66			
14–18			1– 5			
21 17	13 9	26 23	24 20			
7–11	6–13	19–26	15–18			
19 16	19 16	30 23	23 19			
12–28	12–19	66 15–18	18–22			
27 24	24 6	24 19	20 16			
20–27	5– 9	18–27	11–20			
32 7	6 2	31 24	19 15			
11–16	7–10	11–15				
7 3	2 7	24 20				
15–18	10–15	15–24				
17 14	7 11	28 19				
28–32	15–19	14–18				
30 26	11 15	17 14				
32–27	18–23	10–17				
26 22	15 24	21 14				
18–23	23–32	18–23				
22 17	24 19	19 15				
23–26	14–18	23–26				
25 21	30 26	14 9				
27–23	18–23					
3 7	26 22					
	23–26					
	19 23					
	26–31					
	22 18					
	31–27					
	23 19					
	27–24					
	19 23					
	24–27					
	23 26					
	20–24					
W wins.	Drawn.	Drawn.	Drawn.			
4–22–49	4–22–49	4–25–57	4–25–57–65			
W. Hay.	W. Hay.					

17–*	21–*	56–*	58–*	1		
11–16				6–15		
32 28	29 25	23 19	14 10	28 24		
1– 5	10–14	11–16	1 7–14	19–28		
28 24	18 15	19 15	16 11	26 3		
5– 9	14–17	10–28	14–17	12–19		
23 19	21 14	17 1	26 22	3 7		
16–32	9–18	28–32	17–26	28–32		
24 19	20 16	27 24	31 15	7 11		
	18–23	20–27	23–27	32–28		
	26 22	31 24	11 7	11 16		
	19–24	16–20	27–31	18–23		
	16 11	24 19	7 3	16 20		
	12–16	32–27	31–27	32–28		
	11 4	19 15	3 7	31 27		
	23–27	27–23	27–23			
		15 11				
		20–24				
		11 7				
		24–27				
		1 6				
		27–31				
		6 10				
Drawn.	Drawn.	Drawn.	Drawn.	W. wins.		

R. Fraser. Sturges.

SECOND POSITION.

WHITE.

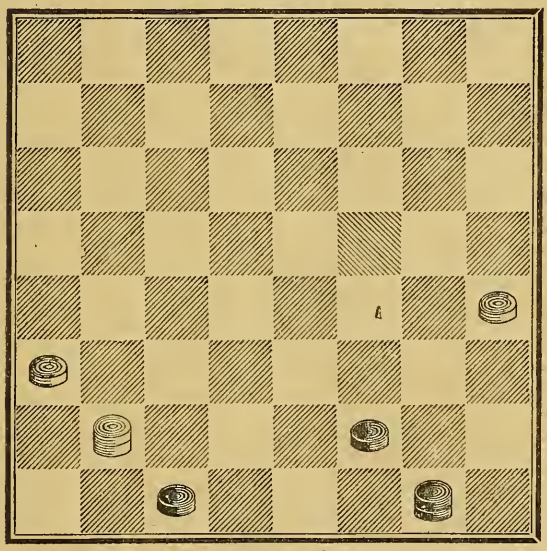

BLACK.

BLACK TO PLAY AND WIN.

(*For Solution see Page 26~~8~~6.*)

Game.	1	2	3	4	5	6
1 10–15					6–10	15–18
2	22 18	22 17	20 23 18	24 20	22 17 14	23 14
3 21 17	15–22	19 9–13	21 7–10	9–13	9–18	9–18
4	25 18	17 14	26 23	21 17	23 14	22 15
5	15 11–15	15–18	3– 7	12–16	10–17	11–18
6 9–13	18 11	24 19	30 26	17 14	22 13	23 24 19
7	8–15	6– 9	9–14	8–12	11–16	8–11
8 17 14	16 29 25	19 15	18 9	23 18	26 22	17 13
9 15–18		11–16	5–14	16–19	8–11	7–10
10 22 15	17 18 9–14	26 22	22 17	25 21	22 18	26 23
11–18	25 22	16–19	15–18	6–10	15–22	10–14
24 19	14–18	23 16	17 13	27 23	25 18	28 24
8–11	23 14	12–19	11–15	10–17	7–10	4– 8
11 25 21	15–19	30 26	24 20	21 14	29 25	31 26
4– 8	24 15	2– 6	1– 5	13–17	3– 7	6–10
12 28 24	7–10	26 23	28 24	22 13	25 22	25 21
13 6– 9	14 7	19–26	8–11	15–22	16–20	11–16
14 30 25	2–25	15 10	32 28	23 16	24 19	29 25
1– 6	21 17	6–15	4– 8	12–19	11–15	3– 7
24 20	25–29	22 17	23 19	26 17	18 11	26 22
13–17	17 14	13–22	5– 9	1– 6	7–23	1– 6
25 22	3– 7	27 23	26 22	30 26	27 18	22 15
18–25	26 22	18–27	18–23	11–15	4– 8	14–18
29 13	6– 9	25 2	27 18	32 27	32 27	23 14
9–18	22 18	9–18	14–23	4– 8	8–11	16–23
23 14	1– 6	31 15	22 17	29 25	27 23	27 18
6– 9	28 24	27–31	23–27	6– 9	10–14	10–28
13 6	6–10	15 11	31 26	13 6	18 9	30 26
2–18	24 19	8–15	27–31	2–18	5–14	8–11
27 23	10–17	32 27	26 22	17 14	22 18	26 23
18–27	19 16	31–24	31–26	8–12	14–17	11–15
32 23	12–19	28 10	22 18	27 23	31 26	18 11
11–15	27 23	4– 8	15–22	18–27	17–21	7–16
19 10	19–26	29 25	25 18	31 24	23 19	23 18
7–14	31 6	8–12	26–23	7–10	11–16	16–19
26 22	7–10	2 7	17 14	14 7	18 14	25 22
3– 7	6 2	1– 6	10–17	3–10	16–23	6– 9
31 27	10–14	10 1	21 5	20 16	26 19	13 6
*8–11	18 9	3–10	23–14	10–14	20–24	2– 9
22 17	5–14	1 6	5 1	16 11	19 15	14 10
7–10	2 7	10–15	7–10	14–17	24–27	19–23
27 24	14–17	6 10	19 15	25 21	15 11	22 17
11–15	7 11	15–19	11–18	12–16	27–31	9–13
23 19	17–21	10 15	20 16	21 14	14 10	17 14
15–18	32 27	19–23	12–19	16–20	31–27	23–26
20 16	29–25	15 19	24 15		10 7	10 6
5– 9	27 23	23–26	10–19			26–30
17 13	25–22	25 22	1 17			14 10
18–23	23 19	26–30	8–11			30–26
13 6	22–18					6 1
10–15	19 16					
	18–14					
	11 15					
Drawn.	Drawn.	Drawn.	Drawn.	Drawn.	Drawn.	Drawn.

H. Spayth. Bowen. W. Strickland. J. Wyllie. R. Martins.

7	8	9	10	11	12	13
11–16		6–10	11–16			13–17
17 13	25 21	24 19	24 19	28 24	29 25	30 25
24 16–20	15–19	25 15–24	15–24	4– 8	13–17	7–10
22 18	24 15	28 19	28 19	24 20	27 26 22	14 7
15–22	11–25	10–17	8–11	13–17	17–26	3–10
25 18	29 22	25 21	22 18	25 21	31 15	21 7
8–11	6– 9	1– 6	6– 9	6– 9	11–18	11–16
29 25	22 18	21 14	25 22	26 30 25	30 26	23 14
9–14	13–22	6–10	4– 8	9–13	6– 9	16–30
18 9	26 17	29 25	29 25	19 15	26 22	7 3
5–14	8–11	10–17	16–20	1– 6	7–11	30–21
25 22	17 14	25 21	25 21	23 19	22 15	29 25
14–17	12–16	2– 6	11–16	11–16	9–18	21–30
24 19	28 24	21 14	22 17	20 4	23 14	14 10
6–10	4– 8	6–10	13–22	3– 8	11–18	6–15
23 18	24 19	30 25	26 17	4 11	28 24	31 26
11–15	16–20	10–17	2– 6	7–30	2– 6	
18 11	19 16	25 21	31 26	15 11	14 10	
7–23	1– 6	11–16	9–13	6– 9	6–15	
27 18	23 19	21 14	26 22	11 8	19 10	
17–21	8–12	8–11	6– 9	2– 7		
22 17	31 26	22 17	14 10	8 3		
4– 8	9–13	13–22	7–14	7–11		
18 14	30 25	26 17	17 10	3 8		
8–11	6–10	7–10	9–14	11–15		
14 7	25 22	14 7	18 9	8 11		
3–10	10–17	3–10	5–14	30–26		
26 23	21 14	27 24	30 25	31 22		
11–15	7–10	16–20	8–11	17–26		
31 26	14 7	23 18	19 15			
12–16	3–10	20–27	11–18			
26 22	16 7	32 23	22 15			
15–19	2–11	5– 9	16–19			
23 18		17 13	23 16			
19–23		9–14	12–19			
13 9		18 9	10 6			
23–26		11–15	1–10			
30 23		9 6	15 6			
21–25						
17 13						
25–30						
9 6						
2– 9						
13 6						
30–26						
6 2						
26–17						
2 7						
17–22						
7 14						
22–15						
Drawn.	Drawn.	Drawn.	Drawn.	Drawn.	Drawn.	W. wins.

W. Lea. H. Colthard. W. Strickland. R. A. Davis.

14	15	16	17	18	19	20
6–10	6–10		6–10	9–13	15–18	12–16
24 20	24 19	24 19	25 22	25 22	23 14	21 17
10–17	11–15	15–24	4– 8	4– 8	9–18	16–20
23 14	18 11	28 19	24 19	23 18	25 22	17 13
A 11–15	8–21	9–14	15–24	8–11	18–25	9–14
19 10	28 19	29 25	28 19	27 23	29 22	18 9
2– 6	4– 8	4– 8	8–11	6– 9	5– 9	5–14
26 23	29 25	25 22	27 24	24 20	24 19	24 19
6–15	8–11	8–11	11–15	1– 6	7–10	15–24
23 19	23 18	27 24	32 28	28 24	27 23	28 19
15–24	9–14	6–10	7–11	6–10	11–15	7–10
32 28	18 9	22 18	24 20	32 28	17 13	26 23
8–11	5–14	1– 6	15–24	9–14	15–24	11–15
28 19	25 22	18 9	28 19	18 9	28 19	22 18
1– 6	11–15	5–14	11–15	5–14	8–11	15–24
27 23	32 28	24 20	19 16	24 19	22 18	18 9
6–10	15–24	11–15	12–19	15–24	11–16	8–11
23 18	28 19	32 28	23 16	28 19	26 22	25 22
17–22	7–11	15–24	9–14	11–15	4– 8	11–15
21 17	26 23	28 19	26 23	19 16	18 15	22 17
	11–16	7–11	15–19	12–19	9–14	15–19
	27 24	19 16	16 11	23 16	13 9	23 16
—	16–20	12–19	19–26	14–17	6–13	1– 5
A	30 26	23 7	30 23	21 14	15 6	32 28
	20–27	2–11	5– 9	10–17	2– 9	5–21
1– 6	31 24	26 22	20 16	16 11	30 26	28 19
29 25	3– 7	6– 9	9–13	7–16	8–11	4– 8
6–10	24 20	22 17	16 12	20 11	22 17	29 25
27 23	1– 5	9–13	10–15	15–19	13–22	2– 7
11–15	19 16	30 26	11 8	31 27	26 10	16 12
32 28	12–19	13–22	1– 6	2– 6	9–14	8–11
15–24	23 16	26 17	8 4	22 18	31 27	19 16
28 19	7–11	14–18	2– 7	17–22	11–15	11–15
8–11	16 7	17 13	4 8	26 17	27 24	27 23
25 22	2–11	18–23	6–10	13–22	16–20	20–24
11–15	26 23	13 9	8 4	18 14	32 27	25 22
19 16	5– 9	10–15	14–18	6–10	15–18	15–18
12–19	22 18	9 6	23 14	14 7	10 7	22 15
23 16	10–15	15–18	10–26	3–10	3–10	10–26
15–19	20 16	6 2	31 22	11 8	21 17	31 22
16 11	15–22	11–15	7–10		14–21	
7–16	16 7	2 6	21 17		23 7	
20 11	22–26	23–26	15–19			
3– 7	7 2		4 8			
11 8	26–31		3– 7			
19–24	2 6		22 18			
8 3	31–26		13–22			
24–28	6 13		18 15			
22 18	26–19		10–14			
28–32			8 3			
31 27			7–11			
32–23						
26 19						
W. wins.	Drawn.	Drawn.	Drawn.	Drawn.	Drawn.	Drawn.
	1	1	1	1	2	3
H. Spayth.	D. M. Allison.	H. Colthard.	J. A. Kear.	C. G. Roger.	J. Tonar	W. Muir.

21	22	23	24	25	26	27
6–10			9–14	10–17		
27 23	25 21	17 14	22 18	19 10	19 16	28 24
1– 6	1– 6	6– 9	15–22	7–14	12–19	6– 9
32 27	17 13	26 23	25 9	25 21	23 16	26 22
15–19	11–16	8–11	5–14	1– 6	9–13	17–26
24 15	24 19	24 20	29 25	29 25	26 23	31 15
10–19	15–24	9–13	16–20	3– 7	1– 6	11–18
23 16	28 19	28 24	25 21	23 18	30 25	30 26
12–19	8–11	11–15	6–10	14–23	6–10	7–11
21 17	22 18	30 26	13 9	27 18	23 19	26 22
9–14	11–15	4– 8	14–17	6– 9	8–12	2– 7
17 1	18 11	23 19	21 14	21 14	19 15	22 15
2– 6	3– 8	2– 6	10–17	11–15	10–19	11–18
1 10	29 25	19 10	23 18	18 11	27 23	19 15
7–32	8–24	6–15	12–16	8–15	18–27	9–13
22 18	27 11	26 22	9 5	32 27	31 8	23 19
11–15	7–16	7–11	8–11	9–18	12–19	7–11
18 11	23 19	31 26	26 23	26 23	8 4	15 10
8–15	16–23	12–16	4– 8	2– 6	19–23	11–16
25 22	26 19	25 21	24 19	23 14	20 16	19 15
4– 8	9–14	18–25	8–12	6–10	23–26	16–19
22 18	25 22	29 22	31 26	31 26	32 28	24 20
15–22	4– 8	3– 7	7–10	10–17	26–30	19–24
26 17	30 26	26 23	18 15	25 21	16 12	27 23
8–11	8–11	8 –12	11–18	15–18	30–26	18–27
17 14	26 23	23 19	23 7		4 8	32 23
3– 7	6– 9	16–23	2–11		26–23	24–27
29 25	13 6	27 18	26 22		28 24	
11–15	2– 9	1– 6	17–26		23–18	
25 22	31 26	32 28	30 23		24 20	
7–11	9–13	6–10	3– 7		18– 9	
22 17	22 18	21 17	19 15		21 14	
11–16	13–17	12–16	11–18		9–18	
17 13	18 9	24 19	23 14		25 22	
16–20	5–14	16–23	16–19		18–25	
	23 18	20 16	14 9		29 22	
		11–20	12–16		5– 9	
		18 2	9 6		20 16	
		10–15	1–10		9–14	
		2 7	5 1		8 11	
		23–26	10–14		14–17	
		7 11	1 6		22 18	
		15–19	14–17		17–22	
		14 10	6 2		18 14	
		5– 9	7–11		7–10	
		10 6	2 7			
		26–30	17–22			
		6 1	7 3			
		19–23	22–26			
			3 8			
Drawn.	Drawn.	Drawn.	Drawn.	Drawn.	B. wins.	B. wins.
3	5	6	7	9	11	12

J. Robertson. H. Colthard. R. A. Davis.

Game	1	2	3	4	5	6
11-15	6-10			4- 8	6-10	
23 19	25 21	19 15	24 20	18 } 24 20	25 21	24 20
8-11	10-17	4- 8	6-10	19 } 13-17	10-17	6-10
22 17	21 14	24 19	27 24	20 } 31 26	23 14	25 21
9-13	15-18	15 6- 9	10-17	21 } 17-21	11-16	11-15
17 14	29 25	28 24	26 22	22 }	24 27 23	28 24
10-17	11 2- 6	13-17	17-26	25 22	25 1- 6	4- 8
21 14	12 24 20	24 20	31 8	18-25	26 24 20	30 25
1 15-18	4- 8	9-13	4-11	29 22	6- 9	8-11
2 } 26 23	27 23	16 32 28	19 16	6-10	20 11	20 16
3 }	18-27	2- 6	12-19	23 18	9-27	11-20
4 } 13-17	32 23	28 24	24 8	10-17	32 23	31 26
5 }	6-10	17-21	3-12	22 13	7-16	2- 6
6 19 15	25 21	26 23	25 22	21-25	21 14	32 28
4- 8	10-17	6-10	7-10	30 21	3- 7	12-16
7 24 19	21 14		28 24	23 11-15	28 24	19 12
6- 9	1- 6	Same as	5- 9	18 4	16-20	6- 9
28 24	13 30 25	game at S.	24 19	3- 8	30 26	23 19
8 9-13	14 13-17		9-14	4 11	20-27	9-13
9 } 24 20	25 21		29 25	7-30	31 24	19 16
10 }	6-10		2- 7	27 24	13-17	17-22
2- 6	23 18		32 28	30-26	24 20	26 17
32 28	10-15		17 14-17	32 27	2- 6	13-22
17-21	19 10		22 18	26-22	19 15	27 23
28 24	5- 9		17-22	27 23	7-11	20-27
S 6-10	14 5		25 21	2- 7	15 8	16 11
15 6	7-30		22-25	21 17	4-11	7-16
1-17	21 14		18 14	22-25	23 18	14 7
23 14	12-16		10-17	17 14	17-21	3-10
11-15	5 1		21 14	1- 6	27 26 23	23 7
19 10	16-19		25-29	23 19	12-16	22-26
17-22	1 6		19 15	25-22	14 9	
25 18	30-25		1- 6	19 15	6-13	
5- 9	6 10				18 14	
14 5	19-23				13-17	
7-32	14 9				14 10	
31 27	25-22				17-22	
32-23	9 6				A 23 18	
24 19	23-26				22-26	
23-16	6 2				10 7	
20 4	26-30				26-31	
	2 6				7 3	
	30-26				31-26	
	31 27				3 8	
	22-17					
					A	
					10 7	
					22-26	
					28 23 18	
Drawn.	Drawn.	Drawn.	Drawn.	Drawn.	Drawn.	Drawn.
Sturges.		Sturges	R. E. Bowen.			Wm. Ross.

7	8	9	10	11	12	13
	42 2- 6			1- 6		
29 23 19	43 15 10	25 21	32 28	19 15	19 15	23 18
30 17-21	6-15	2- 6	5- 9	4- 8	4- 8	6-10
24 20	19 10	47 32 28	14 5	26 22	24 19	30 25
7-10	44 9-13	48 17-22	11-16	57 12-16	58 6-10	10-17
14 7	23 19	49 15 10	23 14	24 20	15 6	26 22
3-10	45 11-15	6-15	16-32	16-19	1-17	17-26
31 31 26	31 26	50 19 10	24 20	31 26	25 22	31 22
32 2- 7	46 8-11	51 11-15	17-21	6- 9	18-25	12-16
33 26 22	25 22	24 19	14 9	15 10	30 14	19 12
10-14	18-25	15-24	13-17	11-15	13-17	7-10
34 19 16	29 22	28 19		27 23	26 22	28 24
12-19	11-16	52 7-11		18-27	17-26	10-14
20 16	27 23	53 14 9		32 16	31 22	18 9
11-20	15-18	5-14		9-18	7-10	5-14
27 24	22 15	10 7		10 6	14 7	24 19
20-27	16-20	3-10		2- 9	3-10	11-15
35 32 16		21 17		16 11	22 18	19 10
36 5- 9		14-21		7-16		8-11
16 12		23 7		20 4		20 16
18-23		1- 6		9-14		11-20
12 8		54 27 24		28 24		25 21
7-10		11-16		14-17		20-24
37 15 11		55 19 15		25 21		10 6
23-26		16-19		18-25		3- 7
30 23		56 24 20		21 14		6 2
21-30		6- 9		25-29		7-10
3 7		7 2		26 22		2 6
38 1- 5		9-14				24-27
39 7 2		2 7				6 15
40 10-15		14-17				14-18
2 7		7 10				
6-10		8-11				
7 2		15 8				
41 9-13		19-23				
2 6		29 25				
30-26		22-29				
23 19		10 15				
26-17		23-26				
11 7						
15-24						
28 19						
14-18						
6 22						
17-26						
Drawn.	Drawn.	Drawn.	B. wins.	W. wins.	Drawn.	Drawn.
				1	1	1

J. Ash. J. Drummond. J. Drummond

14	15	16	17	18	19	20
6–10	6–10		1– 5	11–15	6– 9	6–10
25 21	15 6	25 21	* 30 26	19 10	31 26	25 21
10–17	1–17	18–22	A } 7–11	6–15	63 2– 6	10–17
21 14	25 22	30 25	B }	28 24	26 22	23 14
13–17	18–25	11–18	25 21	8–11	64 6–10	70 2– 6
26 22	30 14	19 15	11–15	25 21	22 6	27 23
17–26	59 13–17	7–11	26 23	1– 6	65 1–17	71 11–15
31 22	60 27 23	62 27 23	15–24	23 19	23 18	19 10
7–10	61 2– 6	18–27	28 19	7–10	66 } 17–22	6–15
14 7	23 18	25 18	5– 9	14 7	67 }	23 19
3–10	17–21	12–16	22 18	3–10	27 24	15–24
22 17	26 23	32 23		30–25	68 22–26	28 19
11–15	11–16	* 17–22	——	6– 9	30 23	8–11
17 13	28 24	26 17		25 22	69 13–17	29 25
15–24	16–20	13–22	A	18–25	25 21	1– 6
28 19	18 15	14 10		29 22	17–22	31 26
8–11	20–27	5– 9	5– 9	10–14	21 17	72 6–10
23 18	31 24	31 27	25 21	19 10	9–14	32 28
10–14	8–11	2– 6	7–11	14–17	18 9	11–15
18 9	15 8	18 14	26 23	21 14	5–21	26 23
5–14	6–10	9–18	11–15	9–25	23 18	15–24
	23 18	23 14	28 24	10 7	21–25	28 19
	10–17	11–18		11–15	18 14	3– 8
	18 14	20 4	——		25–30	30 26
	17–22	6–15			14 9	8–11
	19 15	27 24	B		11–15	25 22
		22–26			19 10	73 5– 9
			14–17		7–14	14 5
			25 21			11–15
			10–14			21 14
			20 16			15–24
			14–18			14 9
			22 15			24–27
			17–22			20 16
			26 17			12–19
			13–22			23 16
			21 17			10–15
			5– 9			26 23
			17 13			7–10
			9–14			23 18
			15 10			15–19
						9 6
						27–31
						6 2
W. wins.	Drawn.	B. wins.	W. wins.	Drawn.	Drawn.	W. wins.
1	2	2	3	4	4	4

J. T. Murray.

21	22	23	24	25	26	27
6–10	6– 9	11–16		4– 8		
25 22	25 22	20 4	19 15	24 20	29 25	26 22
18–25	18–25	3– 8	4– 8	8–11	6– 9	21–25
29 13	29 6	4 11	29 25	29 25	83 14 10	18 15
10–17	1–17	7–30	77 16–19	1– 6	7–14	11–18
23 18	23 18	27 24	78 31 26	31 26	19 15	22 15
1– 6	75 7–10	30–26	79 2– 6	A 6– 9	16–19	6– 9
27 23	27 23	18 15	27 23	14 10	23 16	29 22
7–10	10–14	2– 7	6– 9	7–14	12–19	9–25
19 16	18 9	76 13 9	23 16	25 22	15 10	
12–19	5–14	5–14	12–19	81 } 3– 8	14–18	
23 7	32 27	15 10	15 10	82 } 22 18	21 14	
2–11	3– 7	7–11	9–18	2– 7	19–23	
18 15	27 24	10 7	21 14	30 25		
10–19	17–21	26–23	19–23	7–10		
26 22	19 16	7 3	26 19	19 15		
17–26	12–19	11–16	13–17	10–19		
30 7	23 16	24 20	10 6	25 22		
3–10	7–10	16–19	1–10	11–15		
20 16	16 7	20 16	19 15	20 4		
8–12	2–11	23–18	10–19	12–16		
16 11	24 19	3 8	24 15	18 11		
10–14	11–15	19–23	8–11	14–18		
11 7	19 16	16 11	15 8	22 15		
14–18	8–12		3–12	17–22		
7 3	16 11		28 24	26 17		
18–23	14–18		12–16	19–26		
3 7	11 7		32 27			
23–26	15–19		80 7–11	——		
28 24	7 2		14 10			
26–31	10–14		17–22	A		
74 24 20	2 7		25 21			
31–26	14–17		16–20	6–10		
32 27	7 11		10 7	28 24		
26–31	18–22		18–23	2– 6		
27 24	11 16		27 18	14 9		
31–26	22–31		20–27	5–14		
24 19	16 23			25 22		
26–22	31–26			3– 8		
19 15	23 18			32 27		
22–18	26–31			6– 9		
15 11	28 24			30 25		
	31–27			14–18		
	24 19			21 5		
	27–24			10–14		
	19 15			22 15		
	24–19			11–18		
	15 10			20 2		
	12–16					
	20 11					
	19–15					
Drawn.	Drawn.	Drawn.	Drawn.	W. wins.	Drawn.	B. wins.
4	4	4	5	5	5	5

R. D. Yates Janvier.

28	29	30	31	32	33	34
	6– 9	11–16				
7 3	24 20	24 20	28 24	19 16	27 24	22 17
11–15	84 1– 6	16–23	2– 7	12–19	18–23	7–10
20 11	28 24	15 10	A 32 28	27 23	26 22	17 13
26–31	85 9–13	6–15	5– 9	18–27	11–18	5– 9
3 7	15 10	25 22	31 26	32 7	22 15	28 24
31–26	6–15	91 18–25	1– 5	2–18	7–11	18–23
	19 10	27 4	26 22	20 16	25 22	27 18
	11–15	17–22	9–13	18–23	11–25	14–23
	86 31 26	30 21		16 12	29 22	25 22
	87 8–11	1– 6	——	8–11	5– 9	11–25
	25 22	4 8		12 8	22 18	29 22
	18–25	6– 9	A	11–16	23–27	8–11
	29 22	14 10		8 3	32 23	32 28
	88 11–16	7–14	31 26	16–20	8–11	11–15
	20 11	8 11	18–23	3 7	19 15	20 16
	7–16	92 2– 6	27 18	6– 9	10–26	23–26
	89 26 23	11 15	12–16	7 14	30 23	30 23
	17–26	9–13	19 3	9–18	6–10	10–14
	23 19	32 27	10–28	31 26	23 19	19 10
	16–23	6– 9	3 10	23–27	10–14	6–15
	27 11	15 10	6–31	26 23		13 6
	13–17	22–25		27–31		12–26
	30 23	29 22		23 14		6 2
	17–22	14–17		1– 6		
	23 19	21 14		25 22		
	22–26	9–25		31–27		
	90 11 8	10 14		22 18		
	26–31	25–30		27–23		
	8 4	27 24		18 15		
	31–26	30–25		6– 9		
	4 8	20 16		14 10		
	26–22	12–19		23–18		
	8 11	24 15		15 11		
	22–18	93 25–22		18–15		
	32 28	15 10		10 6		
	18– 9	3– 8		15– 8		
	10 7	10 7		6 1		
	3–10	8–11		8–11		
	19 16	7 3		1 6		
	12–19	11–16		9–13		
	24 6	3 7		6 10		
	9–14	16–19		5– 9		
	6 1	7 10		10 6		
	5– 9			11–15		
B. wins.	Drawn.	W. wins.	B. wins.	B. wins.	B. wins.	B. wins.
5–A	7	7	7	7	7	7

R. Walker. J. Ash.

35	36	37	38	39	40	41
14–17	18–23		10–15	30–25	30–26	30–26
22 13	15 11	22 17	11 8	22 17	23 18	23 19
94 } 6– 9	8–15	10–19	A } 1– 5	14–21	26–17	15–24
95 } 13 6	22 18	17 10	B } 28 24	29 22	2 7	28 19
1–19	15–22	6–15	6–10	21–25	14–23	26–17
16 12	25 2	3 7	7 2	11 8	7 21	2 6
8–11	7–10	23–27	30–26	25–30		
12 8	2 6	25 22	23 18	22 18		
7–10	10–14	27–32	14–23	A 10–14		
8 3	6 10	7 11	2 6	18 15		
96 11–16	14–17	9–13	26–17			
3 7	10 14	11 18	6 22	——		
97 18–23	1– 6	19–23	23–27			
7 14	14 18	18 27	8 3	A		
23–26	23–27	32–23	27–32			
30 23	18 23	28 24	29 25	30–26		
21–30	27–31	1– 6	10–14	2 7		
23 18	28 24	24 20	3 7	26–19		
	31–26	23–19	32–28	7 14		
	23 27	22 18	24 20			
	26–22	13–17	5– 9			
	16 11	30 26	25 21			
	22–18	6– 9	9–13			
	24 19		7 11			
	6–10		14–18			
	11 8		22 25			
	18–15		28–24			
	19 16					
	15–19		——			
	16 11					
	19–16		A			
	11 7					
	16–11		30–26			
	7 2		23 18			
	11– 4		14–23			
	2 6		7 10			
	10–14		26–17			
	6 9		10 26			
	14–18					
	9 14		——			
	18–22					
	27 31		B			
	4– 8					
	14 18		9–13			
	8–11		8 3			
	18 25		6– 9			
	11–15		28 24			
	31 26		30–25			
	5– 9		23 18			
	25 22		14–23			
	9–13		7 10			
	26 31		25–18			
			10 26			
Drawn.	W. wins.	B. wins.	Drawn.	Drawn.	Drawn.	Drawn.
7	7	7	7	7	7	7

42	43	44	45	46	47	48
		17–21	11–16	17–21		18–22
25 21	32 28	31 26	19 15	25 22	30 25	23 18
9–13	98 9–13	11–15	16–19	18–25	17–22	105 11–16
	A 25 21	23 19	10 6	29 22	101 15 10	106 24 20
Same as Var.		7–11	19–28	7–11	6–15	16–32
9 at 2d move.	Same as 9 at	10 6	6 2	10 6	19 10	15 10
	4th move.	1–17	7–11	1–17	102 12–16	6–15
		19 10	14 10	S 19 10	103 24 20	18 2
	——	9–13	17–21		16–19	107 22–25
		25 22	2 7	Same as 44	23 16	29 22
	A	18–25	12–16	at S.	8–12	17–26
		S 29 22	7 2		32 28	30 23
	15 10	100 11–16	5– 9		12–19	8–11
	6–15	* 10 6	2 6		27 24	108 23 19
	19 10	16–20	16–20		104 19–23	3– 7
	B 11–15	6 2	6 2		24 19	19 15
	24 19	12–16	11–16		11–15	11–18
	15–24	2 6	2 6		20 16	2 11
	28 19	8–11	16–19		15–24	1– 6
	17–22	6 10	27 24		28 19	11 7
	25 21	3– 8	20–27		23–26	6–10
	7–11	10 7	32 5		19 15	7 11
		8–12	28–32		5– 9	10–17
	Same as 9 at	† 7 3	6 9		14 5	21 14
	12th move.	5– 9	19–24		7–14	13–17
		3 7	9 14		31 27	11 15
	——	11–15			26–31	18–22
		7 11			27 23	
	B	15–18			18–27	
		22 15			25 9	
	99 17–22	16–19			31–26	
	25 21	15 10			15 10	
		19–28			26–23	
	Same as 9 at	11 15			16 11	
	7th move.	17–22				
		26 17				
		13–22				
		15 18				
		21–25				
		30 21				
		22–26				
		27 23				
		12–16				
		23 19				
		16–23				
		18 27				
		26–31				
		27 23				
		9–14				
		10 6				
		31–27				
		23 19				
Drawn.	Drawn.	W. wins.	W. wins.	W. wins.	Drawn.	Drawn.
8	8	8	8	8	9	9

J. Bertie.

49	50	51	52	53	54	55
6–10	11–16	12–16				
15 6	109 24 19	* 24 20	21 17	30 25	7 3	7 2
1–10	7–11	8–12	22–26	11–16	6–10	16–23
24 20	110 } 30 25	28 24	31 15	115 21 17	120 27 23	2 9
A } 11–15	111 }	5– 9	11–18	5– 9		23–27
B }	16–20	14 5	113 10 7	14 5		9 14
20 16	112 19 15	7–14	13–22	8–11		27–32
15–24	11–16	30 26	14 10	23 14		24 20
27 20	21 17	13–17	22–26	16–32		13–17
18–27	16–19	24 19	23 14	25 18		14 18
31 24	23 16	1– 6	26–31	13–22		8–11
12–19	12–19	5 1	27 24	14 9		18 25
24 6	10 7	6–10	31–27	32–28		11–15
	3–10	1 6	24 20	9 6		31 26
——	15 6	11–15	8–11	28–24		32–27
	1–10	20 11	7 2	6 2		26 23
A	14 7	15–24	27–23	12–16		27–18
		27 20	114 29 25	116 2 6		25 22
17–22		18–27	23–16	24–19		17–26
28 24		6 15	25 22	6 9		30 14
10–17		12–16	16–19	19–23		15–18
21 14		31 24	22 17	117 } 10 7		14 10
13–17		22–31		118 }		18–22
30 26		11 8		3–10		10 6
17–21		3–12		9 6		21–25
26 17		20 11		23–14		6 2
18–22				6 8		25–30
19 15				16–20		2 6
11–18				8 11		22–26
14 10				14–18		6 10
7–14				119 11 16		26–31
17 10				18–15		10 15
				16 12		31–26
——				15–19		20 16
				12 8		12–19
B				20–24		15 24
				8 11		
18–22				24–28		
23 18				11 7		
10–15				19–15		
19 10				31 27		
5– 9				28–32		
14 5				27 24		
7–32				32–28		
21 14				24 20		
				28–24		
				7 2		
				15–11		
W wins.	Drawn.	W. wins.	Drawn.	B. wins.	Drawn.	Drawn.
9	9	9	9	9	9	9

56	57	58	59	60	61	62
	11–16	13–17	2– 6		11–16	
7 2	24 20	28 24	29 25	26 23	28 24	27 24
19–28	16–19	122 11–16	11–16	17–22	16–20	5– 9
2 9	31 26	* }	124 26 23	23 18	23 18	14 5
28–32	6– 9	† } 27 23	13–17	7–10	20–27	12–16
9 14	15 10	‡ } 18–27	25 22	14 7	32 23	21 14
12–16	7–11	32 23	17–26	3–10	2– 6	16–19
14 18	22 15	16–20	31 22	27 23	18 15	26 17
16–20	11–18	15 10	6–10	10–14	7–10	19–28
18 25	27 24	6–15	22 17	18 9	14 7	14 9
121 20–24	19–23	19 10	8–11	5–14	3–10	13–22
25 22	26 19	20–27	27 24	28 24	26 22	15 10
8–12	18–23	31 24	16–20	2– 7	17–26	8–12
22 18	19 15	8–11	23 18	24 20	31 22	10 6
12–16	9–18	25 22	20–27	7–10	12–16	1–10
18 23	24 19	123 11–15	32 23	32 28		5 1
16–20	13–17	22 13	12–16	11–15		10–15
29 25	20 16	15–18	19 12	28 24		1 5
24–27	17–22	23 19	10–15	8–11		18–23
31 24	25 21	18–23	17 13			25 18
20–27	22–26	26 22	15–22			15–22
25 22	16 11	23–27	13 9			
27–31	26–31	24 20	7–10			
23 18	11 4	27–31	14 7			
31–27	18–22	22 17	5–14			
15 10	4 8	31–27	7 2			
32–28	31–27	30 25	22–26			
10 6	21 17	27–24	28 24			
28–24	27–24	19 15	26–31			
6 1	17 13	24–19	23 19			
24–19	2– 7	10 6	31–27			
18 14	10 6	19–10	24 20			
19–23	7–11	6 2				
22 18	15 10	7–11				
27–31	24–15	14 7				
A 1 5	13 9	3–10				
	5–14	2 6				
——	6 1	11–15				
	15– 6	17 14				
A	1 19	10–17				
		25 21				
1 6						
31–26						
6 9						
13–17						
9 5						
26–22						
18 15						
22–18						
Drawn.	W. wins.	W wins.	Drawn.	B. wins.	Drawn.	B. wins.
9	1–11	1–12	2–15	2–15	2–15	2–16

J. Bertie. Drummond.

63	64	65	66	67	68	69
1– 6	11–15	9–18	7–10	17–21	13–17	7–10
26 22	19 10	23 14	18 15	25 22	25 21	25 21
6–10	6–15	1–17	11–18	A 9–14	9–14	A 9–14
22 6	22 17	27 24	25 22	18 9	18 9	18 9
9–18	13–22	125 5– 9	17–26	5–14	5–14	5–14
23 14	27 24	19 15	30 7	22 18	30 25	23 18
2–18	18–27	11–18	3–10	14–23	22–26	14–23
30 26	25 2	25 22	27 24	27 18	25 22	19 16
A 7–10	9–18	17–26	10–14	7–10		12–19
19 16	32 14	30 5	19 15	28 24		24 6
12–19			14–18	13–17		
27 23			24 19	30 26		——
18–27			18–23			
32 7			20 16	——		A
			23–26			
——			16 11	A		3– 7
			26–31			29 25
A			11 4	7–10		13–17
			31–26	29 25		21 14
5– 9			15 10	9–14		10–17
20 16			26–23	18 9		25 21
11–20			19 15	5–14		17–22
27 24			23-18	22 18		
20–27			15 11	14–23		
32 5				27 18		
				13–17		
				19 16		
				12–19		
				25 22		
				17–26		
				30 7		
W. wins.	W. wins.	W. wins.	W. wins.	W. wins.	W. wins.	W. wins.
4–19	4–19	4–19	4–19	4–19	4–19	4–19

70	71	72	73	74	75	76
1– 6	6–10	6– 9	11–15		2– 6	
27 23	23 18	32 27	19 16	24 19	128 } 27 24	21 17
6–10	17–22	9–18	12–19	31–26	129 } 7–10	131 26–23
23 18	21 17	21 14	23 16	19 15	130 } 18 15	17 14
17–22	10–15	7–10		26–23	11–18	1– 6
21 17	19 10	14 7		15 11	26 22	24 20
2– 6	5– 9	3–10		23–18	17–26	132 } 23–26
32 27	14 5	19 16		11 8	30 7	133 }
6– 9	126 7–21	12–19		12–16	3–10	28 24
27 23	28 24	26 23		8 3	19 15	26–22
	3– 7	19–26		16–19	10–19	15 11
	24 19	30 7		3 8	24 15	
	7–10			19–23	5– 9	
	32 28			8 11	28 24	
	1– 6			23–26	9–14	
	5 1			32 27	24 19	
	6– 9			26–31	14–18	
	1 5			27 24	20 16	
	10–14			31–27	18–23	
	28 24			24 19	16 11	
	14–23			127 27–24		
	5 14			A 19 15		
	13–17			18–14		
	14 18			11 16		
	23–27			14–18		
	18 25			15 11		
	27–32			18–23		
	31 27			11 8		
	32–16			24–19		
	25 22			16 11		
	17–26			23–18		
	30 23			8 3		
				18–14		
				——		
				A		
				19 16		
				24–19		
				16 12		
				18–14		
				12 8		
				14–18		
				8 3		
				18–14		
				3 8		
				14–18		
				8 12		
				18–14		
				11 16		
				19–23		
				16 11		
				23–19		
W. wins.	W. wins.	W wins.	W wins.	Drawn.	W wins.	Drawn.
4–20	4–20	4–20	4–20	4–21	4–22	4–23

Janvier. Wyllie.

77	78	79	80	81	82	83
1– 6		7–11	17–21	3– 7	2– 7	
15 10	15 10	14 10	24 20	28 24	30 25	24 20
6–15	19–23	11–18	16–19	7–10	7–10	9–27
24 19	27 18	21 14	20 16	32 28	28 24	32 23
	17–22	134 18–23	19–23	2– 6	3– 8	17–22
		24 15	25 22	30 25	32 28	25 18
		2– 6	23–32	14–18	14–18	3– 8
		26 19	22 15	22 8	22 6	20 11
		8–11	32–27		9–14	8–22
		15 8	15 11		25 22	
		6–31			14–18	
		8 4			22 15	
		1– 6			11–27	
		32 27			20 4	
		31–24				
		28 19				
		3– 7				
		4 8				
		135 6– 9				
		8 3				
		9–18				
		3 10				
		18–23				
		10 15				
		5– 9				
		25 21				
W wins.	B. wins.	W wins.	W wins.	W wins.	W wins.	B. wins.
5–24	5–24	5–24	5–24	5–25	5–25	5–26

84	85	86	87	88	89	90
2– 6	18–22		7–11	17–21		
28 24	25 18	10 6	26 23	27 23	24 20	24 20
136 9–13	7–10	2– 9	17–21	11–16	16–19	26–31
15 10	14 7	24 19	25 22	20 11	27 23	11 7
6–15	143 3–10	15–24	18–25	7–16	150 3– 8	2–11
19 10	144 29 25	32 28	29 22	23 19	151	10 6
137 12–16	145	17–21	148 12–16	16–23	23 16	31–26
138	146 17–22	28 19	149 23 18	26 19	12–19	6 2
139 31 26	25 21	13–17	16–19	3– 8	20 16	11–16
140 17–21	9–14	31 26	20 16	10 7	19–23	20 11
26 23	18 9	9–13	19–28	2–11	26 19	3– 7
13–17	11–18	25 22	16 7	19 10	17–26	
24 19	32 28	18–25	2–11	12–16	30 23	
141 8–12	5–14	29 22	10 6	24 20	15–24	
19 15	147 30 26	7–10	15–19	16–19	23 19	
5– 9	6– 9	14 7	6 2	22 18	13–17	
15 8	26 17	3–10	11–16		16 12	
16–19	9–13	27 23	14 10		8–11	
14 5	19 15	5– 9	19–23		12 8	
7–14	13–22	20 16	18 14		11–15	
23 16	15 6	9–14	23–26			
12–19	2– 9	22 18	30 23			
142 25 22	20 16	17–22	21–25			
17–26	12–19	26 17	22 18			
30 16	24 15	13–22	25–30			
3–19		18 9	14 9			
32 28		10–15	5–14			
19–23			18 9			
27 34			13–17			
			2 6			
			17–22			
			10 7			
			3–10			
			6 15			
Drawn.	Drawn.	Drawn.	Drawn.	W. wins.	Drawn.	Drawn.
7–29	7–29	7–29	7–29	7–29	7–29	7–29
P. J. Hickey.	J. Drummond.			J. Robertson.	J. Robertson.	

91	92	93	94	95	96	97
17–26	14–17	25–21	8–12	18–23	5– 9	10–15
31 22	21 14	28 24	15 11	16 12	25 22	7 11
18–25	9–18	21–25	12–19	23–26	18–25	16–20
27 4	11 15	15 10	11 2	152 30 23	29 22	25 22
1– 6	3– 7	25–22	18–23	21–30	11–15	18–25
29 22	15 19	24 20	2 9	12 3	3 7	11 18
A 6–10	7–10	3– 8	5–14	30–26	9–14	5– 9
30 26	32 27	10 7	13 9	3 10	22 17	29 22
10–17	2– 6	8–12	23–27	26–19	19–24	9–13
22 13	19 23	7 3	25 22	29 25	28 19	18 15
	10–14	22–25	27–31	19–23	15–24	19–23
——	23 26	3 7	22 17	10 7	17 13	22 18
	A 6–10	25–22	14–18	6– 9	24–27	23–27
A	26 17	7 10	17 14	13 6	13 9	18 14
	14–21	22–35	31–27	1–19	27–32	27–31
6– 9	20 16	31 26	14 10	25 22	9 6	15 18
22 18	12–19	25–30	18–22		32–27	31–27
2– 6	27 23	26 23	9 6		6 2	14 9
30 25	19–26	30–26	19–23		27–23	27–31
9–13	30 6	23 19	6 2		2 6	9 6
4 8			22–26			31–27
13–17	——		2 7			6 2
25 21			26–31			27–31
17–22	A		7 11			2 6
8 11			31–26			31–27
7–16	14–17		11 16			6 10
20 11	26 23		26–22			27–31
			16 19			10 15
			22–26			31–27
			19 16			15 19
			26–31			27–31
			10 7			18 23
			31–26			31–26
			7 2			23 27
			26–22			153 26–22
			16 19			19 15
						22–25
						15 18
W wins.	W winn.	W wins.	Drawn.	Drawn.	Drawn.	W wins.
7–30	7–30	7–30	7–35	7–35	7–35	7–35

R. Walker J. Ash.

98	99	100	101	102	103	104
17–22	11–16	12–16		11–15		11–15
* 24 20	* 24 20	* 24 20	21 17	24 19	32 28	20 16
6–10	8–11	16–19	6–10	15–24	16–20	5– 9
15 6	28 24	27 23	15 6	27 20	24 19	14 5
1–17	A 17–22	154 11–15	1–10	18–27	20–24	7–14
23 14	24 19	23 16	24 20	25 18	27 20	16 11
9–18	13–17	8–12	10–15	13–17	18–27	19–23
25 21	25 21	16 11	19 10	32 23	25 18	24 19
11–15	5– 9	5– 9	5– 9	A 8–11	155 } 27–32	15–24
21 14	14 5	32 27	14 5	31 26	156 } 31 27	28 19
15–24	7–14	9–14	7–30	12–16	157 } 32–16	23–26
28 19	19 15	27 23	23 14	29 25	18 15	31 27
7–10	16–19	12–16	11–15	16–19	11–18	14–17
14 7	15 8	11 8	31 26	23 16	A 20 4	21 14
3–10	19–26	3–12	22–31	5– 9	5– 9	26–30
19 16	30 23	20 11	32 28	14 5	14 5	25 21
		12–16	31–24	7–30	7–14	30–26
	——	11 7	28 10	16 7	28 24	27 24
		16–19	8–11	3–10	18–22	26–23
	A	23 16	10 6	21 7	24 20	19 16
		14–18	12–16		22–26	23–27
	17–21	16 12	6 2	——	20 16	24 20
	24 19	18–25	16–19		26–31	27–24
	5– 9	26 23	2 6	A	16 12	16 12
	14 5	25–29	11–15		31–26	24–19
	7–14	7 2	6 10	17–22	4 8	11 8
	19 15	29–25	13–17	18 15	26–22	19–15
	3– 8	2 7	14 9	7–11	8 11	20 16
	15 10	25–22	17–22	23 18	22–18	18–23
		7 11	9 6	12–16	11 16	8 4
		15–18	15–18	21 17	13–17	15–18
		23 14		16–19	16 19	14 9
		22–18		10 7	17–22	22–26
		14 9			——	16 11
		18–14			A	26–31
		11 15			20 2	9 6
		14– 5			18–22	1–10
		15 18			28 24	11 7
					22–26	10–14
					24 19	7 2
					26–30	
					19 16	
					30–26	
					29 25	
					26–23	
					25 22	
					23–26	
					21 17	
					8–12	
					16 11	
					26–30	
W. wins.	W. wins.	W. wins.	Drawn.	W. wins.	B. wins.	Drawn.
8–43	8–43–B	8–44	9–47	9–47	9–47	9–47

F. Anderson. C. A. Denney. F. Dunne. J. Ash.

105	106	107	108	109	110	111
		8–11				
15 11	27 23	2 6	14 10	24 20	30 26	21 17
16–32	22–25	1–10	11–15	16–19	16–20	22–26
11 2	29 22	14 7	2 7	23 16	26 17	31 15
22–25	17–26	3–10	13–17	12–19	13–22	11–18
2 9	31 22	21 7	21 14	A 27 24	159 21 17	28 24
32–27	6–10		1– 6	19–23	11–16	13–22
29 22	15 6		10 1	24 19	160 } 19 15	24 20
17–26	1–26		3–17	23–27	161 } 22–25	8–11
30 23	24 20		1 6	31 24	29 22	19 15
27–20	7–11		15–19	22–26	18–25	22–26
28 24	30 25		23 16	30 23	27 24	15 8
20–27	26–31		12–19	18–27	20–27	26–31
31 24	25 22		6 10	19 16	31 24	20 11
8–11	31–27		19–23	27–31	16–20	31–24
24 20	28 24		10 15	16 12	24 19	29 25
3– 7	27–31		17–22	31–26	25–30	18–27
23 19	18 14			29 25	10 7	25 22
7–10	31–27			26–31	3–10	24–19
14 7	22 18			24 19	15 6	22 17
5–23	3– 7			31–26	1–10	5– 9
7 3	19 15			19 16	14 7	14 5
1– 6	27–32			26–23	30–26	19–16
3 8	24 19			16 11	17 13	11 7
23–27	32–27			8–15	20–24	16–11
8 15	15 10			12 8	7 3	7 2
158 27–32	27–24			3–12	8–11	11– 4
	10 3			10 3	23 18	2 7
	24–22			15–18	11–16	4– 8
	14 10			14 10		17 13
	5– 9			* 12–16		12–16
				20 11		7 2
				18–22		8–11
				25 18		2 6
				23–16		27–31
						6 9
				——		31–27
						9 14
				A		27–23
						30 25
				30 26		11–15
				18–23		14 9
				27 18		15– 6
				22–25		9 2
				29 22		23–18
				5– 9		25 21
				14 5		18–14
				7–30		
Drawn.	B. wins.	W. wins.	Drawn.	B. wins.	Drawn.	B. wins.
9–48	9–48	9–48	9–48	9–50	9–50	9–50

T. Muir. Wyllie. H. Colthard.

112	113	114	115	116	117	118
21 17	19 15	19 16	19 15	10 7	9 14	18 14
5– 9	13–22	12–19	16–19	3–10	16–20	16–20
14 5	23 19	2 7	23 16	2 7	18 15	9 13
11–16	22–26	11–16	12–19	10–15	11–18	
23 14	30 23	20 11	21 17	7 10	14 17	
16–32	18–22	23–18	19–23	24–19	23–19	
25 18	162 } 23 18		27 24	10 14	17 26	
13–22	163 }		23–26	16–20	19–15	
14 9	22–26		24 19	14 10	10 6	
32–27	164 27 24		26–30	20–24	1–10	
31 24	26–31		25 21	31 26	26 30	
20–27	24 20		22–25	22–31	18–23	
9 6	31–26		29 22	10 7		
27–31	29 25		18–25	15–22		
6 2				7 23		
31–26				24–28		
2 6				23 26		
8–11				28–32		
6 9				26 17		
12–16				32–27		
9 13				165 29 25		
16–19				27–23		
18 14				25 22		
26–23				23–19		
14 9				22 18		
23–18				31–26		
9 6				18 14		
18–14				19–15		
6 2				14 9		
14– 7				15–11		
				17 14		
				11 7		
				14–17		
				7– 2		
				17 13		
				26–22		
B. wins.	Drawn.	B. wins.	B. wins.	B. wins.	B. wins.	B. wins.
9–50	9–52	9–52	9–53	9–53	9–53	9–53

Janvier. R. E. Bowen.

119	120	121	122	123	124	125
		13–17	6– 9	17–21		17–21
11 7	27 24	31 26	24 20	22 17	26 22	25 22
18–15	11–15	32–27	17–22	11–16	16–23	5– 9
7 2	3 7	15 10	26 17	23 19	27 18	* 32 27
20–24	10–14	20–24	9–13	16–23	6–10	9–14
2 7	19 10	10 7	25 21	26 19	31 26	27 23
24–28	8–11	24–28	13–22	7–11	10–17	14–17
31 27	7 16	7 3	21 17	10 7	25 21	22 18
28–32	12–28	8–12	A 22–25	3–10	8–11	17–22
27 23	10 6	3 7	30 21	14 7	21 14	18 14
22–26	28–32	28–32	18–22	11–16	7–10	22–26
29 25	6 2	7 10	15 10	19 15	14 7	23 18
32–27	32–28	32–28	22–25	168 16–20	3–10	26–31
	2 6	10 14	27 24	24 19	26 23	14 9
	14–18	28–24	25–29	169 20–24	12–16	31–27
	6 10	14 18	32 28	7 2	28 24	9 6
	18–23	27–31	11–15	24–27	16–20	7–10
	10 14	18 22	17 13	15 10	32 27	6 2
	23–27		29–25	170 5– 9	5– 9	27–23
	31 24		13 9	2 7	24 19	18 15
	28–19		25–22	9–13	10–14	23–16
	A 14 18		9 6	17 14	19 16	15 6
	13–17		166 7–11	13–17	14–17	16–19
	18 25		6 2	7 11	16 7	24 15
	19–23		167 22–18	17–22	17 26	11–18
			14 9	11 15		6 1
	——		5–14	27–32		18–23
			2 7	19 16		1 6
	A		18–23	12–19		13–17
			7 16	15 24		2 7
	14 17			22–25		3–10
	22–26		——	24 19		6 15
	30 16			32–27		
	13–22		A	19 15		
	16 11			25–29		
	21–25		22–26	15 18		
	11 7		30 23	29–25		
	25–30			10 7		
	7 2		See Edinburgh, var. 25 at 12th move.	27–24		
	22–26			7 2		
	2 6			24–19		
	26–31			14 10		
	6 9					
	31–26					
	9 5					
	26–22					
B. wins.	B. wins.	W. wins.	W. wins.	W. wins.	Drawn.	W wins.
9–53	9–54	9–56	1–12–58	1–12–58	2–15–59	4–19–65

Bowen. Wyllie.

126	127	128	129	130	131	132
7–23	27–23	17–21	6– 9	5– 9	26–22	23–18
28 24	* 19 15	32 27	18 14	18 15	17 14	15 10
A 3– 7	23–19	171 } 7–10	9–18	11–18	22–17	6–15
24 19	15 10	172 }	26 22	26 22	15 10	28 24
7–10	6–15	27 23	18–25	17–26	7–11	18– 9
31 27	7 10	3– 7	30 14	30 5	24 20	13 6
23–26		19 16	12–16		11–15	7–10
30 23		12–19	19 12		28 24	6 2
11–15		23 16	11–15		15–18	10–14
27 24		10–15	24 19		13 9	2 6
22–26		* 26 23	15–24		18–23	14–17
17 14		15–22	28 19		9 6	6 10
10–17		16 12	8–11		17–13	15–18
19 10		11–15	32 27		6 2	10 14
26–31		12 3			13– 9	
23 19		7–10			2 7	
31–26		23 19			9–18	
32 28		15–18			32 27	
26–22		3 7			23–32	
10 6		10–14			10 6	
1–10		19 15			1–10	
19 16		14–17			7 23	
12–19		7 10			32–28	
24 6		6– 9				
		10 14				
—		22–26				
		14 23				
A		21–25				
		30 14				
11–15		9–27				
29 25						
22–29						
31 27						
13–22						
27 4						
W. wins.	W wins.	W. wins.	W. wins.	W. wins.	Drawn.	W. wins.
4–20–71	4–21—74	4–22–75	4–22–75	4–22–75	4–23–76	4–23–76

J. Smith.

133	134	135	136	137	138	139
23–19	18–22	13–17	17–21	17–21	11–15	
15 11	25 18	8 3	15 10	* 25 22	31 26	25 21
7–16	2– 6	7–11	6–15	18–25	8–11	174 18–22
20 11	24 15	3 8	19 10	29 22	25 22	27 23
19–23	8–11	11–16	173 12–16	11–15	18–25	22–26
28 24	15 8	8 11	31 26	31 26	29 22	31 22
23–18	6–31	16–23	9–13	7–11	17–21	17–26
11 7	14 10	14 10		27 23	27 23	23 18
18– 6	31–24	6–15	Same as var.	A 15–18	12–16	26–31
7 2	28 19	11 27	84 at 9th	22 15	32 28	18 15
12–16	13–17	12–16	move.	11–27	13–17	11–18
32 27	8 4	27 24		32 23	22 13	20 4
16–20	5– 9	16–20		8–11	15–18	7–11
24 19	4 8	24 27		23 18	24 19	10 7
	17–21	5– 9		12–16	18–27	3–17
	8 11	25 21		24 19	19 12	21–14
	9–14	17–22		16–23		175 1– 6
	11 15	21 17		26 19		A 4 8
	1– 5	9–13		13–17		11–16
	10 6	17 14		10 7		8 12
	14–17	13–17		3–10		6– 9
	15 18	14 9		14 7		12 19
	3– 7	17–21		5– 9		31–26
	6 2	9 6		7 3		30 23
	7–11	22–25				18–27
	2 6	6 1		——		32 23
	11–16	25–29				9–27
	18 23	1 6		A		19 23
	17–22	29–25				
	23 27	6 10		12–16		——
	16–23	25–22		14 9		
	27 25	10 14		5–14		A
		22–17		10 7		
		14 18		3–10		24 19
		17–13		23 18		6– 9
		18 22		14–23		30 25
		13– 9		26 3		11–15
		30 26		10–14		19 10
		9–14		3 7		18–23
		26 23		14–18		4 8
		14– 9		7 16		9–18
		23 18		18–25		
		9– 5		16 19		
		18 14		15–18		
		5– 1		19 15		
		14 9		18–22		
		1– 5		15 10		
		22 17		1– 5		
		5–14		10 14		
		17 10		25–29		
		21–25		20 16		
		10 15				
W. wins.	W. wins.	W. wins.	Drawn.	W. wins.	W. wins.	Drawn.
4–23–76	5–24–79	5–24–79	7–29–84	7–29–84	7–29–84	7–29–84

Janvier. J. Ash, W. W. Avery

110	141	142	143	144	145	146
17–22	17–22					
26 17	19 12	8 4	32 28	30 26	31 26	27 23
13–22	22–26	17–22	10–14	17–22	17–22	9–14
27 23	* 32 28	32 28	27 23	26 17	26 17	18 9
18–27	A } 26–31	19–23	17–21	9–14	9–14	11–27
25 18	B }	27 24	31 27	18 9	18 9	32 23
27–31	10 6	23–27	2– 7	5–21	5–21	5–14
18 15	31–24	20 16	30 26	32 28	177 } 32 28	181 29 25
11–18	28 19	27–32	7–10	11–18	178 }	8–11
20 2	18–27	16 12	19 16	27 23	11–18	182 25 22
A 18–23	6 2	22–26	12–19	18–27	179 30 26	17–26
24 20	27–31	30 23	23 7	19 16	2– 7	31 22
176 8–11	25 22	21–30	10–19	12–19	180 26 22	6– 9
2 7	31–27	23 19	24 15	24 15	18–25	183 30 25
11–15	19 16	32–27	14–30	10–19	29 22	2– 6
7 11	27–23	24 20		31 15	21–25	A 22 18
31–27	14 10	27–24		2– 7	22 17	14–17
11 18	7–14	19 16		20 16	25–30	25 21
27–31	16 7	24–19		7–10	27 23	17–22
18 27	3–10	4 8		16 12	30–25	21 17
31–24	12 3	18–23		10–19	23 18	22–26
29 25	10–15	16 11		12 3	25–21	17 14
24–19	3 7	23–27			17 13	10–17
10 7	23–19	11 7			21–25	19 15
3–17	7 10	3–10			13 9	11–16
25 22	14–18	8 11			6–13	20 11
17–26	20 16				19 16	26–31
30 16	18–25				12–19	11 7
	29 22				24 6	31–26
——	19–12				7–10	23 19
	10 19				20 16	26–23
A	1– 6				8–12	7 3
	2 9				6 2	23–14
31–27	5–14				12–19	15 10
32 23	22 18				2 6	6–15
18–27	——				19–23	19 10
29 25	A					14– 7
27–32						3 10
25 22	11–15					17–22
32–27	25 22					
24 20	18–25					——
27–23	29 22					
22 17	5– 9					A
8–11	14 5					
10 6	7–14					25 21
1–10	22 17					9–13
14 7	——					22 18
3–10	B					6– 9
2 7						
	5– 9					
	14 5					
	7–14					
	25 22					
W. wins.	W. wins.	Drawn.	Drawn.	Drawn.	Drawn.	B. wins.
7–29–84	7–29–84	7–29–84	7–29–85	7–29–85	7–29–85	7–29–85

I. Clute. P. J. Hickey. A. Brown J Hutcheson.

147	148	149	150	151	152	153
	15–18		19–24	17–21		26–31
19 15	22 15	32 28	10 7	23 16	12 3	19 23
10–19	11–18	8–12	3–10	12–19	7–10	31–24
24 15	24 19	23 18	14 7	20 16	30 23	28 19
22–25	18–22	16–19	2–11	19–24	10–26	20–24
28 24	23 18	20 16	23 19	16 12	25 22	23 18
25–29	22–25	11–20	24–27	15–19	26–30	24–27
24 19	18 15	18 11	19 10	22 18	3 7	18 22
29–25	25–29	19–23	27–31	24–28	30–26	27–31
184 20 16	20 16	27 18	10 6	18 15	A 22 17	19 15
6–10	185 2– 7	20–27	11–15	19–24	26–22	31–27
15 16	10 6	28 24	6 1	15 11	28 24	15 10
2– 9	7–11	12–16	15–18	24–27	21–25	27–23
27 24	16 7	24 20	22 15	32 23	24 19	10 6
18–23	3–17	16–19	31–22	28–32	25–30	23–19
16 11	6 2	20 16	15 10	26 22	19 16	6 2
8–15	29–25	27–31	22–18	32–27	30–25	19–15
19 10	2 7	16 12	10 7	22 18	16 11	2 7
23–27	25–22	31–27	17–22	27–31	5– 9	15–19
24 19	15 10	18 15	7 2	14 9	7 2	7 11
27–32	5– 9	27–23	13–17	5–14	1– 5	19–23
10 6	10 6		1 6	18 9	11 7	11 16
25–22	9–14		17–21	31–26	25–21	23–27
19 15	6 2		2 7	23 18	7 3	16 19
22–18	22–18		22–25	26–22	21–14	27–32
15 10	2 6		7 10	18 14	3 8	19 23
9–13	17–22		25–29	22–18	14–10	32–28
6 2	6 9		30 26	11 8	8 3	23 27
	14–17		186 29–25	13–17	22–18	28–32
	27 23		26 23	10 6	29 25	27 31
	18–27		18–27	17–22	9–14	32–28
	32 23		32 23	6 1	2 9	30 26
	22–26		25–30	22–25	14–17	28–24
	23 18			8 4		26 23
	26–31			25–29		24–28
	19 15			4 8		23 18
	31–27			29–25		28–24
	9 14			8 11	A	18 14
	27–23			25–22		24–28
	7 11			1 5	22 18	14 9
				3– 7	6–10	28–24
				11 8	7 14	9 6
				22–17	21–25	24–28
				8 3	29 22	6 2
				17–10	26–10	28–32
				9 6	28 24	2 7
				10– 1	10– 7	32–28
				3 10	24 19	7 10
				187 18–22	7–11	28–24
				12 8	19 15	10 15
				22–17	11– 7	24–28
				5 9	18 14	15 19
					1– 6	
Drawn.	Drawn.	B. wins.	Drawn.	Drawn.	B. wins.	W. wins.
7–29–85	7–29–87	7–29–87	7–29–89	7–29–89	7–35–95	7–35–97

154	155	156	157	158	159	160
19–24				27–31		
23 18	19 16	19 15	10 6	15 18	14 9	28 24
8–12	8–12	13–17	1–17	6–10	5–14	8–11
10 6	18 15	28 24	21 14	18 23	10 7	A 17 13
188 12–16	11–18	32–28	13–17	10–14	3–10	5– 9
6 1	16 11	24 19	19 15	* 20 16	21 17	B 13 6
16–19	7–16	5– 9	17–22	13–17	14–21	3– 7
1 6	20 11	14 5		16 11	23 7	10 3
24–28	12–16	7–23		17–22	11–16	1–17
6 10	11 7	21 14		11 7	19 15	23 14
19–24	16–20	11–18		22–25	1– 6	16–32
10 6	7 2			7 2	7 3	
3– 7	32–27			25–30	16–19	——
18 14	31 24			2 6	3 7	
11–15	20–27			31–26	12–16	A
6 2	2 7			6 9	7 11	
	27–31				8–12	19 15
	7 11				27 24	3– 8
	31–26				20–27	10 7
	11 15				31 24	22–26
	18–23				16–20	31 22
					11 16	18–25
					20–27	29 22
					16 32	11–25
						——
						B
						14 5
						11–15
						23 14
						16–32
W. wins.	B. wins.	B. wins.	B. wins.	W. wins.	Drawn.	B. wins.
8–44–100	9–47–103	9–47–103	9–47–103	9–48–105	9–50–110	9–50–110

J. Bertie. Janvier. T. Lear.

161	162	163	164	165	166	167
					8–11	15–18
17 13	27 24	14 9	27 23	17 22	6 2	31 27
5– 9	22–26	5–14	26–31	27–23	A 22–17	22–17
A 14 5	24 20	10 6	14 9	22 25	20 16	2 7
8–11	26–31	1–10	5–14	31–26	11–27	17–13
23 14	23 18	15 6	18 9	25 30	2 18	7 16
16–32	31–26	8–11	31–27	26–22	27–32	13– 9
14 9	29 25	27 24	23 18	30 25	19 16	10 7
32–27	26–22	22–26	27–23	23–18	12–19	3–17
31 24	20 16	6 2		25 21	18 23	21 14
20–27	22–29	26–31		18–14	19–26	9–13
9 6	16 11	2 6		21 25	31 13	14 10
27–31	29–25	31–27		22–17		13–17
6 2	11 4	6 10		25 30	——	10 7
31–26	25–22	27–18		17–21		17–22
2 6	4 8	10 17		30 26	A	7 3
26–23	22–26	18–23		14–17		22–26
6 9	8 11			26 23	22–18	3 7
23–19	26–23			17–22	21 17	26–23
9 14	11 16			23 19	18– 9	16 11
22–26	5– 9			21–17	17 13	8–15
29 25	14 5			19 15	7–14	19 10
26–30				17–14	19 10	23–32
25 21				15 19		10 6
19–15				14–18		
14 9				19 24		
15– 6				18–23		
9 2				24 28		
30–26				22–18		
21 17				28 24		
26–22				18–15		
28 24				24 28		
22–25				15–19		
17 14				28 32		
25–22				19–24		
24 20				32 28		
22–18				23–19		
14 10				28 32		
18–14				24–28		
2 7				32 27		
14–18				28–32		
7 16				27 31		
12–19				19–23		
——				31 27		
A				23–18		
13 6				27 24		
3– 7				18–15		
10 3				29 25		
1–17				32–28		
23 14				24 27		
16–32				15–18		
B. wins.	Drawn.	B. wins.	B. wins.	B. wins.	W. wins.	W. wins.
9–50–110	9–52–113	9–52–113	9–52–113	9–53–116	12–58–122	12–58–122
	Wyllie.			Bowen.	H. Lindsay.	Bowen.

168	169	170	171	172	173	174
16–19	5– 9	27–31	5– 9	6– 9	11–15	16–19
24 20	7 2	2 7	27 23	27 23	31 26	24 15
5– 9	9–13	31–27	9–13	A 9–14	8–11	18–22
7 2	17 14	10 6	18 14	18 9	10 6	20 16
9–13	13–17	1–10	6–10	5–14	1–17	11–20
17 14	2 7	7 14	14 9	26 22	25 22	30 26
13–17	17–22	27–23	10–15	7–10	18–25	7–11
2 7	7 11	19 15	19 10	22 18	29 6	26 23
17–22	22–25	12–16	7–14	14–17	15–18	11–18
7 11	15 10	15 11	24 19	30 26	24 19	10 6
19–23	25–29	16–19	14–17	21–25	11–15	1–10
15 10	11 15	11 7	9 6	19 15	19 10	14 7
22–26	29–25	19–24	17–22	10–19	7–14	3–10
11 15	15 18	7 2	26 17	23 7	6 2	21 7
26–31	20–24	24–27	13–22	3–10	14–17	
10 7	10 7	2 6	6 2	26 23	27 23	
23–27	24–27	27–31	22–25	8–11	18–27	
7 2	7 2	14 18	2 6	23 19	32 23	
27–32	27–32	23–14	25–29	10–15	5– 9	
2 7	2 7	17 10	* 30 26	19 10	2 6	
32–27	32–27	31–27	3– 7	25–30	9–13	
15 18	7 11	10 7	6 2	10 7	20 16	
27–24	27–24	27–23		30–26	12–19	
7 10	19 16	7 2		7 3	23 16	
24–27	12–19	23–18			A 3– 8	
10 15	11 16	2 7		——	26 23	
27–32	25–22	18–14			17–22	
14 10	18 25	7 11		A	23 19	
32–28	19–23	14–17			8–12	
10 7	25 22	11 15		9–13	6 9	
28–24	23–27	17–14		18 14	22–25	
7 2	16 11	6 2		13–17	9 14	
24–28	24–19	14–17		23 18	25–29	
2 7	22 17	2 7			16 11	
28–32	19–23	17–14			29–25	
7 10	14 10	7 11			14 18	
32–28	23–18	5– 9			13–17	
10 14	11 7	11 7			11 7	
28–32	18–23	9–13			25–29	
18 22	7 2	7 3			18 14	
32–28	23–18	14– 9			——	
14 18	2 6	15–18			A	
28–32	27–31	13 17			17–22	
22 26	6 9	30–26			26 17	
31–22	18–22				13–22	
18 25	17 26				16 11	
1– 5	31–22				22–25	
25 22	10 7				6 10	
32–28	1– 5				25–29	
15 19	9 6				10 14	
28–32	22–17				29–25	
20 16	7 3				14 18	
					25–29	
					18 22	
W. wins.	W, wins.	W, wins.	W. wins.	W. wins.	W. wins.	W. wins.
12–58–123	12–58–123	12–58–123	22–75–128	22–75–128	29–84–136	29–84–139
J. Bertie.	Bowen	Bowen.	A. D. P.			Drummond.

175	176	177	178	179	180	181
11–15	8–12					
14 10	29 25	29 25	27 23	19 15	19 15	20 16
18–23	31–26	11–18	11–27	10–19	10–19	2– 7
4 8	32 27	A 27 23	32 23	24 15	24 15	29 25
23–27	23–32	18–27	8–11	18–22	21–25	8–11
32 23	30 23	32 23	29 25	28 24	29 22	24 20
31–27	32–27	8–11	6– 9	2– 7	18–25	6– 9
29 25	23 19	25 22	25 22	27 23	26 23	31 26
27–18	27–31	6– 9	9–13	22–26	25–30	9–13
25 22	25 22	22 17	22 18	24 19	28 24	25 22
18–25	31–26	9–14	2– 6	7–11	30–26	11–15
30 21	22 17	17 13	18 14	23 18	23 19	16 11
	26–22	11–15	10–17	26–31	26–22	7–16
	17 13		23 18	29 25	A 20 16	20 11
	22–26	——	6– 9	31–26	22–18	15–24
	19 15		19 15	30 23	15 10	A 11 7
	26–22	A	9–14	21–30	7–14	24–27
	15 11			20 16	16 11	7 2
	22–26	32 28		11–20	8–15	27–31
	11 8	10–14		18 14	19 1	B 2 7
	26–23	19 15		30–26	14–17	17–21
	8 4	6–10		14 10	24 19	7 2
	23–19	15 6		8–11	17–22	31–27
	4 8	2– 9			27 24	22 18
	19–23				22–26	10–15
	8 11				24 20	
	23–26				26–31	——
	11 15				20 16	
	26–22				18–23	A
	15 19				1 6	
	22–17				31–27	22 18
	20 16				6 10	17–22
	17–22				27–24	26 17
	16 11				10 15	14–21
	22–17				23–18	
	11 8				15 22	——
	17–22				24–15	
	8 4					B
	22–17				——	
	4 8					23 19
	17–22				A	31–27
	8 11					2 6
	22–17				27 23	27–24
	11 15				22–26	6 15
	17–22				20 16	14–18
	13 9				26–31	19 16
	22–17				24 20	12–19
	2 7				31–27	15 11
	17–22				23 18	18–25
	9 6				6– 9	30 14
	22–17					19–23
	6 2					
W. wins.	W. wins.	B. wins.	B. wins.	B. wins.	B. wins.	B. wins.
29–84–139	29–84–140	29–85–145	29–85–145	29–85–145	29–85–145	29–85–146

182	183	184	185	186	187	188
			29–25	21–25	2– 6	3– 7
31 26	22 18	27 24	16 11	32 27	10 14	18 14
6– 9	14–17	6–10	25–22	25–30	18– 9	11–15
25 22	30 25	15 6	11 4	26 23	5 14	6 2
17–21	17–21	2– 9	22–18	18–22	1– 5	7–11
A 22 17	25 22	19 15	15 11	6 9	12 8	2 6
9–13	9–13	18–23	18– 9		6– 9	15–19
26 22		24 19	4 8		14 17	6 10
11–15		9–13	9–14		5– 1	24–28
20 16		15 10	10 7		8 3	22 18
2– 7		14–18	3–10		1– 6	17–22
24 20		10 7	11 7		3 7	26 17
15–24		18–22	2–11		9–13	13–22
23 19		21 17	8 6		17 22	10 15
24–27		25–21	14– 9		6– 9	19–24
19 15		17 14	6 10		7 10	15 8
12–19		21–17	13–17		9– 5	22–25
15 6		14 10	10 15		30 26	8 11
7–10		22–26	9–14		5– 9	25–29
6 2		31 22	27 24		26 23	11 15
19–23		17–26	17–22		9– 5	29–25
2 6		19 15			23 18	15 19
10–15		26–22			5– 1	24–27
17 10		10 6			18 15	32 23
27–31		22–18			1– 5	28–32
10 7		15 10			15 11	14 9
31–27		8–11			5– 9	5–14
6 10					11 7	18 9
15–18					9– 5	25–22
22 15					10 14	19 24
23–26					5– 1	32–28
					7 2	24 27
——					1– 5	
					2 6	
A					5– 1	
					14 10	
22 18					1– 5	
14–17					6 1	
					5– 9	
					1 5	
B. wins.	B. wins.	Drawn.	Drawn.	W. wins.	W. wins.	W. wins.
29–85–146	29–85–146	29–85–147	29–87–148	29–89–150	29–89–151	44–100–154

Bowen. F. Dunne.

16–*	17–*	44–*	44–†	1	2	51–*
16–19				22–25		
23 7	25 21	27 23	22 18	3 8	18 14	24 19
3–19	14–17	5– 9	17–22	25–29	19–28	16–20
18 15	21 14	10 6	26 17	8 15	15 18	30 25
17–22	10–26	9–14	13–22	16–19	29–25	20–24
26 17	30 23	6 1	7 3	2 15 10	14 10	27 20
13–22		16–20	1 21–25	19–18	5– 9	18–27
20 16		32 27	30 21	10 14	10 6	25 18
8–12		8–11	22–26	A 29–25	9–13	27–32
16 11		1 6	3 8	14 17	6 1	18 15
12–16		11–15	26–31	5– 9	13–17	11–18
11 8		6 10	8 15	17 22	1 6	31 27
19–23		3– 8	16–19	25–29	17–22	32–16
		10 19	32 28	18 15	18 15	20 4
		8–11	19–23		22–26	7–11
		22 18	18 14	——	30 23	29 25
		11–16	23–32		25–22	18–23
		18 9	15 18	A	23 19	25 22
		17–22	20–27			23–26
		26 17	18 22	12–16		21 17
		13–22	12–16	14 17		26–30
		9 6	21 17	29–25		10 7
		22–25	16–20	17 22		3–10
		6 2	17 13	25–29		
			31–26	18 14		
			22 24			
			20–27			
Drawn.	Drawn.	Drawn.	Drawn.	W. wins.	B. wins.	B. wins.

J. D. Janvier. A. H. Mercer. Dr. Herbert.

58-*	58-†	1	58-‡	98-*	1	2
				15–10	11–15	
15 11	15 10	20 16	26 23	6 15	10 6	
8–15	16–23	19–23	16–20	19–10	1–17	24 19
19 10	26 19	16 12	31 26	1 11 16	23 14	22–26
6–15	6–15	22–25	6– 9	2 25–21	9–18	31 15
24 19	19 10	31 26	25 22	9 13	27 23	9–18
16–23	17–22	25–29	18–25	Same as var.	18–27	23 14
26 10	25 21	26 19	30 21	9 at 7th	25 2	16–32
17–22	A 12–16	29–25	9–18	move.	27–32	
25 21	24 20	19 16	23 14		24 20	
22–25	16–19	25–22	7–11			
21 17	1 30 26	16 11	14 10			
5– 9	22–25	7–16	11–18			
30 21	14 9	10 7	21 14			
9 13	7–14	3–17	8–11			
	9 6	12 3	19 15			
	1–10	1– 6	18–22			
	26 23	21 14	26 17			
	19–26	6– 9	11–18			
	31 6	3 8				
	25–30	16–20				
	6 2					
	30–26					
	2 6					
	14–18					
	21 17					
	—					
	A					
	22–25					
	21 17					
	5– 9					
	30 21					
	9–13					
	24 19					
	13–22					
	21 17					
	22–25					
	19 16					
	12–19					
B. wins	Drawn.	B. wins.	Drawn.	Drawn.	W. wins.	B. wins.

A. J. Dunlap.

99–*	100–*	1	2	3	4	5
		11–15	11–16	8–11		16–19
25 21	27 23	23 19	6 2	10 6	7 11	11 18
17–22	16–20	3 5– 9	5– 9	3– 8	5 15–18	19–28
	32 27	10 6	2 6	19 10	22 15	18 14
Same as var.	1 8–12	15–18	3– 7	11–15	16–19	28–32
50 at 1st	10 6	22 15	6 2	6 2	10 6	27 23
move.	2 5– 9	8–11	7–10	8–11	19–28	20–24
	6 1	15 8	24 19	2 7	15 10	23 19
	9–14	3–12	9–14	11–16	17–22	24–27
		6 1	2 7	4 10 6	26 17	19 16
		9–14	14–18	15–18	13–22	27–31
		1 6	22 6	22 15	11 15	16 11
		14–18	17–22	16–19	28–32	32–27
		26 23	26 17	7 10	27 23	11 7
		18–22	13–22	19–28	32–27	27–24
		23 18	7 11	10 14	23 18	7 3
		22–26	22–26	17–22	27–23	31–27
		30 23	27 24	26 17	6 2	14 18
		21–25	20–27	13–22	23– 7	24–19
		18 14	11 20	15 10	2 11	10 6
		25–30	26–31	22–26	20–24	19–24
		23 18	23 18	30 23	15 18	6 2
		30–26	27–32	21–25	22–25	27–31
		18 15	19 15	14 17	18 22	2 7
		17–22		25–30	25–29	24–27
		14 10		17 22		7 11
		22–25		5– 9		27–24
		6 9		22 26		11 15
		25–30		9–13		24–27
		9 14		26 31		3 8
		30–25		28–32		27–32
		10 6		27 24		8 11
		25–21		20–27		32–27
		6 1		31 24		11 16
		13–17		30–26		27–32
		1 6		23 19		18 14
		17–22		32–28		32–27
		6 10		24 20		15 19
		22–25				
		15 11				
		25–30				
		10 15				
		21–25				
		11 7				
		25–21				
		7 2				
		21–25				
		2 6				
		25–21				
		6 10				
		26–22				
Drawn.	Drawn.	Drawn.	W wins.	W wins.	Drawn.	W. wins.
	Janvier.	J. Lumsden.		Bowen.	Bowen.	

125–*	127–*	128–*	137–*	1	141–*	1
				11–15		15–19
22 18	19 16	18 14	31 26	25 22	25 22	16 11
13–17	23–19	8–12	1 12–16	18–25	18–25	8–15
19 16	16 12	14 10	26 23	29 22	29 22	23 16
12–19	18–14	7–14			26–31	
24 15	12 8	16 7	Same as Var.	Same as 137	32 28	
17–22	14–18	15–18	84 at 10th	at 6th move.	31–24	
32 27	8 3	7 3	move.		28 19	
22–25	18–14	14–17			11–15	
29 22	3 8	3 7			19 16	
9–14	14–18	18–22			1 8–11	
18 9	8 12	26 23			30 26	
11–25	18–14	22–26			21–25	
9 6	11 16	23 18			12 8	
25–29	19–23	26–31			3–19	
6 2	16 11	7 11			10 3	
8–11	23–19	6– 9			2 19–24	
27 23	11 16	11 15			3 7	
29–25	19–23	17–22			3 25–30	
23 18	12 8	24 19			7 16	
25–22	6–10	9–14			30–25	
18 14	8 11	18 9			22 17	
22–18	5– 9	5–14			15–18	
14 9	13 6	19 16			16 19	
7–10	14–18	12–19			18–27	
9 5	7 14	15 24			19 28	
10–14	18– 2	14–18			27–31	
5 1		24 19			26 23	
14–17		22–25			25–22	
1 6					17 13	
3– 8					22–18	
6 10						
18–14						
10 6						
14–18						
6 10						
18–14						
10 6						
14–18						
28 24						
11–15						
6 10						
15–19						
24 15						
18–11						
10 14						
17–22						
14 18						
22–25						
2 6						
25–29						
Drawn.	Drawn.	Drawn.	Drawn.	W wins.	Drawn.	W wins.

J. Ash. H. Spayth.

141-*-2	3	158-*	171-*	1		
11-16	24-27			25-22		
20 11	7 16	19 15	6 9	28 24		
25-30	15-19	13-17	29-25	22-15		
23 16	23 18	15 10	23 18	19 10		
30-23	19-24	17-22	1 12-16	11-15		
22 17	26 23	10 6	19 12	9 14		
23-18	27-31	22-25	3- 7	8-11		
17 13	23 19	6 3	12 3	10 6		
	31-26	25-30	25-22	12-16		
	22 17	2 6	3 10	6 2		
	24-27	31-26	22-13	16-19		
	17 13		28 24	14 10		
	26-22		13-17	19-28		
	18 15		24 19	10 19		
	27-31		17-14	28-32		
	14 10		19 16	2 6		
	22-18		14-10	32-27		
	10 6		16 7	6 10		
	18-11		10- 3	11-15		
	16 7		20 16	19 24		
			3- 7			
			16 12			
			7-11			
			30 26			
			11-15			
			26 22			
			21-25			
			22 17			
			15-10			
			17 13			
			10-14			
			12 8			
			26-30			
			8 3			
			30-26			
			3 7			
			26-23			
			7 2			
			23-19			
W wins.	W wins.	Drawn.	B wins.	W wins.		

De Beck.

Game.	1	2	3	4	5	6
11–15			6–10	6–10	5– 9	8–11
22 17	21 17	24 19	30 26	24 19	13 6	32 26 23
8–11	10–15	4– 8	1– 6	1– 6	2– 9	33 2– 6
17 13	13 26 23	18 28 24	25 28 24	25 22	25 22	34 32 28
15–18	18–22	19 6–10	11–15	18–25	18–25	14–17
23 14	25 18	20 24 20	23 19	29 22	29 22	21 14
9–18	15–22	11–15	4– 8	11–15	9–13	10–17
1 26 23	23 18	32 28	26 25 22	27 24	21 17	23 14
10–14	7–10	15–24	18–25	29 15–18	14–21	17–22
2 24 20	14 27 23	28 19	29 22	22 15	30 25	19 10
3 4– 8	5– 9	1– 6	15–18	7–11	21–30	6–15
28 24	32 27	31 26	22 15	31 27	20 16	25 18
4 11–15	3– 7	8–11	7–11	11–18	30–23	15–22
A 23 19	30 25	19 16	26 23	21 17	27 2	24 19
6–10	15 1– 5	12–19	11–18	14–21	10–15	1– 6
5 31 26	25 21	23 16	31 26	23 7	19 10	27 24
6 1– 6	16 11–16	21 14–17	8–11	3–10	12–28	3– 8
	17 24 20	21 14	32 28	27 23	2 6	30 25
7 25 22	16–19	10–17	11–15	8–11	30 1– 5	22–26
18–25	23 16	22 25 22	27 20 16	23 18	10 7	25 21
29 22	12–19	18–25	18–22	5– 9	3–10	26–30
8 15–18	20 16	23 30 14	26 17	32 28	6 15	21 17
22 15	19–23	6– 9	3– 7	10–14	31 5– 9	30–26
7–11	27 24	13 6	23 18	19 15	22 18	29 25
9 30 25	23–26	2–18	28 14–32		8–12	
11–18	24 20	24 26 22	17 14		15 10	
32 28	26–30	18–25	10–17			
3– 7	16 11	29 22	19 1			
19 15	7–16		12–19			
10–19	20 11		24 15			
10 24 15	30–26		A 32–27			
11 7–11	18 14		21 14			
26 22	9–18		7–10			
16– 9	11 8					
3 6	4–11		——			
2– 9	29 25					
12 27 24	22–29		A			
9–13	31 8					
24 19			17–22			
18–23						
15 10						
14–18						
22 15						
11–18						
——						
A						
31 26						
6–10						
23 19						
Drawn.	Drawn.	Drawn.	Drawn.	Drawn.	Drawn.	W. wins.

J. D. Janvier. A. Brown.

7	8	9	10	11	12	13
	8–11		5– 9	7–10		
26 23	22 17	26 23	27 24	27 24	22 17	25 21
6– 9	87 5– 9	11–18	38 7–11	10–19	18–22	39 } 18–22
13 6	A 26 22	30 26	26 22	24 15	17 10	40 } 24 19
2– 9	14–18	8–11	2– 7	2– 7	11–18	15–24
30 26	17 14	32 28	15 10	26 22	27 23	28 19
8–11	18–25	11–15	6–15	18–23	22–29	4– 8
35 26 22	14 5		13 6	22 18	23 14	27 23
9–13	15–18		18–23	5– 9	9–18	11–16
32 28	21 17		6 2	25 22		32 28
3– 8	25–29		7–10	23–26		8–11
36 22 17	5 1		24 19	15 10		30 25
13–22	11–16		15–24	14–23		7–10
21 17	20 11		28 19	10 1		25 18
14–30	7–23		23–26	9–14		10–15
23 14	17 14		2 6	22 18		19 10
10–17	10–17		A 11–15			6–22
19 3	1 10		22 17			13 9
30–26	12–16		15–24			5–14
3 7	13 9		6 15			17 10
11–15	16–20					2– 6
7 10	9 5		——			26 17
15–18	18–22					6–15
24 19	27 18		A			28 24
5– 9	20–27					
27 24	32 23		26–30			
9–13	22–26		6 15			
10 14	——		11–18			
18–23			22 15			
14 21	A		30–26			
23–27	26 23		15 10			
19 15	11–16		8–11			
13–17	20 11		10 7			
21 14	7–16		26–23			
22–25	23 18		7 3			
29 22	16–23		23–16			
26–19	18 11		3 8			
	12–16		11–15			
	27 18		20 11			
	14–23					
	24 19					
	16–20					
	19 16					
	20–24					
	16 12					
	10–15					
	11 8					
	24–27					
	17 14					
	9–18					
	30 26					
	23–30					
	32 14					
Drawn.	Drawn.	Drawn.	W. wins.	W, wins.	B, wins.	Drawn.

J. Hedley. J. Toner

14	15	16	17	18	19	20
	9–14	9–14				
24 19	18 9	18 9	24 19	30 26	32 28	30 26
22–26	1– 5	5–14	* 4– 8	14–17	A 1– 6	11–15
A 30 23	25 18	23 19	28 24	23 14	42 24 20	48 } 32 28
10–14	5–21	4– 8	16–20	5– 9	11–15	49 }
18 9	31 26	19 15	18 15	14 5	43 } 28 24	1– 6
5–21	11–16	11–18	7–11	11–16	44 }	50 24 20
28 24	24 20	24 19	23 18	21 14	8–11	15–24
6–10	7–11	7–11	A 11–16	16–30	45 25 22	28 19
24 20	27 24	19 15	27 23	25 21	18–25	8–11
3– 7	A 6– 9	10–19	20–27	30–25	29 22	51 19 15
31 26	13 6	17 1	31 24	29 22	46 6– 9	10–19
11–16	2– 9	11–15	16–20	6– 9	13 6	23 16
20 11	24 19	27 24	17 14	13 6	2– 9	12–19
7–16	9–13	22–25	24–27	2–25	22 17	52 27 23
27 24	28 24	29 22	14 7		14–18	18–27
4– 8	4– 8	18–25	2–11		23 14	31 8
24 20	41 26 22		21 17		9–18	3–12
8–11	21–25		27–32		47 20 16	53 25 22
32 28	18 15		17 14		11–20	12–16
1– 5	11–27		32–28		17 14	20 11
28 24	20 4		14 10		10–17	7–16
5– 9	10–14		28–24		21 14	22 17
13 6	22 18		10 1		7–10	14–18
2– 9	14–23		9–14		14 7	29 25
26 22	29 22				3–10	16–19
21–25	27–31		——		31 26	26 22
22 17	24 20				5– 9	18–23
9–14	31–27		A		26 23	54 17 14
29 22	22 18				18–22	23–26
14–21	27–24		22–25		23 18	22 18
22 17	19 15		29 22		22–26	26–30
21–25	24–19		9–14		18 11	25 22
17 13	15 10		18 9		26–31	30–25
25–30			11–25		11 7	
13 9	——		17 14		10–14	
30–26			10–17		7 2	
	A		21 14		14–18	
——			6–10			
A	10–15		14 7		——	
	18 14		2–11			
31 22	15–18		9 6		A	
11–15	14 10		11–16			
18 11					11–15	
10–14					24 20	
17 10						
6–31					Same as 2 at 7th move.	
B. wins.	Drawn.	Drawn.	B. wins.	B. wins.	Drawn.	B. wins.
1	1	1	1	2	2	2

J. Bertie. C. G. Roger.

21	22	23	24	25	26	27
10–15						
26 22	26 23	29 22	29 25	13 9	26 23	21 17
6–10	3– 8	11–15	5– 9	6–13	6– 9	14–21
55 13 9	23 14	A 16 11	26 23	26 22	13 6	23 7
18–23	8–12	7–16	9–14	10–15	2– 9	3–10
27 18	14 10	20 11	23 19	23 19	31 26	27 23
14–23	6–15	15–19	14–17	15–24	8–11	5– 9
22 18	25 21	B 22 18	25 21	22 8	56 26 22	20 16
15–22	12–19	2– 7	* 17–22	4–11		21–25
25 18	21 14	11 2	16 12	28 19	Same as 7 at	57 26 22
5–14	15–18	17–21	11–15	7–10	7th move.	9–14
18 9		2 9	19 10	27 23		24 20
10–14		5–32	7–14			15–24
9 5			27 24			28 19
23–27		——	22–26			10–15
5 1			24 19			19 1
27–31		A	26–31			12–26
1 5			19 15			1 5
2– 6		16 12	31–27			
5 1		7–11	15 10			
6– 9		27 23	27–23			
1 6		2– 7	10 6			
9–13		23 18	18–22			
6 9		15–19	6 1			
14–18		18 14	23–18			
9 14		19–24	1 5			
18–23		22 18	22–25			
30 25		6–10	20 16			
23–26		26 23	18–15			
21 17		10–15	5 9			
			14–18			
		——	9 6			
			18–23			
		B	21 17			
			23–27			
		27 23	17 13			
		19–24	27–31			
		23 19	13 9			
		24–27	31–27			
		19 16	9 5			
		27–31	27–24			
		16 12	5 1			
		5– 9	24–20			
		11 8				
		9–14				
		8 4				
		14–18				
		22 15				
		31–22				
		4 8				
		2– 7				
		8 4				
		7–11				
Drawn.	B. wins.	B. wins.	B. wins.	Drawn.	Drawn.	Drawn.
2	2	2	2	3	3	3

J. Trummond, Janvier. F. Allen. C G. Roger.

28	29	30	31	32	33	34
15–22	6– 9	8–11	8–12	18–22	11–16	1– 6
19 15	13 6	6 9	15 10	25 9	20 11	21 17
12–19	2– 9	11–15	12–16	5–14	7–16	14–21
* 13 9	22 17	9 14	10 14	29 25	21 17	23 14
6–13	14–18	58 15–19	16–19	15–18	14–21	10–17
15 6	23 14	14 18	22 18	13 9	23 7	
2– 9	9–18	19–24	19–23	1– 5	3–10	
17 3	17 14	18 23	18 15	* 20 16	25 22	
	10–17	24–27	23–26	11–20	16–23	
	21 14	23 26	15 10	30 26	27 11	
	7–10	27–31	26–30	7–11	10–15	
	14 7	26 30	10 6	26 22		
	3–10	1– 5	30–25	59 10–15		
	20 16		6 1	19 10		
	10–14		25–21	11–16		
	19 10		1 6	22 15		
	12–28		13–17	16–19		
	10 7		6 10	23 16		
	18–22		17–22	12–28		
	7 3		14 9	9 6		
	8–12		5–14	2– 9		
	3 7		10 26	15 11		
	5– 9			14–18		
	* 7 11			10 7		
	14–17			3–10		
	11 15			27 24		
	17–21			20–27		
	15 18			32 7		
	22–25					
	18 22					
	25–29					
	31 27					
W wins.	W wins.	Drawn.	Drawn.	W wins.	W wins.	W wins.
3	4	5	5	6	6	6

Mercer. R. McCulloch.

35	36	37	38	39	40	41
		6– 9	7–10			
32 28	21 17	13 6	26 22	• 26 23	27 23	18 15
* 18–22	14–30	2– 9	10–19	4– 8	4– 8	11–27
26 17	23 14	20 16	24 15	60 } 24 19	24 19	20 4
9–13	10–26	11–20	2– 7	61 }	15–24	27–31
25 22	19 3	17 13	22 17	15–24	28 19	26 22
5– 9	26–31	7–11	7–10	28 19	11–16	10–14
29 25	A 3 7	13 6	28 24	11–16	67 30 25	
3– 8	11–15	14–18	10–28	62 }	7–10	
	7 11	26 23	17 1	63 } 27 24	25 18	
	15–18	18–22	9–14	64 }	10–14	
	11 4	21 17	1 6	65 } 16–20	18 9	
	30–26	22–26	18–23	66 }	5–14	
	29 25	17 14	6 10	30 25	17 10	
	26–30	10–17	14–18	20–27	6–24	
	25 21	19 10	10 15	25 18	23 18	
	30–26	26–31		8–11	16–20	
	20 16	23 18		31 24	18 14	
	12–19	11–16		7–10	24–27	
	24 15	32 28		18 14	31 24	
	31–24	5– 9		3– 7	20–27	
	28 19	6 2		32 27	32 23	
	26–23	9–13		6– 9	12–16	
		2 6		13 6	14 9	
	——	17–22		2–18		
		6 9		23 14		
	A	13–17		11–16		
		9 14		27 23		
	27 23	17–21		16–20		
	31–27	10 6		23 18		
	23 19	22–25		20–27		
	27–23	14 17		19 15		
	19 16	25–29		10–19		
	12–19	17 22		18 15		
	3 12	3– 8				
	11–15	6 2				
	12 8	8–11				
	13–17	2 6				
	8 11					
	15–18					
	24 15					
	23–19					
	15 10					
	19–15					
B. wins.	B. wins.	W. wins.	W. wins.	Drawn.	Drawn.	B. wins.
7	7	8	10	1–13	1–13	1–15

J. Tonar. W. Strickland.

42	43	44	45	46	47	48
				11–16		
30 26	30 26	25 22	21 17	20 11	17 14	13 9
11–15	15–24	18–25	14–21	7–16	10–17	1– 6
25 22	28 19	29 22	23 14	24 20	21 14	26 22
18–25	8–11	15–24	10–17	15–24	* 18–23	6–13
* 29 22	68 19 16	28 19	19 1	20 11	A 27 18	24 20
† 12–16	12–19	14–17	17–22	24–28	15–22	15–24
19 12	23 16	21 14	25 18	23 19	31 27	22 6
14–18	14–17	10–26	2– 6	28–32	7–10	2– 9
23 14	21 14	31 22	1 10	27 23		32 28
10–17	10–17	8–11	7–32	6– 9	——	8–11
21 14	69 16 12	22 18		13 6		28 19
6– 9	11–15	11–16		2– 9	A	7–10
	26 22	20 11		22 17		70 25 22
	17–26	7–16		32–28	19 10	11–15
	31 22	30 26		19 15	23–32	27 24
	7–10	3– 7			10 6	3– 7
	25 21	26 22			32–28	31 27
	18–25	7–10				14–18
	29 22	18 15				23 14
	15–18	10–14				9–25
	22 15	15 11				29 22
	10–19	14–17				5– 9
	20 16	22 18				27 23
	2– 7	17–22				9–14
	21 17	19 15				20 16
	6–10	22–26				14–18
		11 7				23 14
		2–11				10–26
		15 8				19 3
		26–31				12–28
		27 24				
		16–20				
		24 19				
		6–10				
		8 3				
		31–27				
B. wins.	B. wins.	B. wins.	B. wins.	Drawn.	B. wins.	B. wins.
2–19	2–19	2–19	2–19	2–19	2–19	2–20

A. J. Drysdale. Janvier.

49	50	51	52	53	54	55
26 22	26 22	19 16	26 23	26 22	22 18	30 26
12–16	12–16	12–19	19–26	7–10	23–26	* 14–17
19 12	19 12	23 16	31 8	22 17	18 15	21 14
14–17	14–17	14–17	3–12	2– 7	26–31	10–17
21 14	21 14	21 14	25 22	25 22	15 11	25 21
10–26	10–26	10–17	7–11	7–11	31–27	18–25
31 22	31 22	71 } 25 21	22 17	29 25	11 8	29 22
2– 6	6–10	72 } 18–22	14–18	11–15	27–24	15–19
23 14	23 14	21 14	29 25		8 3	21 14
6– 9	10–26	22–25	11–15		19–23	19–24
13 6		29 22	17 14		3 8	27 23
1–26		6– 9	15–19		24–19	24–27
		13 6	21 17		8 11	23 19
		2–25	6–10		23–26	27–31
			14 7		11 8	26 23
			2–11		19–15	31–27
					8 3	
					26–30	
					3 8	
					30–26	
					8 3	
					15–18	
					17 14	
					18– 9	
					21 17	
					26–30	
					25 21	
					30–26	
B. wins.	B. wins.	B. wins.	B. wins.	B. wins.	B. wins.	B wins.
2–20	2–20	2–20	2–20	2–20	2–20	2–21

56	57	58	59	60	61	62
		1- 5	11–15			
32 28	24 20	10 6	22 17	24 20	23 19	30 26
	15–24	15–19	3- 8	15–19	15–18	8–11
Same as 35 at	28 19	14 18	17 13	23 16	A 24 20	27 24
1st move.	25–30	19–24	8–11	12–19	11–15	5- 9
	16 11	6 2	9 6	30 25	19 10	24 20
	10–14	5- 9	2- 9	22–26	6–15	7–10
	73 19 15	2 6	13 6	31 22	27 23	32 27
	14–17	3- 7	5- 9	8–12	18–27	* 9–14
	11 8	6 1	6 2	22 18	32 23	19 15
	17–21	7–10	9–13	19–23	15–19	11–18
	8 3	1 5	2 7		23 16	20 11
	21–25	10–14	11–16		12–19	12–16
	3 8	* 18 23	7 11		17 14	
	25–29	24–27	13–17		19–23	
	8 11	23 26	11 7		21 17	
	29–25	27–31	17–22		22–26	
	20 16	26 30	7 2		31 22	
	12–19	31–27	22–29			
	23 16	32 23	21 17		———	
	30–23	28–32	14–21			
	15 10	23 19	23 7		A	
	6–15	32–27	16–23			
	13 6	19 16	27 11		30 25	
	2- 9	27–23	20–27		11–16	
	11 27	16 11	32 23		27 23	
		23–19			18–27	
		11 7			32 23	
		19–15			22–26	
		7 2			31 22	
		15–19			16–20	
		2 6				
		19–15				
		30 26				
		15–19				
		6 10				
B. wins.	Drawn.	W. wins.	W. wins.	B. wins.	B. wins.	B. wins.
3–26	3–27	5–30	6–32	1–13–39	1–13–39	1–13–39

Roger. McCulloch.

63	64	65	66	67	68	69
		8–11	22–26			
30 25	32 28	24 20	31 22	32 28	19 15	26 22
22–26	22–26	5– 9	16–20	7–10	10–19	17–26
31 22	31 22	32 28	* 32 27	30 25	23 16	31 8
7–10	7–10	9–14	8–11	A 16–20	12–19	3–19
27 24	28 24	17 10	† 30 26	25 18	79 27 23	20 16
16–20	8–11	6–24	75 7–10	10–14	18–27	7–11
32 27	22 18	28 19	29 25	18 9	31 8	16 7
8–11	10–15	7–10	76 11–15	5–14	3–12	2–11
22 18	19 10	30 26	17 14	17 10	25 22	25 22
3– 7	6–22	2– 6	10–17	6–24	12–16	11–15
74 18 14	23 18	26 17	19 10	28 19	20 11	29 25
6– 9	16–20	10–14	6–15	20–24	7–16	6–10
13 6	17 14	17 10	21 14		22 17	25 21
2–18	12–16	6–24	12–16	——	14–18	10–14
23 14	21 17	23 18	25 21		29 25	22 17
11–16	1– 6	16–19	77 } 2– 6	A	16–19	14–18
27 23	30 25	18 14	78 }		26 22	13 9
20–27	22–26	3– 7	23 18	8–11	18–23	5–14
17 13	25 21	29 25	16–19	25 18	80 17 14	17 10
10–17	6–10	19–23	18 11	10–15	23–26	18–22
21 14	14 7	25 22	19–28	19 10	22 18	10 7
27–31	3–10	24–28	22 17	6–22	26–30	15–18
A 25 22	17 14	22 17	28–32	13 9	25 22	7 2
31–26	10–17	28–32	26 23	5–14	30–25	22–26
B 22 17	21 14		32–28	17 10	22 17	2 7
1– 6	26–30		11 7	2– 6	19–24	26–31
29 25	14 10		3–10			
6–10	30–26		14 7			
25 22	10 6		28–24			
26–31	2– 9		7 2			
22 18	13 6		24–31			
31–27	26–22		2 9			
	18 14		5–14			
——	11–15		17 10			
			31–26			
A			23 19			
19 15						
7–10						
14 7						
5– 9						
——						
B						
22 18						
26–22						
19 15						
7–11						
15 8						
22–15						
B. wins.	B. wins.	Drawn.	W. wins.	Drawn.	B. wins.	B. wins.
1–13–39	1–13–39	1–13–39	1–13–39	1–13–40	2–19–43	2–19–43

O. F. Reed. J. McFarlane.

L

70	71	72	73	74	75	76
					6–10	11–16
31 26	26 22	16 12	11 8	25 22	29 25	22 18
11–15	17–26	11–15	14–17	5– 9	11–15	3– 7
19 16	31 8	26 22	8 3	A 29 25	17 14	17 14
12–19	3–19	17–26	9–14	11–15	10–17	10–17
23 16	20 16	31 22	3 8	18 11	21 14	21 14
15–19	7–11	7–10	6– 9	7–16	2– 6	6– 9
16 11	16 7	25 21	13 6		19 10	13 6
19–24	2–11	18–25	2– 9	——	6–15	1–17
27 23	25 22	29 22	8 3		23 19	25 21
24–27	11–15	15–18	30–25	A	7–10	17–22
23 19	29 25	22 15	19 16		14 7	26 17
27–31	6–10	10–19	12–19	18 14	3–10	5– 9
25 22	25 21	20 16	23 16	9–25	25 21	17 14
31–27	10–14	2– 7	14–18	29 22	1– 6	9–13
19 16	22 17	21 17	3 7	1– 5	26 23	14 9
10–15	14–18	6–10	25–30	22 18	5– 9	7–10
16 12	13 9		7 10	11–15	23 18	9 5
15–19	5–14		30–26	18 11	12–16	2– 7
11 8	17 10		10 14	7–16	19 12	5 1
27–23	18–22		23–19		15–19	13–17
	10 7				24 15	21 14
	15–18				10–19	10–17
	7 2				21 17	18 15
	22–26					17–22
	2 7					1 5
	26–31					22–26
						5 9
						26–31
						9 14
						31–26
						14 17
B. wins.	B. wins.	B. wins.	B. wins.	B. wins.	W. wins.	W. wins.
2–20–48	2–20–51	2–20–51	3–27–57	1–13–39–63	1–13–39–66	1–13–39–66

G. Child. A. Sinclair

77	78	79	80			
3- 8	2- 7					
23 18	23 18	26 23	22 18			
8-11	7-11	19-26	23-26			
26 23	26 23	31 8	18 15			
1- 6	16-19	3-12	26-30			
14 9	23 7	25 22	15 11			
5-14	3-26	7-11	19-24			
18 9	18 11	22 17	A 11 8			
6-10	26-31	14-18	24-27			
9 6	11 7	29 25	25 22			
2- 9	5- 9	11-15	30-25			
13 6	13 6	17 14	22 18			
10-14	1-10	15-19	25-22			
6 2	7 2	21 17	18 15			
	10-14	6-10	6- 9			
	2 7	14 7	13 6			
	14-18	2-11	2- 9			
	7 10					
	18-22		——			
	21 17					
	22-25		A			
	17 14					
	25-30		11 7			
	14 9		2-11			
	30-25		17 14			
	9 6		24-27			
	25-22		25 22			
	10 15		30-25			
	22-17		22 17			
	6 2		6- 9			
	17-22		13 6			
	2 6		25-22			
	22-26		17 13			
	6 10		22-17			
	26-22		14 10			
	10 14		17-14			
	22-26					
	15 19					
	26-30					
	19 23					
	31-26					
	24 19					
W. wins.	W. wins.	B. wins.	B. wins.			
1-13-39-66	1-13-39-66	2-19-43-68	2-19-43-68			

F. Dunne. H Reid.

17–*	1	2	24–*	28–*	29–*	1
16–20		11–16	11–15			22–25
1 18 14	28 24	10 1	19 10	15 11	7 10	30 21
9–18	4– 8	9–14	7–14	7–16	1 14–17	12–16
23 14	18 15	18 9	16 11		10 15	10 17
	7–11	27–11	17–22		17–21	13–22
	23 18	1 6	27 24		15 18	
	11–16	16–23	22–26		22–25	
	27 23	6 10	24 19		18 22	
	20–27	5–14	26–31		25–29	
	31 24	10 19			31 17	
	16–20					
	17 14					
	20–27					
	14 7					
	2–11					
	21 17					
	27–31					
	17 14					
	31–27					
	14 10					
	2 27–24					
	10 1					
	9–14					
	18 9					
	11–27					
Drawn.	B. wins.	Drawn.	Drawn.	Drawn.	W. wins.	Drawn.

J. D. Janvier. J. Bertie. J. Baxter. R. McCulloch.

32–*	35–*	1	2	42–*	42–†	47–*
	1 } 9–13			9– 6	8–11	7–10
32 28	2 } 26 22	19 16	25 22	13 6	22 18	14 7
14–17		12–19	18–25	2– 9	15–22	3–10
23 14		23 16	29 22	22 17	26 17	1 30 26
11–16	Same as 7 at	14–17	5– 9	9–13	14 18	5– 9
20 11	8th move.	21 14		24 20	23 14	25 23
7–32		10–17		15–24	11–16	9–14
14 7		25 22		28 19	19 15	
5–14		18–25		13–22	10–19	
30 26		29 22		26 17	24 15	
3–10		17–21		8–11	7–10	
		27 23		20 16	14 7	
		21–25		11–20	3–19	
		A 24 19		31 26	17 14	
		15–24			16–20	
		28 19			21 17	
		11–15				
		19 10				
		7–14				
		22 18				
		13–17				
		18 9				
		5–14				
		16 11				
		25–29				
		20 16				
		29–25				
		23 19				
		25–22				
		26 23				
		22–18				
		A				
		23 19				
		25–30				
		19 10				
		30–26				
B. wins.	Drawn.	B. wins.	B. wins.	Drawn.	Drawn.	B. wins.

F. Allen. J. Neilson.

1	55–*	1	58–*	62–*	66–*	1
	2– 6			3– 7		29–25
20 16	1 16 12	27 24	18 15	19 15	23 18	26 30
11–20	14–17	14–17	24–27	10–19	20–27	25–21
31 26	21 14	21 14	32 23	17 14	32 23	30 25
5– 9	10–17	10–17	14–18	9–18	7–10	13– 9
26 23	25 21	25 21	5 14	26 17	18 15	25–22
18–22	18–25	18–25	18–27	16–26	12–16	9 6
23 18	29 22	29 22		31 8	16 12	11–16
22–26	6–10	15–18		16–19	10–26	6 2
18 11	21 14	21 14		20 16	30 23	16–19
26–31	10–17	18–25			8–11	2 6
11 7	13 9				23 19	19–23
10–14	5–14				6–10	6 9
7 2	22 13				22 18	23–26
14–18	15–19				11–16	9 13
2 6	27 23				18 14	22–18
9–13	19–24				16–23	13 9
6 10	26 22				14 7	18–15
18–23	11–15				2–11	9 6
27 18	13 9				13 9	15–11
20–27	24–27				5–14	6 2
10 15	9 6				17 10	26–30
	27–31				23–26	21 17
	6 2				21 17	30–26
	7–11				26–30	17 13
	2 6				17 13	26–22
	31–27				30–26	13 9
	22 18				1 13 9	22–18
	15–22				26–22	
	6 10				9 6	
	27–18				11–16	
	10 26				6 2	
					16–19	
					2 7	
					19–23	
					7 11	
					23–26	
					11 7	
					26–30	
					7 2	
					30–26	
					2 7	
					26–23	
					7 11	
					23–27	
					11 7	
					27–24	
					7 11	
					24–20	
					11 7	
					20–16	
					7 2	
Drawn.	Drawn.	B. wins.	Drawn.	W. wins.	B. wins.	B. wins.

J. A Kear.

66–†	1	2				
22 18	30 25	30 26				
7–10	3– 7	11–16				
1 18 15	25 22	26 23				
11–18	5– 9	5– 9				
23 7	A 29 25	29 25				
2–11	11–15	3– 7				
2 19 15	18 11	25 22				
11–18	7–16	7–10				
24 19		22 18				
18–22	—	10–14				
17 14		17 10				
3– 7	A	6–22				
21 17		13 6				
7–11	18 14	1–10				
27 23	9–25					
11–16	29 22					
30 25	1– 5					
22–26	22 18					
25 21	11–15					
26–31	18 11					
23 18	7–16					
16–23						
14 9						
Drawn.	B. wins.	B. wins.				

Game.	1	2	3	4	5	6
11–15		9–14	9–14		18–22	3– 8
23 19	25 22	25 22	26 23	25 22	25 18	23 14
8–11	11 9–13	14–17	10–15	18–25	15–22	9–18
22 17	27 23	21 14	19 10	29 22	30 26	24 21 17
4– 8	12 6– 9	10–17	9–15	9–14	11–15	18–22
1 17 13	23 18	19 10	28 24	15 16 27 23	26 17	25 18
2 15–18	9–14	6–15	15–19		15–18	15–22
24 20	18 9	24 19	24 15	17 18 6– 9	23 14	25 30 25
3 11–15	5–14	15–24	5– 9	19 13 6	9–18	6– 9
28 24	26 23	28 19	13 6	2– 9	27 23	26 25 18
8–11	13 1– 6	7–10	1–26	20 22 17	18–27	9–14
4 26 23	30 25	29 25	31 15	21 22 15–18	32 23	18 9
5 6 9–14	15–18	17–21	11–18	23 17 13	10–14	5–21
31 26	22 15	22 18	25 22	18–27	17 10	31 26
6– 9	11–27	2– 6	18–25	13 6	7–14	10–14
13 6	32 23	25 22	29 22	14–18	13 9	27 23
2– 9	13–22	11–16	8–11	32 14	6–13	7–10
26 22	25 9	22 17	22 18	10–17	19 15	32 28
7 1– 6	6–13	16–23	14–23	21 14	1– 6	11–15
8 32 28	29 25	26 19	27 18	1–17	23 19	19 16
9 3– 8	14 13–17	8–11	12–16	19 15	6– 9	
30 26	21 14	18 14	21 17	11–18	15 10	
9–13	10–17	11–15	16–19	26 22	14–17	
19 16	19 16	14 7	18 14	17–26	21 14	
12–19	12–26	15–24	7–10	30 14	9–18	
23 16	31 13	27 20	14 7	7–10	19 15	
13–17	8–11	3–10	3–10	14 7	18–22	
22 13	24 19	31 27	30 26	3–10	15 11	
8–12	3– 8	10–15	2– 6	24 19	13–17	
10 24 19	25 22	27 23	32 28		11 8	
15–31	8–12	5– 9	10–15		5– 9	
26 22	22 18	32 28	26 22		10 6	
12–19	7–10	15–19	6– 9		9–13	
22 8	28 24	23 16	17 13		6 1	
14–17	11–16		9–14		22–26	
21 14	18 15		13 9		31 22	
10–17	16–23				17–26	
8 3	15 6				1 5	
7–10	2– 9				13–17	
25 21	13 6				24 19	
17–22					17–22	
20 16					19 15	
10–14						
16 11						
31–26						
11 8						
Drawn.	Drawn.	Drawn.	Drawn.	Drawn.	Drawn.	Drawn.
		J. Swan.	H. Spayth.	Sinclair.	Drummond.	Sinclair.

7	8	9	10	11	12	13
9–13		9–13		9–14	5– 9	2– 6
22 17	22 17	29 22 17	25 22	17 13	23 18	24 20
13–22	27 } 18–22	13–22	12–19	15–18	9–14	15–24
20 16	28 } 25 18	21 17	22 17	22 15	18 9	28 19
11–20	15–22	14–21	5– 9	11–18	15–18	31 6– 9
21 17	23 18	23 14	26 22	29 25	22 15	30 26
14–21	14–23	10–17	18–25	30 10–15	13–22	11–15
23 14	27 18	19 1	29 22	19 10	26 17	32 28
10–19	9–13	22–26	14–18	6–15	6–22	15–24
25 2	17 14	30 23	27 23	26 23	15 6	28 19
17–22	10–17	21–30	19–26	8–11	2– 9	8–11
19 15	21 14	1 6	17 14	30 26	* 32 27	19 16
21–25	6–10	17–22	18–25	11–16	7–10	12–19
30 21	30 25	6 2	14 5	24 20	27 23	23 16
22–26	10–17	30–25	10–14	1– 6	11–15	32 11–15
15 10	25 21	23 18	5 1	20 11	30 26	16 11
26–31	22–26	25–21	6–10	7–16	9–13	7–16
29 25	21 14	27 23	13 9	26 22	26 17	20 11
12–16	26–30	22–26	14–17	3– 7	13–22	1– 6
25 22	19 15	24 19	21 14	22 17	23 18	11 7
16–19	30–26	26–31	10–17	7–10	8–11	14–18
24 15	15 8	19 15	9 6	23 19	18 14	17 14
31–24	26–22	11–16	26–31	16–23	10–17	18–25
15 11	32 28	2 11	6 2	28 24	19 10	14 5
24–19	22–15	3– 7	31–26	23–26	11–16	25–30
11 7	24 19	11 2	24 19	31 22	21 14	7 2
* } 19–15	15–24	31–26	15–24	2– 7		30–23
† } 22 17	28 19	20 11	28 19	24 19		2 9
15– 6	13–17	26–10	26–23	15–31		3– 8
2 9	8 4	11 8	19 16	22 15		5 1
3–10	17–22	10– 6	23–18	10–19		23–19
17 14	4 8	2 9	16 12	17 3		1 6
10–17	22–26	5–23	25–30	19–23		19–16
21 14	20 16		1 6	3 7		29 25
20–24	7–10		30–26	23–26		16–11
9 13	14 7		6 9	25 22		25 22
1– 6	3–10		26–23	26–30		15–18
13 17			12 8	22 17		6 15
6– 9			23–19	30–26		18–25
14 10			9 13	32 28		15 19
9–14				26–22		8–12
17 22						9 14
						11–16
						19 23
						16–20
						14 18
						12–16
W. wins.	Drawn.	Drawn.	Drawn.	Drawn.	W. wins.	Drawn
				1	1	1
Spayth.		Spayth.		Spayth.	Drummond.	Drummond.

14	15	16	17	18	19	20
8–11	14–17	14–18	5– 9	11–16	3– 8	
25 22	21 14	23 14	38 22 17	20 11	22 17	22 18
11–15	10–17	10–17	15–18	7–16	40 15–18	15–22
24 20	19 10	19 10	32 28	24 20	32 28	26 17
15–24	6–15	33 } 7–14	18–27	15–24	18–27	9–13
28 19	23 19	34 } 32 28	19 16	20 11	20 16	30 26
7–11	7–10	3– 7	12–19	39 10–15	11–20	13–22
22 18	31 27	31 27	24 8	22 18	19 16	26 17
3– 7	3– 7	6–10	3–12	15–22	12–19	11–15
31 26	27 23	35 27 23	31 24	26 10	24 15	20 16
11–16	17–21	1– 6	14–18	6–15	10–19	15–18
20 11	32 28	36 22 18	17 14	* 23 19	17 3	16 11
7–16	1– 6	10–15	10–17	2– 6	8–12	7–16
18 15	19 16	18 9	21 5	19 10	31 15	24 20
10–14	12–19	5–14	7–10	6–15	6– 9	18–27
26 22	23 16	37 24 19	26 22	32 28	13 6	20 11
14–18	10–14	15–24	18–25	15–19	1–19	5– 9
23 14	22 17	28 19	30 21	30 26	26 23	32 23
16–23	14–18	11–16	2– 7	1– 6	19–26	9–13
14 10	16 12	20 11	13 9	26 22	30 23	11 7
23–26	11–16	7–16	6–13	6–10	5– 9	13–22
22 18	20 11	19 15	20 16	11 7	23 18	7 2
	7–16	16–20	12–19	12–16	12–16	12–16
	17 14	15 11	24 6	7 2	3 8	19 12
	16–20	20–24	1–10	10–15	16–19	10–15
	24 19	23 19	5 1	2 6	8 11	12 8
	15–24	6–10	13–17	16–20	19–23	3–12
	28 19	19 16	21 14	6 10	11 15	2 7
	18–22	12–19	10–17	24–27	23–27	15–19
	26 17	11 7	1 6	31 24	15 19	23 16
	6– 9		17–22	20–27	27–32	12–19
	13 6		28 24	10 14	19 23	7 10
	2–18		22–26	3– 8	2– 7	
			24 19	14 18	21 17	
				8–11	9–13	
				18 14	17 14	
				19–23	13–17	
				28 24	14 9	
				11–16	17–22	
				14 10	9 6	
					22–25	
					6 2	
					7–11	
Drawn.	Drawn.	Drawn.	Drawn.	W. wins.	W. wins.	Drawn.
1	4	4	4	4	4	4
	Sinclair.		Sinclair.	Drummond.	Sinclair	W. Weir.

21	22	23	24	25	26	27
1– 6	9–13					9–13
32 28	26 22	32 28	30 26	27 23	13 6	25 22
9–13	41 1– 6	18–27	5– 9	5– 9	2– 9	18–25
26 22	23 18	19 16	42 26 22	43 32 28	25 18	29 22
5– 9	14–23	12–19	9–14	11–15	9–13	14–18
30 26	17 14	24 8	22 17	23 18	44 17 14	23 14
3– 8	10–26	3–12	6– 9	7–11	10–17	6– 9
19 16	19 1	31 24	13 6	20 16	32 28	22 18
12–19	11–15	9–13	2– 9	11–27	5– 9	15–22
23 16	31 22	26 22	17 13	18 4	19 16	32 28
15–19	7–11	7–11	1– 6	27–32	12–19	9–18
24 15	1 6	30 26	27 23	4 8	24 15	19 16
11–25	3– 8	5– 9	18–27	9–14	17–22	12–19
16 12	* 6 10	26 23	32 23	30 26	27 24	24 6
13–22	15–19	1– 5	15–18	14–21	22–25	22–25
12 3	24 15	24 19	31 27	26 17	29 22	6 2
9–13	11–25	11–15	11–15	10–14	9–14	13–22
26 17	10 15	28 24	21 17	17 10	18 9	45 20 16
13–22	A 23–26	15–18	14–30	6–24	11–25	11–20
	30 23	22 6	23 5	28 19	20 16	2 11
	25–30	13–22	15–18	2– 6	8–12	25–29
	23 19	6 2	5 1	8 11	31 27	11 15
	30–25	14–17	7–11	32–28	12–19	29–25
	15 18	21 14	1 5	11 7	24 15	
	8–11	9–27	10–14	28–24	25–30	
	32 28		5 9	7 10	27 24	
	5– 9		6–10	6–15	30–26	
	18 23		27 23	19 10	24 19	
	25–22		18–27		1– 6	
	23 27		9 18		9 2	
					26–23	
					2 11	
					23– 7	
	A					
	8–11					
	15 8					
	25–29					
	8 11					
	29–25					
	11 15					
	25–22					
	20 16					
	12–19					
	15 24					
	5– 9					
	24 19					
	22–26					
	32 27					
Drawn.	W. wins.	Drawn.	Drawn.	Drawn.	Drawn.	Drawn.
4	4	4	6	6	6	8
	C. D. Moore.	H. Spayth.	Sinclair.	Sinclair.	E. R. Jacques.	H. Spayth.

28	29	30	31	32	33	34
3– 8		14–17	10–15	1– 6		
25 22	30 26	21 14	19 10	26 23	24 19	31 27
18–25	6– 9	10–17	6–15	11–15	3– 7	11–15
29 22	19 16	46 24 20	17 10	22 18	31 27	A 27 23
15–18	12–19	17–21	7–14	15–22	11–16	15–18
22 15	23 16	26 23	31 27	16 11	20 11	22 15
11–18	14–17	6–10	3– 7	7–16	7–23	6– 9
19 15	21 14	23 14	23 18	20 11	27 9	13 6
10–26	10–17	10–17	14–23		5–14	1–28
17 1	25 21	27 23	27 18		A 22 18	30 25
26–31	18–25	8–11	15–19		14–23	5– 9
21 17	29 22	31 26	21 17		21 14	25 22
9–13	15–19	47 } 11–16	1– 6		1– 5	9–13
17 14	24 8	48 }	18 14		26 19	22 18
13–17	3–19	20 11	6–10		6– 9	3– 7
1 6	21 14	7–16	14 9		13 6	18 9
17–21	9–25	49 28 24	10–15		2–18	17–22
6 10		16–20	9 6			26 17
7–11		32 27	19–23		——	13–22
30 26		3– 7	6 2			
31–22		23 18			A	——
14 9		7–10				
5–14		25 22			32 28	A
10 26		1– 6			2– 7	
21–25		18 14			28 24	32 28
27 23		6– 9			7–11	50 14–18
18–27					24 19	21 14
32 23					1– 5	18–25
11–15					22 18	30 21
26 22					14–23	3– 7
25–30					21 14	26 23
23 19					23–27	15–18
					26 22	24 19
					27–31	18–22
					22 18	51 23 18
					31–27	52 22–25
					19 15	27 24
					11–16	25–30
					15 11	19 15
					27–24	30–26
					11 8	15 11
					24–19	7–16
					8 3	20 11
					16–20	26–22
					30 25	18 15
W. wins.	B. wins.	Drawn.	W. wins.	W. wins.	Drawn.	Drawn.
8	9	1–11	1–13	1–13	4–16	4–16
Spayth.	Spayth.	J. D. Janvier.		Sturges.		

35	36	37	38	39	40	41
				24–28	6– 9	14–18
13 9	24 19	23 19	32 28	* 23 19	13 6	23 14
* 1– 6	11–16	54 6–10	11–16	3– 7	2– 9	1– 6
22 13	20 11	19 16	20 11	11 8	17 13	32 28
14–18	7–16	12–19	7–16	7–11	1– 6	3– 8
53 24 19	22 18	26 22	24 20	8 4	31 27	14 9
5–14	16–20	17–26	15–24	A 2– 7	14–18	5–14
27 24	18 9	30 16	28 19	31 27	23 14	30 26
11–15	5–14	14–17	3– 7	11–15	9–18	14–18
A 20 16	30 25		20 11	27 24	* 27 23	17 14
6– 9	20–24		7–16	14–18	18–27	18–25
13 6	25 22		22 17	22 17	32 23	26 23
2– 9	24–27		14–18	18–22	5– 9	10–17
30 25	22 18		55 23 7	26 23	26 22	19 3
9–13	6– 9		16–23	7–11	9–14	17–22
26 22	13 6		26 19	17 14	21 17	23 19
18–23	2– 9		2–11	10–17	14–21	
16 11	18 15		19 15	19 10	22 17	
7–16	27–31		11–18	6–15		
24 20	15 6		17 14	21 14		
15–24	31–22		1– 5			
20 11	6 2		14 10	——		
23–27	9–13		6–15			
28 19	2 6		13 6	A		
27–32	22–18		18–23			
11 8	19 15		6 2	11–15		
32–27			15–19	4 8		
8 3			2 7	15–24		
27–24			19–24	8 11		
19 15			7 11			
10–19			23–27			
3 7						
24–27						
——						
A						
30 25						
7–11						
26 22						
6– 9						
13 6						
2– 9						
22 17						
9–13						
B. wins.	Drawn.	Drawn.	Drawn.	W. wins.	W. wins.	W. wins.
4–16	4–16	4–16	4–17	4–18	4–19	4–22
McCulloch			J. D. Janvier.	Drummond.	Spayth.	Sinclair.

42	43	44	45	46	47	48
					7–10	1– 6
32 28	30 25	32 28	2 6	26 22	A 32 27	57 32 27
18–23	22–26	13–22	56 25–29	17–26	11–15	58 11–16
27 18	31 22	19 16	28 24	31 15	B 27 24	20 11
15–22	9–14	12–19	29–25	7–11	1– 6	7–16
26 17	25 21	24 6	24 19	30 26		19 15
11–15	11–15	1–10	25–29	11–18	——	3– 8
31 27	22 18	27 24	6 2	26 22		23 18
8–11	15–22	10–14	29–25	5– 9	A	16–19
27 23	19 15	18 9	19 15	22 15		25 22
1– 5	10–26	5–14	11–16	9–14	19 16	19–23
25 22	17 3	24 19	2 11	25 21	12–19	26 19
9–14	26–31	8–12		14–18	23 7	17–26
23 18	32 28	31 27		24 20	2–11	30 23
14–23	2– 7	7–10		18–22	32 27	5– 9
22 18	3 10	27 24		27 24	1– 6	28 24
15–22	6–15	11–15		3– 7	C 25 22	21–25
19 16	21 17	20 16		32 27		24 20
12–19	31–26	22–26		22–26	——	25–30
24 8	13 9	16 11		27 23		20 16
7–11	8–11	26–31		7–10	B	30–26
8 3	9 5	11 7		19 16		27 24
23–27	12–16	31–27			19 16	26–31
3 7	17 13	7 2			12–19	24 20
11–15	16–19	27–20			23 16	
7 14	13 9	2 6			15–18	
6– 9	26–31	15–24				
	9 6	28 19			——	
	1–10	14–17				
	5 1	6 15			C	
	31–27	20–16				
	1 6				27 23	
	11–16				3– 8	
					23 18	
					10–15	
					25 22	
					6– 9	
					13 6	
					5– 9	
					22 13	
					15–31	
					6 2	
					9–14	
Drawn.	B. wins.	B. wins.	Drawn.	Drawn.	Drawn.	W. wins.
6–24	6–25	6–26	8 27	1–11 30	1–11–30	1–11–30

Janvier.

49	50	51	52	53	54	55
	3– 7		60 22–26		7–10	
32 27	27 23	13 9	61 19 15	26 23	19 16	23 5
3– 8	14–18	6–13		5–14	12–19	16–23
19 15	23 14	19 15	A 26–30	30 26	26 22	26 19
5– 9	59 6– 9	A 22–26	27 24	10–15	17–26	10–14
13 6	13 6	15 11		21 17	30 7	17 10
1–19	2–25	7–16	——	14–21	2–11	6–24
A 27 24	21 14	20 11		23 14	24 19	A 30 26
2– 7	1– 6	26–30	A	21–25	15–24	12–16
24 15	30 21	14 10		62 26 22	28 19	26 23
16–19	6– 9	12–16	6– 9	63 25–30		16–20
23 16	21 17	10 7	13 6	27 23		23 19
12–19	9–18	5– 9	1–19	11–16		24–27
	17 14	7 3	27 24	20 11		31 24
——	7–11	9–14	19–23	7–16		20–27
	14 10	3 8	20 16	14 9		19 15
A	5– 9	30–26	12–19	30–25		27–31
	10 7	27 24	24 15	22 17		15 11
25 22	9–13	26–19	B 26–31	25–21		31–26
2– 6	7 3	24 15	15 10	17 14		11 8
22 13	13–17	16–19	7–11	15–18		26–22
16–20	3 8	15 10	14 9	14 10		8 3
23 16	12–16	2– 6		6–15		22–18
12–19	8 12	10 7	——	23 14		——
	16–19	6– 9		16–20		A
	12 16	8 12	B	24 19		31 26
		1– 5		15–24		24–27
		12 16	23–27	28 19		26 23
		19–23	15 10	21–17		27–31
		16 19	7–11			23 18
		23–26	10 7			31–27
		19 15	26–31			18 15
		26–30	7 3			27–23
		7 2	31–26			15 11
		30–25	3 8			23–18
		2 7	11–16			11 8
		25–22	14 10			18–15
						8 3
		——				15–11
						3 7
		A				11–15
						7 3
		1– 6				15–11
		15 11				30 26
		7–16				12–16
		20 11				26 22
		22–25				2– 6
		23 19				22 17
		25–30				6–10
		27 24				13 9
		30–26				10–15
		14 10				
Drawn.	W. wins.	Drawn.	Drawn.	B. wins.	W. wins.	Drawn.
1–11–30	4–16–34	4–16–34	4–16–34	4–16–35	4–16–37	4–17–38

R. A. Davis. C. W. Olmstead. Janvier. W. R. Bethell.

56	57	58	59	60	61	62
11–15	6–10	7–10	15–19			
28 24	19 16	* 19 15	24 15	13 9	27 24	14 9
25–29	12–19	11–18	7–10	6–13	26–31	25–30
6 2	23 16	23 7	14 7	19 15	19 15	26 23
7–11	64 11–15	65 3–10	2–25	26–30	31–27	12–16
2 6	27 23	27 23	21 14	15 11	A 21 17	9 5
18–23	7–11	10–15	25–29	7–16	27–31	15–18
27 18	16 7	‡ } 23 19	13 9	20 11	15 11	23 14
22–26	2–11	‡ }	6–13	30–26	7–16	6– 9
30 23	25 22	15–24	14 10	18 15	20 11	13 6
15–22	3– 8	28 19	5– 9	26–22	31–27	2–18
6 10	28 24	2– 7	10 7	14 10	24 20	5 1
22–26	8–12	A 25 22	9–14	22–18	27–23	30–26
23 19	23 19	66 6–10	7 2	10 7	11 8	1 6
		20 16	14–17		5– 9	26–22
		10–14	2 7		14 5	6 9
		13 9	1– 6		23–21	22–17
		14–18	7 2		8 4	9 6
		22 15	6– 9		21–17	17–13
		5–14	2 7		4 8	6 1
		15 10	17–21		17–14	13– 9
			7 11		67 28 24	
		——	29–25		14–10	
			11 15		24 19	
		A	9–14		10– 7	
			28 24		20 16	
		19 15	13–17		7–10	
		7–10	24 19		8 11	
		15 11	25–22		10–14	
		10–15	26 23		11 15	
		11 7	22–26		6–10	
		15–19	15 18		15 6	
		7 3	26–31		2– 9	
		19–24	18 9		13 6	
		3 7	17–22		1–10	
		24–27	9 13		5 1	
		25 22			10–15	
		5– 9			19 10	
		7 11			14– 7	
					——	
		Same as Var.			A	
		66 at 12th			13 9	
		move.			6–13	
					15 10	
					27 23	
					10 3	
					2 7	
					3 10	
					12–16	
					20 11	
					5– 9	
					14 5	
					23–16	
W. wins.	W. wins.	W. wins.	W. wins.	Drawn.	B. wins.	B. wins.
8–27–45	1–11–30–48	1–11–30–48	4–16–34–50	4–16–34–52	4–16–34–52	4–16–35–53

A. Brown. R. E. Bowen. Janvier. J. Donaldson.

63	64	65	66	67	68	69
	10–15	2–11	5– 9		3– 7	27–24
26 23	25 22	25 22	19 15	8 11	* 23 18	19 28
12–16	2– 6	11–15	7–10	14–10	15–19	12–19
14 9	16 12	27 23	15 11	11 8	18 15	28 32
25–30	7–10	68 5– 9	10–15	10–15	7–10	19–24
23 18	27 23	23 18	11 7	8 4	15 11	30 25
15–22	5– 9	15–19	15–19	15–11	10–15	21–30
27 23	28 24	18 15	7 2	28 24	11 7	32 28
22–25	9–14	9–14	19–24	11–15	6–10	30–23
9 5	24 19	15 11	2 7	4 8	7 3	28 26
25–29	15–24	19–23	24–27	15–11	19–24	B 17–21
5 1	22 18	26 19	7 11	8 15	28 19	26 23
7–10	6– 9	17–26	27–32	6– 9	15–24	A 6–10
23 18	13 6	30 23	11 15	13 6	3 7	22 18
6– 9	24–27	21–25	9–14	1–28	10–14	14–17
13 6	18 9	11 8	15 19		7 10	13 9
2– 9	11–15	25–30	32–27		24–27	21–25
1 6	6 2	8 4	20 16		13 9	9 6
10–15	10–14	30–26	69 27–31		21–25	25–30
	2 6	4 8	16 11		30 21	6 2
	15–18	26–31	14–18			30–25
	23 19	19 15	22 15			2 6
	27–31	31–27	31–22			
	9 5	23 19	19 23			A
	31–22	27–23	12–16			21–25
	6 9	28 24	11 7			22 18
		23–16	16–20			14–17
		20 11	23 18			18 14
		14–18	6–10			25–30
		24 19	18 25			23 19
		18–23	10–19			30–25
		11 7	25 22			19 15
		3–10				25–22
						B
						6–10
						26 30
						17–26
						30 23
						10 15
						13 9
						15 18
						23 26
						14 17
						9 6
						18 22
						26 30
						17–21
						6 2
						22–25
						2 6
						25–29
						30 26
B. wins.	W wins.	W wins.	W wins.	B. wins.	W wins.	W wins.
4–16–35–53	30–48–57	30–48–58	30–48–58	34–52–61	48–58–65	48–58–65

F. Allen. J. Robertson. J. Donaldson. W. W. Avery. McIndoe.

7-*	7-†	12-*	18-*	1	2	22-*
				15-19	6-10	
32 27	2 6	24 20	32 28	23 16	14 7	30 25
15- 6	15-11	7-10	1 15-18	12-19	3-10	5- 9
2 9	7 2	32 27	28 19	30 26	12 8	
3-10	20-24	11-15	18-27	1- 6	11- 7	
9 13	22 18	27 23	31 24	26 22	8 3	
10-15	11-16	15-24	3- 7	19-23	7-11	
27 23	21 17	28 19	11 8	28 19	3 8	
1- 6		8-11	7-11	23-26	11- 7	
21 17		21 17	24 20	19 16	8 12	
6-10		9-14	5- 9	26-30	7-11	
23 16		17 13	13 6	16 12	4 8	
15-19		22-26	1-10	30-25	11- 4	
18 15		31 22		22 17	12 16	
		11-15		25-22	4- 8	
		13 9		11 8	18 15	
		15-24		22-18	10-19	
		23 19		8 4	16 23	
		24-27		18-15	8-11	
		9 6		4 8	23 18	
		27-31		2- 7	11- 7	
		6 2		31 27	18 14	
		31-27		15-19	7- 2	
		2 6		8 4	13 9	
		3- 7		19-15	2- 7	
		6 15		27 23	9 6	
		7-10		15-11		
				23 18		
				7-10		
				17 14		
				10-17		
				21 14		
				2 11- 7		
				18 15		
				7-10		
				14 7		
				3-19		
				4 8		
				6-10		
				8 11		
				19-24		
				11 7		
				10-15		
				7 11		
				15-18		
				11 15		
				18-22		
				15 19		
				24-28		
W. wins.	W. wins.	Drawn.	Drawn.	Drawn.	W. wins.	Drawn.

Sturges. Spayth. A. McKerrow. W. R. Bethell.

35–*	1	2	3	4	5	39–*
10–15			14–10	10–14		
22 13	9 6	12 8	23 19	5 13 9	30 26	22 17
14–18	1–10	11–16	31–27		2– 6	10–15
1 26 23	26 23	20 11	A 8 3		21 17	17 10
5–14	4 18–22	7–16	10– 6		14–21	15–19
30 26	21 17	8 3	3 10		23 14	23 16
12–16	22–26	26–31	6–15		6–10	6–15
21 17	A 30 25	3 8	19 10		13 9	31 27
14–21	26–31	31–26	11–15		10–17	12–19
23 14	25 21	8 11	24 19		9 6	27 24
21–25	12–16	26–19	15–24		21–25	2– 6
26 22	17 14	11 20	20 16		27 23	21 17
25–30	10–17	2– 6	27–23		25–30	15–18
27 23	21 14		16 11		6 2	24 15
30–25	15–18		23–18		15–18	18–22
22 18	13 9		10 7		23 14	17 14
15–22	18–22		18–15		30–23	22–31
24 19	9 6		7 3		2 6	14 10
25–21	2–18		15– 8		17–21	5– 9
19 12	23 14		3 12			11 7
21–17	22–25		24–27			31–26
14 9	27 23		12 16			30 23
17–14	31–27		27–31			
9 5	23 18					
22–26	25–30		——			
2 28 24	18 15					
26–31	11–18		A			
12 8						
3 11–16	——		19 16			
20 11			27–23			
7–16	A		8 4			
24 20			11–15			
14–10	23 19		16 11			
20 11	15–18		7–16			
10– 7	30 14		20 11			
	11–16		23–19			
	20 11		24 20			
	7–32		19–16			
	14 7		11 8			
	2–11		16–12			
	17 14		8 3			
	32–27		15–18			
	24 20		4 8			
			10–15			
			8 4			
			18–23			
			4 8			
			2– 6			
			8 4			
			15–11			
B. wins.	B. wins.	B. wins.	B. wins.	W. wins.	B. wins.	Drawn.

Spayth. F. Allen. Sinclair.

40–*	58–*	1	2	58–†	58–‡	68–*
		3– 8	10–15			
26 23	19 16	27 23	23 19	20 16	28 24	23 19
18–22	12–19	2 5– 9	15–24	12–19	2– 7	15–24
21 17	23 7	A 23 18	28 19	23 16	A 23 19	28 19
15–18	2–11	10–14	6–10	15–18	6–10	
23 14	25 22	28 24	22 18	16 11	25 22	Same as var.
11–15	1 5– 9	14–23	10–14	6– 9	7–11	58 at 12th
32 28	27 23	26 19	18 9	13 6	13 9	move.
8–11	10–15	17–26	5–14	2– 9		
27 23	28 24	30 23	13 9		——	
15–18	3– 8	9–14	14–18			
14 9	23 19	19 16	9 6		A	
5–21	15–18	11–15	18–22			
23 14	22 15	16 12	26 23		25 22	
10–17	11–18	15–18	22–26		5– 9	
19 16	19 15				23 19	
12–19	18–22	——			7–10	
24 8	26 23				20 16	
7–10	9–14	A			9–14	
8 3	23 19				16 11	
10–15	8–12	23 19			15–18	
3 7	20 16	11–15			22 15	
15–18	14–18	28 24			12–16	
7 2	16 11	8–12			19 12	
6–10	18–23	20 16			10–28	
2 6	11 7	9–14				
10–15	23–27					
6 10	7 2					
15–19						
10 15						
19–23						
13 9						
W. wins.	Drawn.	Drawn.	W. wins.	Drawn.	Drawn.	W. wins.

Sinclair. C G. Roger.

THIRD POSITION.

WHITE.

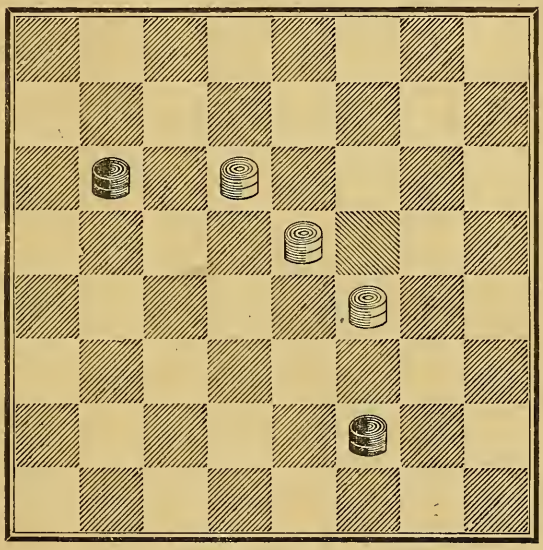

BLACK.

EITHER TO MOVE; WHITE TO WIN.

(*For Solution see* ~~*Last Pages.*~~ page 266)

Game.	1	2	3	4	5	6
11–16	9–14	8–11	9–13	16–20		
1 24 19	22 18	22 18	22 18	22 18	26 22	25 22
2 10–14	15 8–11	16 4– 8	22 5– 9	9–13	16–20	16–20
3 22 18	18 9	17 25 22	25 22	25 22	25 30 26	22 17
4	5–14	18	8–11	8–11	26 11–16	9–13
5 8–11	26 22	19 16–20	23 29 25	29 25	22 17	17 10
6 28 24	16–20	20 28 24	10–14	11–16	6–10	6–22
7 16–20	22 18	11–16	24 28 24	21 17	26 22	26 17
8 25 22	1– 5	30 25	7–10	6– 9	9–13	13–22
~~19~~ 9 4– 8	18 9	9–14	21 17	25 21	18 9	30 26
10	5–14	18 9	14–21	9–14	5–14	22–25
11 30 25	25 22	5–14	18 15	18 9	22 18	29 22
11–16	11–15	22 18	11–18	5–14	13–22	5– 9
12 22 17	28 24	14–17	23 5	19 15	18 9	22 18
13 6–10	7–11	21 14	16–23	10–19	22–26	9–13
14 26 22	22 17	10–17	26 19	17 10	31 22	19 15
8–11	11–16	21 26 22	4– 8	7–14	2– 6	2– 6
17 13	29 25	17–26	32 28	22 18	9 2	15 8
14–17	4– 8	31 22	10–14	1– 5	3– 8	4–11
13 6	25 22	7–10	27 23	18 9	2 11	23 19
17–26	8–11	18 15	14–17	5–14	8–31	11–16
31 22	17 13	3– 7	23 18	27 24	23 18	19 15
2– 9	6– 9	25 21	17–26	20–27	20–24	7–10
22 17	13 6	7–11	31 22	31 15	28 19	26 22
10–14	2– 9	29 25	3– 7	16–19	16–23	10–19
17 10	22 17	11–18	18 15	23 16	22 17	18 15
7–14	9–13	23 7	7–10	12–19	31–27	3– 7
25 22	30 26	16–23	22 18	32 27	18 14	15 11
9–13	13–22	27 18	13–17	4– 8	10–15	7–10
18 9	26 17	20–27	19 16	15 10	14 10	11 7
5–14	15–18	32 23	12–19	8–11	27–24	10–14
29 25	17 13	2–11	25 22	27 23	10 7	7 3
1– 5	18–22	23 19	17–26	2– 7	23–26	6– 9
19 15	13 9	6–10	30 16	23 16	17 14	3 7
11–18	3– 7	22 17	10–19	11–20	15–18	1– 5
22 15	9 6	11–16	24 15	26 23	14 10	22 18
16–19	14–17	18 14		7–11	26–30	14–23
23 16	21 14			30 26	7 2	27 18
12–28	10–17			13–17		9–14
15 10	6 2			10 6		18 9
3– 8	22–25			11–15		5–14
10 7	2 6			23 19		7 11
8–11	25–30			15–24		14–18
7 2	19 15			28 19		11 15
11–15	11–18			20–24		18–22
2 6	23 14			6 2		15 24
15–18	17–22			24–27		20–27
6 9	14 10			2 6		32 23
18–22	7–14			14–18		22–25
9 18	24 19			21 14		23 18
22–29	16–23			27–31		
18 22	27 9					
5– 9						
Drawn.	Drawn.	Drawn.	Drawn.	Drawn	Drawn.	Drawn.

Goodhall. Martins. I. Carrier.

7	8	9	10	11	12	13
		11–16	7–10		8–11	7–10
27 24	26 22	30 25	30 25	22 17	17 10	26 22
16–20	4– 8	6–10	3– 7	9–13	6–22	9–13
31 27	22 17	32 28	22 17	17 10	25 18	18 9
4– 8	27 6–10	4– 8	11–15	6–22	7–10	5–14
25 22	17 13	22 17	18 11	26 17	29 25	22 18
11–16	1– 6	8–11	7–16	13–22	A 1– 6	13 22
19 15	31 26	17 13	26 22	30 26	26 22	18 9
7–10	11–16	1– 6	9–13	5– 9	9–13	6–13
29 25	25 22	25 22	22 18	26 17	18 15	25 18
10–19	14–17	14–17	13–22	9–14	11–18	3– 7
24 15	21 14	21 14	18 9	17 10	22 15	29 25
6–10	10–17	10–17	6–13	7–14	6– 9	13–17
15 6	29 25	19 15	25 18	29 25	15 6	21 14
1–10	7–10	3– 8	10–14	3– 7	13–17	10–17
21 17	18 14	15 10	18 9	25 22	21 14	25 22
14–21	9–18	7–14	5–14	7–10	9–18	17–26
18 14	23 7	24 19	29 25	22 18	23 14	31 22
10–17	16–23	2– 7	1– 5	1– 5	2–18	2– 6
22 6	27 18	29 25	25 22	18 9	19 15	18 14
2– 9	20–27	6–10	4– 8	5–14	16–19	6–10
25 22	32 23	13 6	19 15	23 18		14 9
9–13	3–10	17–21	16–19	14–23	——	10–14
28 24	25 21	18 9	23 16	27 18		22 18
3– 7	2– 7	21–30	12–28	20–27	A	14–17
23 18	21 14	22 18	15 10	32 23		9 6
7–10	10–17	5–14	8–11	11–16	2– 6	1–10
26 23	18 14	18 9	31 26	21 17	25 22	18 15
8–11	8–11	10–14	11–15	16–20	9–13	17–22
24 19	22 18	6 2	26 23	31 27	18 14	15 6
5– 9	6–10	7–10	15–18	8 11	10–17	22–26
22 17	14 9	2 7	22 15	18 15	21 14	6 2
13–22	5–14	11–15	13–17	11–18	6–10	7–10
18 15	18 9	28 24	23 18	23 7	14 7	23 18
11–18	10–15	15–18		2–11	3–10	16–23
23 5	9 6	9 6		17 13	22 18	2 6
16–23	15–19	8–11		11–16	10–14	10–14
27 18		6 1		19 15	18 9	18 9
22–26		10–15		16–19	5–14	26–30
30 23		19 10		15 11	26 22	27 18
21–25		14–17			1– 5	20–27
5 1		23 14			32 28	32 23
25–30		30–32			13–17	30–26
23 19		7 3			22 13	
30–26		20–27			14–18	
1 6		31 24				
26–23						
Drawn.	Drawn.	Drawn.	Drawn.	Drawn.	Drawn.	Drawn.

Bertie. Wyllie. D. McFarlane.

14	15	16	17	18	19	20
	5– 9	16–20			10–14	
17 13	26 22	18 14	26 22	18 14	22 17	22 17
1– 6	8–11	10–17	16–20	9–18	9–13	9–14
32 28	22 17	21 14	30 26	23 14	17 10	18 9
8–11	9–13	9–18	10–14	16–23	6–22	5–14
25 22	18 9	23 14	22 17	27 18	26 17	29 25
14–17	13–22	11–16	6–10	10–17	13–22	11–15
21 14	25 18	26 23	26 22	21 14	30 26	25 22
10–17	6–13	6– 9	1– 6	11–16	5– 9	15–24
19 15	18 14	31 26	19 15	28 24	26 17	28 19
3– 8	10–17	9–18	10–26	8–11	9–13	8–11
15 10	21 14	23 14	17 1	26 23	17 14	17 13
7–14	7–10	16–23	2– 6	16–20	16–20	11–16
24 19	14 7	27 18	1 10	31 27	29 25	22 17
17–21	3–10	4– 8	7–23	11–15	11–16	7–11
22 17	29 25	26 23	27 18	18 11	25 22	26 22
6–10	13–17	8–11	26–30	7–16	7–10	11–15
13 6	27 24	32 27	22 17	25 22	14 7	32 28
2– 9	10–14	11–16	9–13	3– 7	3–10	15–24
17 13	24 20	28 24	18 14	24 19	31 26	28 19
14–17	1– 6	2– 6	13 22	6– 9	2– 7	3– 8
13 6	19 15	24 19	25–18	29 25	22 18	30 26
10–14	11–27	7–10	3– 7	9–18	13–17	8–11
18 9	20 11	14 7	32 27	22 15	21 14	22 18
5–14	6–10	3–10	11–16	7–10	10–17	1– 5
19 15	32 23	25 22	18 15	15 6	19 15	18 9
11–18	A 10–15	5– 9	7–11	1–10	7–10	5–14
26 22	23 19	29 25	15 10	25 22	15 6	27 24
	15–24	9–13	30–26	10–14	1–10	20–27
	28 19	25 21	31 22	19 15	18 14	31 24
	2– 6	6– 9	16–19	16–19	10–15	16–20
	25 22	18 15	22 17	23 16	14 10	26 22
	17–26	10–14	11–16	12–19		20–27
	31 22	15 10	29 25	15 11		22 18
	6– 9	1– 5		5– 9		27–31
	30 25	10 7				18 9
		14–18				11–16
	——	22 15				23 18
		13–17				16–23
	A	21 14				18 14
		9–18				
	12–16	23 14				
	31 26	16–32				
	16–20					
	25 22					
	17–21					
	22 17					
Drawn.	W. wins.	Drawn.	Drawn.	Drawn.	Drawn.	Drawn.
	1	2	2	2	2	2

Wyllie. F. Dunne. Yates.

21	22	23	24	25	26	27
	8–11				4– 8	9–13
25 21	25 22	28 24	18 15	22 17	22 17	17 10
6–10	16–20	16–20	11–18	11–16	11–16	6–22
21 14	29 25	29 25	22 15	17 10	17 10	25 18
10–17	4– 8	10–14	1– 5	6–22	6–24	7–10
26 22	18 14	18 15	28 24	25 18	28 19	18 14
17–26	10–17	11–18	14–18	7–10	7–10	10–17
31 22	21 14	22 15	23 14	29 25	26 22	21 14
7–10	6–10	7–10	9–18	4– 8	10–14	13–17
29 25	25 21	32 28	24 20	25 22	22 17	29 25
8–11	10–17	4– 8	16–23	3– 7	2– 6	11–16
22 17	21 14	19 16	26 19	22 17	17 10	31 26
2– 6	1– 6	12–19	5– 9	1– 6	6–24	3– 7
18 14	22 18	23 16	30 26	17 13	32 28	25 22
3– 7	13–17	10–19	9–14	9–14	9–14	2– 6
25 22	19 15	24 15	26 22	18 9	28 19	22 13
1– 5	12–16	2– 7	6– 9	5–14	8–11	6– 9
22 18	23 19	27 23	27 23	30 25	18 9	13 6
6– 9	16–23	1– 5	18–27	14–17	5–14	1–17
17 13	26 19	16 11	32 23	21 14	25 22	23 18
10–17	17–22	7–16	7–11	10–17	3– 7	16–23
13 6	19 16	23 18	15 8	25 22	27 24	26 19
17–22	6– 9	14–23	4–11	17–26	20–27	5– 9
6 2	16 12	26 12	22 18	31 22	31 24	
22–25	9–13	9–14	3– 7	7–10	7–10	
18 14	27 23	28 24	19 15	22 17	24 20	
25–30	13–17	20–27	11–16	6– 9	11–15	
19 15	32 27	31 24	20 11	13 6	20 11	
11–18	17–21	14–18	7–16	2– 9	15–24	
2 11	14 9	30 26	15 10	17 13	22 17	
18–22	5–14	5– 9	16–19	9–14	24–27	
14 9	18 9	24 20	23 16	13 9	11 7	
5–14	11–18	9–14	14–23	14–17	27–31	
23 19	23 14	20 16	16 11	9 6	7 2	
16–23	7–10	13–17	12–16	17–22	10–15	
27 9	14 7	16 11	11 8	6 2	17 10	
20–27	2–11	6–10	16–20	22–26	1– 5	
32 23	9 6	15 6	8 4	2 6		
	11–16	8–15	23–27	10–14		
	6 2	6 2	31 24	19 15		
	8–11	15–19	20–27	14–17		
	2 6	2 6	4 8	6 10		
	22–25	18–23	27–31	26–30		
	6 9		25 22	10 7		
	11–15		9–14			
	9 14		8 11			
	25–29		31–26			
	27 23		11 15			
	29–25					
	31 26					
Drawn.	Drawn.	Drawn.	Drawn.	Drawn.	Drawn.	Drawn.
2	3	3	3	5	5	8
G. Dick.	T Vanner.	W.R.Broughton.	Broughton.	T. Vanner		

Game.	1	2	3	4	5	6
11–15			9–13	2– 7	3– 7	4– 8
24 19	6 7 } 25 22	27 24	24 19	11 24 19	24 19	29 25
15–24	16–20	16–20	11–16	11–16	15 6–10	10–14
28 19		31 27	14 9	25 22	22 17	27 24
8–11	8 22 17	4– 8	5–14	7–11	2– 6	16–20
22 18	10–14	25 22	18 9	19 15	26 22	31 27
1 2 } 11–16	17 10	10–14	6–10	16–19	9–13	S 7–10
18 14	6–24	29 25	25 22	23 7	14 9	32 28
9–18	32 28	S 7–10	3– 7	3–19	5–14	3– 7
23 14	4– 8	32 28	9 5	14 10	18 2	18 15
16–23	28 19	3– 7	7–11	6–15	7–11	9–13
27 18	8–11	18 15	22 18	18 11	22 18	19 16
10–17	29 25	14–18	2– 6	19–24	13–22	12–19
21 14	11–16	23 14	26 22	27 23	2 6	23 16
12–16	25 22	9–18	6– 9	24–27	16 22–26	10–19
26 23	7–10	26 23	5 1	23 18	6 8	24 15
6– 9	18 15	7–11	9–14	27–31	26–31	7–11
31 27	9 10 } 1– 6	23 7	18 9	11 7	27 24	16 7
4– 8	15 11	11–18	11–15	12–16	20–27	2–18
25 21	10–14	22 15	27 24	7 2	18 14	22 15
8–12	11 8	2–18	20–27	16–19	31–26	6–10
27 24	14–18	21 17	1 6	2 7	8 11	15 6
16–20	22 15	18–23		12 31–27	16–20	1–10
32 27	9–14	27 18		7 11	23 18	28 24
1– 6	21 17	20–27		13 27–23	26–23	10–15
29 25	14–21	19 15		11 16	19 15	26 23
7–11	8 4	27–31		14 23–30	27–31	8–12
3 4 } 30 26	5– 9	25 22		16 23	A B } 21 17	23 19
11–16	26 22	6–10		30–25	31–26	15–18
25 22	9–14	15 6		23 26	17 13	19 15
5 6–10	15 11	1–10		20–24	26–22	5– 9
14 7	14–18	18 14		22 17	——	30 26
3–10	22 15			24–27	A.	13–17
22 17	3– 8			26 31	11 8	15 11
9–13	11 7				31–26	18–23
26 22	2–18				15 11	27 18
2– 7	4 11				23–19	14–30
18 14	6– 9				14 9	21 5
					26–22	20–27
					18 14	
					22–17	S same as 2
					14 10	at S.
					17–14	
					——	
					B	
					15 10	
					31–26	
					18 15	
					23–18	
					14 9	
					18–14	
Drawn.	Drawn.	Drawn.	Drawn.	Drawn.	Drawn.	Drawn.
						1

R. A. Davis. J. Roberts. C. G Roger. Wyllie.

7	8	9	10	11	12	13
10–14		10–14	9–14		19–24	19–24
29 25	29 25	15 11	15 6	26 22	18 15	22 17
16–20	10–14	14–18	2– 9	6–10	24–28	9–13
	17 19 16	22 15	22 18	21 17	15 10	26 22
Same as 8 at	12–19	9–14	9–13	9–13	28–32	27–31
3d move.	23 16	15 10	18 9	25 22	10 6	18 14
	14–23	14–18	5–14	11–16	32–27	24–28
	26 19	23 14	19 15	14 9	7 10	14 9
	4– 8	16–32	16–19	5–14	9–13	5–14
	16 12	21 17	23 16	18 9	6 1	17 10
	8–11	32–27	12–19	10–15	20–24	
	19 15	31 24	26 23	23 18	1 6	
	11–18	20–27	19–26	7–11	24–28	
	22 15	10 7	30 23	9 6	10 15	
	9–14	3–10	13–17	16–19	28–32	
	31 26	14 7	31 26		15 10	
	5– 9	27–31	3– 7		32–28	
	25 22		23 19		10 15	
	9–13		7–10		27–24	
	22 18		15 6		6 10	
	14–23		1–10		24–19	
	26 19		27 23		15 24	
	6–10				28–19	
	15 6				10 14	
	1–10				31–27	
	19 16				14 18	
	13–17					
	21 14					
	10–17					
	27 23					
	17–22					
	23 19					
	20–24					
	19 15					
Drawn.	Drawn.	Drawn.	Drawn.	B. wins.	Drawn.	Drawn.
1	1	1	1	4	4	4

J. Bertie.

14	15	16	17	18	19	20
23–14	9–13	10–15				
16 23	14 9	19 10	18 15	19 16	19 16	30 26
20–24	5–14	22–26	4– 8	12–19	12–19	3– 7
22 17	18 9	* 10 7	18 22 18	23 16	23 7	39 27 24
14–18	6– 9	26–31	* 7–11	8–12	3–19	20–27
23 14	9 5	7 3	19 26 22	32 } 16 11	18 15	31 24
9–18	7–11	31–24	11–16	33 }	6–10	16–20
17 14	22 18	3 8	20	7–16	15 6	40 } 32 27
24–28	2– 6		21 } 27 24	15 11	1–10	41 }
14 10	26 22		22	16–19	25 22	7–10
28–32	6– 9		23	11 8	9–13	15 11
10 6	5 1		20–27	12–16	37 32 28	8–15
32–28	9–14		31 24	8 4	2– 6	18 11
6 2	18 9		16–20	6–10	38 27 23	9–13
28–24	11–15		32 27	34 } 32 28	8–12	42 22 18
2 6	27 24		6–10	35 }	23 16	5– 9
18–23	20–27		15 6	10–15	12–19	11 8
26 19	1 6		1–10	36 22 17	31 27	2– 7
24–15			24 } 30 26	14–18	20–24	43 8 3
21 17			2– 6	17 14	27 20	13–17
15–18			22 17	2– 7	10–15	3 8
6 2			9–13	21 17	20 16	7–11
			18 2	9–13	14–18	8 15
			13–31	25 22	16 11	17–22
			25 } 25 22	18–25	18–25	26 17
			26 }	30 21	11 7	12–16
			8–11	13–22	15–18	19 12
			22 17	26 17	7 3	10–28
			5– 9	7–11	18–22	17 10
			27 } 23 18	31 26	26 17	6–29
			28 }	15–18	13–22	
			29 }	14 9		
			11–16	5–14		
			27 23	17 10		
			20–27	1– 5		
			30 17 14	10 6		
			10–17	5– 9		
			21 5			
			27–32			
			2 6			
			31–26			
			31 6 10			
			32–27			
			5 1			
			27–24			
			18 15			
			† 26–22			
			1 5			
			24–27			
Drawn.	Drawn.	W. wins.	B. wins.	B. wins.	B. wins.	B. wins.
4	5	5	1–8	1–8–17	1–8–17	1–8–17

R. E. Bowen. J Drummond.

21	22	23	24	25	26	27
22 17	31 26	32 28	18 15	2 6	2 7	2 6
9–13	3– 7	9–13	2– 6	31–26	10–15	10–15
17 10	44 32 28	18 9	22 17	6 15	19 10	6 13
8–11	7–10	5–14	9–13	12–16	8–11	31–26
15 8	28 24	22 18	25 22	19 12	7 16	19 10
6–29	9–13	1– 5	5– 9	26–10	12–28	26–28
8 4	18 9	18 9	30 26	45 24 19		27 23
29–25	5–14	5–14	3– 7	8–11		11–15
4 8	21 17		19 16	46 19 16		13 9
25–22	14–21		12–28	11–15		28–32
8 11	22 18		23 19	25 22		9 14
1– 6	6– 9		7–11	10–14		32–27
27 24	15 6			27 23		23 18
20–27	1–10			20–24		15–22
11 20	A 18 15			47 } 22 17		14 18
6–10	9–14			48 }		22–26
31 24	15 6			14–10		10 6
2– 7	2– 9			16 11		12–16
32 28	25 22			24–27		6 2
7–11	14–17			11 7		16–19
	22 18			10– 6		17 14
	17–22			7 2		26–31
	26 17			6– 1		18 22
	13–22			17 14		19–23
	18 15			27–31		
	9–14			14 10		
	15 11			31–27		
	8–15					
	19 10					
	A					
	25 22					
	10–14					
	18 15					
	14–18					
B. wins.	B. wins.	B. wins.	B. wins.	B. wins.	B. wins.	B. wins.
1–8–17	1–8–17	1–8–17	1–8–17	1–8–17	1–8–17	1–8–17

28	29	30	31	32	33	34
17 13	2 7	17 13	18 15	27 23	22 17	27 23
9–14	10–15	27–32	26–22	12–19	12–19	20–24
2 6	7 16	13 6	15 11	23 16	17 10	A } 22 17
3– 8	9–13	32–27	32–27	7–11	7–14	B } 9–13
6 15	19 10	21 17		15 8	15 11	25 22
11–18	12–28	31–26		49 } 3–19	6–10	5– 9
21 17		6 1		50 } 26 23	51 32 28	32 28
14–21		26–22		19–26	10–15	16–20
23 14		17 13		30 23	52 27 23	23 16
8–11		22–24		9–13	19–24	24–27
		1 6		23 19	28 10	31 24
		27–18		6–10	14–17	20–27
		6 22		19 16	21 14	26 23
				2– 7	9–27	27–31
				31 26	31 24	23 19
				1– 6	20–27	31–27
				16 12		
				14–17		——
				21 14		
				10–17		A
						32 28
						16–20
						23 16
						24–27
						31 24
						20–27
						——
						B
						22 18
						10–15
						18 11
						14–17
						21 14
						9–27
						32 23
						24–28
B. wins.	B. wins.	B. wins.	B. wins.	B. wins.	B. wins.	B. wins.
1–8–17	1–8–17	1–8–17	1–8–17	1–8–17–18	1–8–17–18	1–8–17–18

35	36	37	38	39	40	41
22 17	27 23	22 17	22 17	22 17	22 17	15 10
9–13	15–18	13–22	13–22	7–11	20–27	20–27
25 22	22 15	26 17	26 17	17 10	17 3	10 3
5- 9	14–17	8–11	14–18	9–14	2– 7	8–11
A 32 28	21 14	17 13	30 26	18 9	3 10	55 } 19 15
1– 5	9–27	11–15	10–15	11–18	8–11	56 } 11–16
B 27 24	31 24	30 26	17 14	23 14	15 8	15 10
20–27	20–27	5– 9	6– 9	16–30	6–29	6–15
31 6		13 6	21 17	10 7	54 19 16	18 11
14–18		2– 9	9–13	6–13	12–19	27–31
22 15				7 3	23 16	3 7
13–31				8–11	27–31	14–18
6 1				53 3 8	26 22	23 14
9–13				1– 6	31–26	9–18
				8 15	22 17	22 15
——				20–24	9–13	31–29
				27 20	17 14	
A				6–10	1– 6	
				15 6	8 3	
26 23				2–18	26–22	
19–26				32 27	3 7	
30 23				5– 9	22–18	
2– 7				20 16		
32 28				12–19		
10–15				27 23		
17 10				18–27		
7–14				31 15		
				9–14		
——				15 10		
				14–18		
B				10 6		
				30–26		
30 25						
10–15						
17 10						
9–14						
27 23						
20–24						
B. wins.	B. wins.	B. wins.	B. wins.	B. wins.	B. wins.	B. wins.
1–8 –17 –18	1–8 –17 –18	1–8 –17 –19	1–8 –17 –19	1–8 –17 –20	1–8 –17 –20	1–8 –17 –20

42	43	44	45	46	47	48
11 8	26 22	22 17	25 22	25 22	16 11	23 19
2- 7	7–11	7–11	10–15	11–16	24–27	14–10
8 3	8 3	17 10	21 17	27 23	11 8	A 16 11
5- 9	13–17	9–14	5- 9	20–24	27–31	10–14
A 3 8	22 13	18 9	17 13	22 17	8 4	19 10
7–11	10–15	11–18	9–14	10- 6	14- 9	14–16
8 15	19 10	23 14	13 9	19 15	4 8	
12–16	6–29	16–23	8–11	24–27	31–26	——
19 12	13 6	26 19	9 6	23 18	A 8 11	
10–28	1–10	6–31	11–16	27–31	26–19	A
23 19	3 8		6 1	A 17 13	11 18	
1- 5	11–16		14–18	31–27	9–14	22 17
19 15	8 11			21 17	18 9	24–28
28–32	29–25			27–23	5–14	17 14
26 23				18 14	22 17	15–24
32–28				23–19	19–15	14 7
23 19				15 11	17–10	3–10
28–32				6- 2	15- 6	
27 23					21 17	
14–17				——	6- 9	
21 14					17 13	
9–27				A	9- 6	
——				18 14	——	
				6- 9		
A				14 10	A	
				9–13		
22 18				17 14	23 18	
13–17				13- 9	26–17	
25 22					18 11	
7–11					17–14	
22 13						
10–15						
19 10						
6–31						
13 6						
1–10						
B. wins.	B. wins.	B. wins.	B. wins.	B. wins.	B. wins.	B. wins.
1–8–17–20	1–8–17–20	1–8–17–22	1–8–17–25	1–8–17–25	1–8–17–25	1–8–17–25

49	50	51	52	53	54	55
22 17	32 28	25 22	21 17	3 7	23 18	3 8
6–10	9–13	10–15	14–21	13–17	27–31	11–16
A 17 13	31 27	27 23	27 23	7 16	A 26 23	8 11
10–15	6– 9	14–18	9–14	12–19	31–27	16–20
13 6	27 23	23 16	23 16	A 32 28	21 17	19 15
1–10	19–24	18–25	14–18	19–23	29 25	27–31
25 22	28 19	16 12	16 12	27 18	19–15	11 7
5– 9	14–17	9–14	1– 6	17–22	27 31	2–11
22 17	21 14	11 8	11 8		23–19	15 8
9–13	9–27	1– 6	6–10	——	31 26	6–10
26 22		8 4	A 31 27		17–13	8 3
14–18		6–10	15–19	A	26 22	12–16
30 25		4 8	8 4		13 6	3 7
18–23		2– 7	10–14	14 10	1–10	9–13
31 27		8 4	4 8	19–24	15 6	18 9
15–18		5– 9	5– 9	21 14	22–24	5–14
		4 8	8 11	30–21		57 7 2
——		9–13	19–23	32 28	——	10–15
		8 4	26 19	2– 6		2 7
A		25–29	18–22		A	15–18
		4 8	25 18			22 15
25 22		29–25	14–32		26 22	31–29
9–13		8 4			29–25	7 11
26 23		25–22	——		21 17	29–25
19–26		26 17			31–26	11 8
30 23		13–22	A		19 15	25–22
2– 7		4 8			25–21	8 12
23 19		22–25	28 24			22–26
7–11		8 4	20–27			12 19
		25–29	31 24			20–24
		4 8	5– 9			19 28
		29–25	8 4			26–10
		8 4	9–13			
		25–22	4 8			
		4 8	2– 7			
		15–19	8 4			
		8 4	10–14			
		22–18	4 8			
		4 8	14–17			
		19–24				
B. wins.	B. wins.	B. wins.	B. wins.	B. wins.	B. wins.	B. wins.
8–17–18–32	8–17–18–32	8–17–18–33	8–17–18–33	8–17–20–39	8–17–20–40	8–17–20–41

N

56	57					
18 15	7 11					
11–18	1– 5					
22 15	A 11 7					
27–31	13–17					
26 22	22 13					
31–26	31–29					
22 17	21 17					
14–18	14–21					
23 14	7 14					
9–18	20–24					
15 11	14 18					
6– 9	24–27					
3 8						
2– 6	---					
11 7						
	A					
	11 8					
	10–15					
	8 12					
	15–19					
	32 28					
	13–17					
	22 13					
	31–29					
B. wins.	B. wins.					
17–20–41	20–41–55					

10-*	17-*	1	2	17-†	50-*	
	7-10	9-13	20-24	24-27	19-23	
18 15	25 22	18 9	27 20	15 11	31 27	
11-18	3- 7	5-14	7-11	27-18	2- 6	
23 14	32 28	19 16	21 17	1 6		
26-31	1 } 7-11	10-19	14-21	16-23		
27 23	2 }	22 17	19 16	10 7		
31-26	21 17	13-22	12-19	3-10		
23 18	14-21	26 3	23 7	6 31		
26-22	19 16	19-26	2-11			
	12-19	31 22	31 27			
	23 7	12-19	10-19			
	2-11	3 12	27 23			
	27 23					
	10-19					
	23 7					
Drawn.	W. wins.	W wins.	W wins.	Drawn.	B. wins.	

Game.	1	2	3	4	5	6
11–15	12–16					
22 18	29 25	25 22	18 14	26 22	27 24	17 14
15–22	10–14	11–16	9–18	19 9–14	26 9–13	16–19
25 18	25 22	11 24 20	23 14	18 9	27 24 19	23 16
1 8–11	16–20	8–11	10–17	5–14	15–24	12–19
29 25	24 19	27 24	21 14	22 17	28 19	29 } 30 25
4– 8	6–10	12 10–15	11–15	7–10	6–10	30 }
2 } 24 20	9 19 16	13 24 19	24 19	28 24	17 14	9–13
3 }	8–12	15–24	15–24	2– 7	10–17	20 16
10–15	27 24	28 19	28 19	20 } 32 28	19 15	11–20
4 25 22	20–27	7–10	8–11	21 }	3– 8	18 11
12–16	31 24	14 31 27	27 23	22 }	18 14	7–16
21 17	12–19	10–15	6–10	23 15–19	11–25	22 18
8–12	24 6	19 10	25 21	23 16	20 4	2– 7
5 } 17 13	1–10	6–15	10–17	12–19	17–22	25 21
6 }	28 24	27 24	21 14	24 15	26 17	6– 9
7–10	7–11	2– 7	1– 6	10–19	13–22	27 24
27 24	24 19	32 38	30 25	17 10	30 21	20–27
9–14	3– 7	16–19	6–10	24 7–14	28 22–25	31 15
18 9	10 32 28	23 16	25 21	25 25 22	4 8	16–19
5–14	4– 8	12–19	10–17	6– 9	25–30	32 27
7 32 27	28 24	26 23	21 14	30 26	8 3	13–17
3– 7	8–12	19–26	2– 6	11–15	2– 6	27 24
24 19	24 20	30 23	26 22	22 17	3 10	17–22
15–24	11–16	9–13	6–10	14–18	6–15	26 17
28 19	20 11	15 } 24 19	22 17	17 13	14 10	9–13
14–17	7–16	16 }	11–16	9–14		31 24 20
22 18	19 15	15–24	32 27	20 16		13–22
1– 5	10–19	28 19	7–11	14–17		15 11
S 26 22	22 17	5– 9	14 7	21 14		7–16
17–26	19–24	17 } 21 17	3–10	8–11		20 11
31 22	17 10	18 }	27 24	16 7		
10–14	24–27	7–10	16–20	3–17		
18 9	23 19	19 16	23 18	13 9		
5–14	16–23	3– 7	20–27	17–21		
27 24	26 19	23 19	31 24	27 23		
14–17	27–31	1– 5	11–16	18–27		
22 18	19 15	16 12				
17–22		9–14				
19 15		18 9				
16–19		5–21				
15 8		22 18				
19–28		21–25				
18 14		12 8				
28–32		25–30				
8 23 18		8 3				
32–27		30–26				
8 3		19 16				
6– 9		13–17				
3 10		3 8				
27–23		26–22				
14 5		8 6				
		22–15				
Drawn.	Drawn.	Drawn.	Drawn.	Drawn.	Drawn.	Drawn.

Sinclair. J.D.Janvier. A H.Mercer.

7	8	9	10	11	12	13
					10-14	
24 19	8 3	28 24	32 27	24 19	24 19	32 27
15-24	7-11	8-12	9-13	16-20	7-10	7-10
28 19	36 23 18	32 28	18 9	37 19 16	38 32 27	30 25
14-17	32-27	1- 6	5-14	12-19	9-13	* 10-14
32 32 27	14 9	19 15	27 24	23 16	18 9	24 19
33 10-14	A 6-10	10-19	11-15	8-11	5-14	15-24
A 27 24	9 6	24 15	19 16	26 23	22 18	28 19
3- 7	2- 9	12-16	14-18	10-14	1- 5	3- 7
34 22 18	13 6	22 17	23 14	16 12	18 9	39 22 17
1- 5	10-15	6-10	10-17	11-16	5-14	7-10
18 9	6 2	15 6	21 14	28 24	27 24	25 22
5-14	22-25	16-19	7-10	7-11	3- 7	9-13
26 22	30 21	17 10	14 7	24 19	26 22	18 9
17-26		7-14	3-27	6-10	14-17	5-14
31 22	——	23 16		30 25	21 14	27 24
14-17		14-32		2- 7	10-26	6- 9
	A	21 17		18 15	31 22	22 18
Same as		9-13		11-18	7-10	13-22
game at 35th	27-23	6 1		22 6	30 25	26 17
move.	18 14	13-22		1-10	10-14	9-13
	12-16	26 17		25 22	25 21	18 9
——	30 25	32-27		7-14	13-17	13-22
	22-29	31 24		22 18	22 13	21 17
A	3 8	20-27		9-13	6- 9	22-25
	29-25	17 13		18 9	13 6	31 26
22 18	8 15	27-31		5-14	2- 9	25-30
1- 5	16-19	1 6		27 24		17 13
18 9	15 24	2- 9		20-27		10-14
5-14	25-22	13 6		31 24		26 22
35 27 24		31-27		16-20		11-15
3- 7		6 2		19 16		19 10
		27-23		20-27		30-25
		28 24		16 7		20 11
		23-27				25-20
		24 20				
		4- 8				
		2 6				
		27-23				
		6 2				
		23-19				
		16 12				
		8-11				
Drawn.	Drawn.	Drawn.	B. wins.	Drawn.	Drawn.	B. wins.
		1	1	2	2	2
		Sinclair.	Sinclair.	H. Spayth.	Sturges.	

14	15	16	17	18	19	20
					15–19	
32 27	21 17	18 14	19 15	19 16	23 16	30. 26
9–13	1– 6	13–17	7–10	1– 6	12–19	12–16
B 30 25	24 19	22 13	15 6	16 12	30 26	41 32 28
10–15	15–24	15–18	1–10	6–10	9–14	8–12
19 10	28 19	23 19	21 17	21 17	18 9	42 17 13
6–15	6–10	18–23	3– 8	10–14	5–14	43 14–17
A 18 14	18 14	19 16	23 19	17 10	27 23	21 14
3– 7	11–15	1– 6	8–12	7–14	8–12	10–17
21 17	19 16	40 14 10			23 16	25 21
1– 6	15–19	6–15			12–19	6–10
25 21	A 23 18	21 17			32 27	21 14
6–10	19–23	23–26			6–10	10–17
23 18	16 11	17 14			27 23	26 22
2– 6	7–16	26–31			3– 8	17–26
27 23	20 11	13 9			23 16	31 22
6– 9	23–26	31–26			8–12	16–19
31 27	14 7	9 6			31 27	23 16
15–19	3–10	26–23			12–19	12–19
	11 7	6 2			27 23	13 9
——	26–30	23–18			11–16	7–10
	7 2	14 10			20 11	22 17
A	30–25	7–14			7–16	19–23
		16 7			22 18	27 18
21 17	——	3–10			1– 5	15–22
5– 9		2 6			18 9	24 19
25 21	A	18–23			5–14	22–26
1– 5		24 19			25 22	9 6
17 14	16 11	23–16			10–15	26–30
2– 7	19–26	20 11				19 16
14 10	11 2	14–17				11–15
7–14	26–30	11 7				6 2
22 17	14 7	10–14				30–25
15–22	3–10	6 10				2 7
17 10		15–18				25–22
22–25		7 2				7 14
——		18–23				22–13
		2 6				28 24
B		14–18				1– 5
		10 15				16 11
27 24		17–22				13– 9
5– 9		6 10				
30 25		23–27				
10–15		15 19				
19 10						
6–15						
21 17						
3– 7						
B. wins.	B. wins.	Drawn	B. wins.	B. wins.	Drawn.	Drawn.
2	2	2	2	2	4	4

J. Drummond. W. Lewis.

21	22	23	24	25	26	27
		15-18	6-15		16-19	
31 26	23 19	24 19	25 22	30 26	23 16	17 14
44 15-19	14-18	10-15	7-10	11-15	12-19	16-19
24 15	27 23	19 10	27 23	20 16	47 } 20 16	23 16
45 10-19	18-27	6-15	19-26	8-12	48 }	12-19
17 10	32 23	17 10	30 23	16 11	11-27	32 27
6-15	10-14	7-14	3- 7	12-16	49 18 11	5 - 9
23 16	17 10	28 24	31 27	25 22	7-16	14 5
12-19	7-14	12-16	10-14	14-18	31 15	19-23
27 23	19 10	30 26	22 17	22 17	50 16-19	26 10
8-12	6-15	3- 7	7-10	18-23	17 13	7-32
23 16	46 30 26	26 22	17 13	27 18	2- 7	24 19
12-19	3- 7	7-10	1- 6	15-22	51 22 18	6-10
25 22	23 19	22 17	27 24	17 14	7-10	22 18
1- 5	15-18	1- 6	15-18	22-25	32 27	13-17
22 17	31 27	17 13	23 19	26 22	3- 8	18 14
3- 8	7-10	8-12	11-15	25-30	52 27 24	11-15
17 13	26 23	31 26	19 16	22 17	10-14	14 7
15-18	1- 6		8-12	30-25	26 23	15-24
	21 17		16 11	11 7	19-26	28 19
	14-30		18-22	3-10	30 23	2-11
	23 7		24 19	14 7	14-17	19 16
	30-26		15-24	25-22	23 19	11-15
	7 2		28 19	17 13	17-21	16 11
	6-10		22-26	22-18	19 16	15-18
	2 6		11 7	7 2	8-12	20 16
	26-22		14-17	1- 5	15 11	32-28
	6 15		21 14	2 9	12-19	16 12
	11-18		10-17	5-14	24 15	18-23
	19 15		19 15	13 9		11 8
	22-26					17-22
	24 19					8 4
	26-22					23-27
	27 24					31 24
	18-23					28-19
	15 10					
	22-18					
	10 7					
	18-14					
	19 15					
	14-18					
	15 10					
	8-11					
	7 3					
	11-15					
	10 6					
	23-27					
	6 2					
	27-32					
	3 7					
	32-28					
Drawn.	B. wins.	W. wins.	W. wins.	Drawn.	Drawn.	B. wins.
4	4	4	4	4	5	5

M. H C. Wardell.

28	29	30	31	32	33	34
1– 6					17–21	
23 18	27 23	27 24	15 10	32 28	58 22 18	30 25
7–11	9–13	9–13	13–22	56 17–21	10–15	6– 9
4 8	23 16	32 27	24 15	57 22 18	19 10	13 6
11–16	6–10	5– 9	22–26	10–15	6–22	1–10
* 14 10	53 32 27	14 5	15 11	19 10	26 17	22 13
6–15	10–17	19–23	7–16	6–22	3– 7	14–18
18 11	27 23	26 10	21 17	26 17	23 18	23 14
A 22–25	1– 6	7–32	26–31	3– 7	16–19	16–30
11 7	54 23 19	24 19	10 7	28 24	18 15	25 21
2–11	55 15–24	6–10	3–10	11–15	11–18	10–17
8 15	28 19	19 16	14 7	20 11	27 23	21 14
25–30	6–10	10–14	31–26	7–16	18–27	30–25
15 11	16 12	16 7		24 20	31 15	14 9
16–20	17–21	2–11		16–19	2– 6	25–22
11 15	26 23	30 26		23 16	15 11	9 6
30–25	5– 9	14–17		12–19	7–16	2– 9
15 18	31 27	22 18		20 16	20 11	13 6
12–16	10–14	17–22		19–24	6– 9	22–18
18 23	A 19 15	26 17		16 11	13 6	59 6 2
25–22	11–16	13–22		24–28	1–10	18–23
32 28	20 11	28 24		11 8		2 6
22–25	7–16	32–27		28–32		11–15
23 26	27 24			8 3		6 2
25–30	16–20			32–28		7–11
26 22	24 19			3 8		2 6
30–26	14–17			15–19		15–18
22 18	30 26			8 11		6 10
26–30				19–23		18–22
21 17	——			17 14		10 14
30–25				23–27		22–25
17 14	A			31 24		14 17
16–19				28–19		25–29
31 26	27 24			14 10		17 14
25–30	7–10			1– 5		29–25
18 23	19 16			10 7		14 10
——	2– 7					25–22
A	24 19					10 14
2– 6	14–17					23–27
11 7						14 10
22–25						22–17
7 3						31 26
25–30						27–32
3 7						26 23
30–25						32–28
8 11						23 19
16–20						
7 10						
6–15						
11 18						
W. wins.	B. wins.	B. wins.	B. wins.	Drawn.	Drawn.	B. wins.
5	6	6	6	7	7	7

J. McArt. Sturges.

35	36	37	38	39	40	41
19 15	14 9	28 24	19 15	19 15	24 19	23 19
11–18	11–15	7–11	10–19	7–10	23–27	16–30
20 11	23 18	B 30 25	32 27	15 8	A 28 24	61 20 16
12–16	15–19	11–16	60 19–24	16–19	27–32	11–20
27 24	3 8	A 18 15	28 19	23 16	14 10	31 26
18–27	32–27	9–14	6–10	14–30	7–14	30–23
24 20	8 11	22 18	27 24	16 11	16 7	27 2
27–32	19–24	3– 7	1– 6	10–15	3–10	20–27
31 27	18 14	18 9	30 25	8 3	19 16	2 18
32–23	22–26	5–14	3– 7	30–26	32–28	27–31
26 12	30 23	26 22	31 27	21 17		17 13
17–22	27–18	14–18	9–13	26–30	——	8–11
11 8	9 5	23 14	18 9	25 21		25 22
14–18	18– 9	16–23	5–14	30–25	A	10–15
8 4	5 1	27 18	22 18	3 7		18 14
18–23	6–10	20–27	14–17	25–18	19 15	31–27
4 8	13 6	32 23	21 14	7 10	11–18	32 23
22–26	2– 9	10–26	10–17	9–14	16 11	15–19
30 25	1 6		25 21	10 19	7–16	23 7
26–30	10–14	——	17–22	5– 9	20 11	3–26
25 22	6 13		26 17	17 10	27–31	
30–25		A	13–22	6–24	21 17	
22 17			19 15		31–26	
25–21		18 14	7–10		11 7	
17 14		9–18	15 8		3–10	
21–17		22 15	16–19		14 7	
14 9		5– 9	24 15		26–22	
17–14		26 22	10–26		7 3	
9 5		9–14	8 3		22–25	
14–10		22 17	26–31		3 7	
5 1		14–18	27 24		25–21	
10– 7		23 7				
1 10		16–23				
7–14		27 18				
8 11		3–28				
23–26						
11 15		——				
2– 6						
20 16		B				
14–10						
15 19		32 28				
10– 7		10–14				
19 24		30 25				
26–31		11–16				
24 20						
7–10						
16 11						
10–15						
11 8						
15–11						
8 4						
31–27						
B. wins.	Drawn.	B. wins.	Drawn.	B. wins.	B. wins.	Drawn.
7–A	8	2–11	2–13	2–13	2–16	4–20

J. Robertson. Drummond. J. Neilson.

42	43	44	45	46	47	48
	15–18	15–18	11–18			
25 22	62 26 22	23 19	26 22	23 19	31 27	17 13
16–19	3– 8	10–15	65 7–11	15–18	19–23	9–14
23 16	22 15	19 10	22 15	31 27	26 10	18 9
12–19	10–26	6–15	10–26	1– 6	7–21	5–14
27 23	31 22	17 10	66 17 10	30 26	24 19	70 }
1– 5	16–19	7–14	6–15	6– 9	6–10	71 } 31 27
23 16	24 15	26 23	30 23	19 15	67 19 16	72 }
14–18	11–18	12–16	3– 7	18–23	2– 7	14–18
16 12	22 15	30 26	21 17		28 24	73 } 30 25
18–25	7–11	8–12	15–19		9–13	74 }
26 23	63 13 9	26 22	23 16		24 19	18–23
5– 9	6–13	1– 6	12–19		5– 9	27 18
23 19	15 10	22 17	32 28		27 23	19–23
9–14	11–15	6–10	11–15		10–14	26 10
31 27	10 7	17 13	25 22		16 12	7–23
25–30	15–18	3– 7	7–10		68 14–17	24 19
27 23	7 3	25 22	27 24		69 30 26	23–26
30–25	13–17	18–25	19–23			22 18
23 18	27 24	23 19	24 19			26–30
15–22	17–22	16–23	15–24			25 21
12 8	3 7	27 9	28 19			30–26
3–12	22–29	15–18	23–26			19 15
19 16	7 10	9 6	22 18			26–23
12–13	29–25	10–15	8–11			15 8
24 8	10 17	6 2				3–12
22–26	18–23	25–30				18 15
8 3	20 16	21 17				6– 9
25–22	12–19	30–26				13 6
17 13	24 15	17 14				1–19
22–18		26–22				A 21 17
28 24		2 6				12–16
26–31		22–17				20 11
		6 10				19–24
		18–22				28 19
		10 3				23– 7
		17–10				17 14
		3 8				2– 6
		10–14				32 27
		32 28				7–11
		64 14–18				27 23
		24 19				11–16
		15–24				23 18
		28 19				16–11
						A
						20 16
						2– 7
						21 17
						23–27
						32 23
						19–26
B. wins.	Drawn.	W. wins.	Drawn.	B. wins.	Drawn.	B. wins.
4–20	4–20	4–21	4–21	4–22	5–26	5–26

C. W. Umstead. Hay.

49	50	51	52	53	54	55
	9–13					
32 16	28 24	32 27	27 23	14 9	18 14	28 24
15–19	16–20	9–14	8–12	5–23	6–10	6–10
17 13	30 25	27 23	23 16	26 19	16 12	A 23 19
9–14	20–27	7–11	12–19	15–24	17–21	17–21
18 9	32 23	26 7	15 11	28 19	22 17	26 23
5–14	2– 7	3–19	19–24	10–14	13–22	13–17
31 27	23 18	A 30 25	28 19	A 32 28	26 17	22 13
6–10	6– 9	5– 9	10–15	14–17	15–18	15–22
27 23	25 21	25 21		28 24	31 27	30 26
10–15	7–11	1– 5		17–26	18–22	22–25
16 12	15 8	22 17		31 22	23 18	26 22
2– 6	3–12	14–18		11–15	22–25	25–30
23 16	26 23	17 14		19 10	27 23	22 18
14–17	12–16	18–23		7–14	2– 6	2– 6
75 28 24	18 15			16 12	23 19	31 26
15–18	16–20	——		14–17	25–29	30–25
22 15	23 18			22 18	17 13	
6– 9	20–24	A		17–22	10–17	——
13 6	15 10			18 15	19 15	
1–28	24–27	26 23		13–17	29–25	A
A 26 23	10 7	19–26		15 11	15 8	
17–22	27–31	30 23		17–21	25–22	16 12
23 19	7 3	14–18		11 8	18 15	17–21
28–32				22–25	7–11	23 19
19 15				8 4		21–25
32–27				25–29		30 21
15 11				4 8		11–16
7–10				29–25		
11 7				8 11		
22–26				25–22		
30 23				11 15		
27–18				2– 7		
7 2						
18–15				——		
——				A		
A				31 26		
26 22				1– 6		
17–26				32 27		
30 23				6–10		
28–32				27 23		
23 19				11–15		
32–27				16 11		
19 15				15–24		
27–24				22 18		
15 11				7–16		
7–10				18 9		
11 7				3– 7		
24–19						
16 11						
19–15						
B. wins.	Drawn.	B. wins.	B. wins.	B. wins.	B. wins.	B. wins.
5–26	5–26	5–26	5–26	6–29	6–29	6–29

W.B.Coddington. Janvier

56	57	58	59	60	61	62
				2– 7		
22 17	23 18	27 24	31 26	22 17	31 26	13 9
11–15	16–23	6– 9	11–15	7–10	30–23	6–13
20 11	26 19	13 6	6 2	17 13	27 2	26 22
15–24	2– 7	2– 9	7–11	10–15	10–14	3– 8
28 19	31 26	A 22 17	2 6	27 24	17 10	22 6
10–14	21–25	9–13	18–14	15–22	7–14	1–10
17 10	30 21	79 17 14	A 6 1	24 8	32 28	A, B } 24 19
6–24	10–15	10–17	12–16	22–25	1 6	
23 19	19 10	S 31 27	26 23	20 11	2 18	14–18
24–28	7–30	3– 8	14–17	12–16	15–29	23 14
11 8		19 15	1 5	23 18	21 17	10–17
28–32		11–18	17–22	3– 8	29–25	21 14
8 4		80 23 14		18 15	17 14	16–32
32–28		8–11	——	14–17	25–22	
31 27		81 26 23		21 14	14 10	——
76 3– 7		17–22	A	9–18	22–18	
77, 78 } 27 23		82 23 18		30 21	10 6	A
		22–25	26 23	18–23	18–14	
28–24		27 23	15–18	26 19	6 1	25 22
19 16		25–29	6 9	16–23	8–12	14–17
12–19		24 19	14– 5	11 8	1 6	21 14
23 16		29–25	23 14	6– 9	12–16	10–26
24–19		14 9	11–15	13 6	6 1	31 22
16 12		25–22	14 10	1–19	14–10	16–19
19–15		19 15	5– 9		1 5	
4 8			10 7		10– 6	——
15–18		——	9–14		5 1	
8 4			7 3		6– 2	B
7–10		A	14–18		1 5	
12 8					3– 7	31 26
10–15		22 18			5 9	10–15
8 3		9–13			7–10	25 22
15–19		83, 84 } 18 14			9 5	7–10
4 8		10–17			2– 6	
2– 6		31 27			5 1	
		Same as S above.			6– 9	
					1 5	
					9–14	
					5 1	
					10–15	
					1 6	
					15–18	
Drawn.	B. wins.	Drawn.	B. wins.	W. wins.	B. wins.	B. wins.
7–32	7–32	7–33	7–34	2–13–38	4–20–41	4–20–43

A. Brown. Sinclair. N. S. Stewart.

63	64	65	66	67	68	69
	22–26	10–15			1– 6	
28 24	24 19	17 10	30 23	27 23	87–19 15	19 15
11–11	15–24	7–14	11–15	9–13	14–17	17–26
24 19	* 8 15	22 17	17 10	19 16	15 8	15 8
6–10	24–27	6–10	15–19	* 5– 9	17–26	26–31
20 16	20 16	30 26	23 16	16 7	23 19	23 19
1– 6		8–11	12–19	2–11	26–31	13–17
27 24		17 13	85 10 7	28 24	8 4	8 4
18–23		1– 6	3–10	10–14	7–10	17–22
25 22		26 22	20 16	86 32 27	4 8	32 27
23–26		12–16	8–12	† 1– 6	10–14	31–15
22 17		* 27 24	16 11	24 19	18 15	18 2
26–31		18–27	10–14	14–17	14–18	9–14
24 20		32 23	11 7	30 26	8 11	4 8
31–26		3– 7	6– 9	6–10	9–14	14–18
19 15		22 17	7 3	A 19 15	88 32 28	8 11
12–19		15–18	19–23	10–19	31–27	18–23
20 16		24 19	27 18	23 7	28 24	11 15
26–23		18–27	14–23	3–10	27–23	22–26
16 12		19 12	3 7	20 16	11 16	20 16
23–18		27–31	23–26	10–14		26–31
12 3		12 8	7 10	27 23		15 10
18–11		31–27	26–30	21–25		23–27
		8 3	25 22	16 11		16 11
		27–23	9–13	25–30		27–32
		3 8	10 15	11 7		11 8
		14–18	1– 5	30–25		32–27
		8 22	15 19	7 2		8 4
		7–11	30–25	17–21		27–23
		22 18	22 18	2 6		4 8
		23–14	25–22	14–17		31–27
		25 22	18 15			8 11
		11–15	22–18	——		27–31
		20 16	15 11			2 6
		14–18	13–17	A		31–26
		16 11				6 9
		18–25		19 16		26–22
		11 7		10–14		10 15
		25–22		16 7		22–26
		7 2		3–10		
		6– 9		20 16		
		13 6		21–25		
		22–13		27 24		
		6 1		25–30		
		13– 9		24 19		
		2 7		30–25		
		9–14		16 11		
		7 11		17–21		
		15–18		11 7		
		1 6		14–17		
B. wins.	W. wins.	W. wins.	Drawn.	B. wins.	Drawn.	Drawn.
4–20–43	4–21–44	4–21–45	4–21–45	5–26–47	5–26–47	5–26–47
Janvier.		C W. Umstead.	J. Neilson.	H. Spayth.		Janvier.

70	71	72	73	74	75	76
						28–32
20 16	32 27	22 18	27 23	26 23	13 9	19 15
11–27	14–18	14–23	18–25	18–25	6–13	32–23
32 16	A 22 17	26 22	30 21	23 16	28 24	26 19
15–19	1– 5	7–10	11–16	3– 8	1– 5	3– 7
A 26 23	89 26 23	31 27	20 11	30 21	24 20	13 9
19–26	19–26	6– 9	7–16	8–12	5– 9	1– 5
30 23	30 14	13 6	B 32 27	21 17	16 11	4 8
6–10	* 3– 8	2– 9	1– 5	12–19	7–16	5–14
28 24	24 19	27 18	A 21 17	17 14	20 11	15 10
10–15	15–24	10–14	3– 7	1– 5	9–14	14–18
16 12	28 19	20 16	23 18		11 8	10 3
2– 6	8–12	11–27	15–31		17–21	2– 6
24 20	27 23	18 11	24 15		8 4	8 11
15–18	6– 9	27–31	31–24		14–18	18–23
22 15	13 6		28 12		4 8	11 15
6– 9	2–27		7–10		18–25	6– 9
13 6	31 24		——		26 23	3 7
1–26	7–10		A		25–29	9–13
31 22	17 13		23 18		A 8 11	7 10
7–11	11–15		15–31		13–17	13–17
			24 15		11 18	10 14
——	——		31–24		17–22	
			28 12		18 25	
A	A		2– 7		29–22	
			21 17			
31 27	30 25		6– 9		——	
6–10	3– 8		——			
27 23	25 21		B		A	
10–15	18–25					
16 12	27 23		24 20		30 26	
2– 6	8–12		3– 7		29–25	
23 16	23 16		20 11		8 11	
14–17	12–19		7–16		13–17	
	31 27		32 27		11 18	
	11–16		1– 5		25–22	
	20 11		C 27 24		18 25	
	7–16		2– 7		21–30	
			21 17			
			5– 9			
			24 20			
			7–11			
			——			
			C			
			21 17			
			6–10			
			27 24			
			16–20			
			23 16			
			20–27			
			26 23			
			27–31			
			23 19			
B. wins.	B. wins.	B. wins.	B. wins.	B. wins.	B. wins.	W. wins.
5–26–48	5–26–48	5–26–48	5–26–48	5–26–48	5–26–49	7–32–56

77	78	79	80	81	82	83
4 8	19 15	26 22	20 4	14 10	14 10	31 27
28–32	* 2– 6	1– 5	18–22	17–22	22–26	13–17
A 26 23	4 8	A 31 26	4 8	26 17	10 7	18 15
2– 6	6– 9	21–25	22–31	13–22	26–31	11–18
8 4	13 6	30 21	23 19	10 7	23 18	20 11
7–11	1–19	5– 9	17–22	22–25	13–17	18–22
4 8	27 24		8 11	7 3	7 3	23 18
11–16	19–23	—	22–25	25–29	17–22	22–31
8 11	26 19		19 15	3 7	3 7	B 11 7
16–20	7–11	A	25–29	29–25	22–25	17–22
11 7	8 15		15 10	7 10	90 7 10	7 2
32–28	12–16	30 26	29–25	25–22	25–29	22–26
23 18	19 12	5– 9	10 7	27 23	A 18 15	30 23
28–32	28–10	22 18	25–22	22–26	11–18	31–26
27 23	12 8	13–22	7 2	23 18	20 11	24 20
32–27	10–15	26 17	22–18	26–31	12–16	26–31
30 26		9–13	2 7	18 14	10 14	27 24
27–31		17 14	18–14	31–27	18–22	31–27
26 22		10–17	7 2		11 7	A 2 7
31–27		19 15	13–17		16–19	1– 6
22 17		16–19	2 7		24 15	7 14
21–25			17–22		31–24	6–10
17 14			7 2		15 10	14 7
27–24			22–25		24–27	3–10
			2 7			
—			25–29	—	—	—
			7 2			A
A			29–25	A	A	
			2 7			2 6
27 23			25–22		10 14	3– 7
32–27			7 2		1– 6	6 15
23 18			22–18		18 15	7–10
7–10			2 7		11–18	15 6
26 23			1– 5		20 11	1–10
27–24			7 3		18–22	
18 15			14–10		11 7	—
24–27			3 8		6–10	B
15 6			10–15		14 9	
27–18			8 4		10–15	18 14
			15– 8		9 14	17–22
			4 11		15–19	14 7
			5– 9		24 15	3–10
			11 7		31–24	11 7
			12–16		15 11	22–26
					24–27	30 23
						31–26
						24 20
						10–14
						27 24
						26–22
						19 15
						22–18
B. wins.	B. wins.	B. wins.	B. wins.	B. wins.	B. wins.	B. wins.
7–32–56	7–32–56	7–33–58	7–33–58	7–33–58	7–33–58	7–33–58–A

W. McGill.

O

84	85	86	87	88	89	90
26 22	20 16	32 28	32 27	11 16	17 14	18 14
1– 5	6–15	1– 5	6–10	18–23	18–22	25–29
31 27	16 11	24 19	30 26	15 11	26 17	14 10
5– 9	8–12	14–17	14–17	23–26	19–23	29–25
A 30 26	25 22	30 26	19 15	30 23	27 18	7 3
10–14	12–16	21–25	10–19	31–27	15–22	25–22
19 15	21 17	19 16	23 16	23 18	24 19	3 7
16–19	16–20	25–30	7–10	14–23	3– 8	1– 5
15 8	17 14		16 7	19 15	31 27	10 6
19–28	19–24		10–14	27–31	8–12	22–18
27 24	27 23		27 23	11 8	19 15	6 2
28–32	24–27		3–10	31–26	11–18	5– 9
24 19	23 19			32 28	28 24	2 6
32–27	15–24			23–27	12–16	9–13
8 4	32 23			8 4	20 11	6 9
21–25	24–27			26–23	7–16	18–15
4 8	22 17			4 8	24 20	9 14
25–30	27–31			27–32	16–19	13–17
8 11	11 7			8 11	20 16	14 9
30–25	10– 3			32–27	19–23	17–22
11 15	14 7				27 24	9 14
27–24	31–26				6–10	22–26
20 16	23 19				14 7	30 23
3– 7					2–27	16–19
						7 16
———						19–28
A						
22 17						
13–22						
18 15						
11–18						
20 11						
10–14						
19 15						
22–26						
23 19						
18–23						
27 18						
14–23						
B. wins.	Drawn.	B. wins.	B. wins.	B. wins.	B. wins.	B. wins.
7–33–58 –A	4–21–45–66	5–26–47–67	5–26–47–68	5–26–47–68	5–26–48–71	7–33–58–82

C.W. Umstead. J. Drummond.

13-*	1	2	3	4	22-*	28-*
9-14				1- 6	1- 5	
18 9	24 19	23 18	25 21	22 18	21 17	8 11
6-13	15-24	10-14	9-14	13-22	14-30	16-19
1 } 21 17	28 19	18 9	24 19	26 17	23 7	18 15
2 } 5- 9	2- 6	5-14	15-24	6- 9	30-26	12-16
3 23 18	27 24	26 23	28 19	17 13	7 2	11 20
1- 5	5- 9	3- 7	3- 7	2- 6	5- 9	22-26
25 21	A 31 27	24 19	27 24	31 27	2 7	31 22
9-14	3- 8	15-24	4 11-15		11-15	6-10
18 9	21 17	28 19	20 11		19 10	14 7
5-14	9-14	13-17	7-16		8-11	2-25
26 23	25 21	22 13	24 20		7 16	
3- 7	6- 9	14-18	15-24		12-28	
24 19		23 14	20 11		27 24	
15-24	——	16-32	12-16		26-22	
28 19			11 8		24 19	
11-15	A		16-20		22-18	
20 11			23 19		10 7	
7-16	21 17		24-27			
27 24	10-15		31 24			
16-20	19 10		20-27			
	6-15		19 15			
	25 21		10-19			
	3- 7		17 10			
	23 18		27-31			
	1- 5		8 4			
	26 23		31-27			
	7-10		4 8			
	31 26		27-24			
	9-14		10 7			
	18 9		2-11			
	5-14		8 15			
			24-28			
			15 24			
			28-19			
			22 18			
			1- 5			
			18 14			
			19-15			
			26 22			
			15-19			
			14 10			
			5- 9			
			10 6			
			9-14			
			6 1			
			14-18			
			22 15			
			19-10			
			1 5			
			10-14			
B. wins.	B. wins.	B. wins.	B. wins.	W .wins.	Drawn.	Drawn.
			T Ross.		Spayth.	Sinclair.

64–*	65–*	67–*	67–†	1	71–*	78–*
		2– 7	14–17		15–18	1– 6
28 19	32 28	28 24	1 23 19	30 26	24 19	4 8
11–15	3– 7	A 5– 9	17–26	21–25	18–22	7–10
	28 24	24 19	30 23	18 14	19 16	8 3
	16–19	10–14	1– 5	9–18	22–25	10 19
	23 16	16 12	18 14	22 8	31 26	27 24
	14–17		9–18	3–12	25–30	19–23
	21 14	Same as var.	23 14	24 19	26 23	26 19
	10–26	47 at 15th	21–25	25–30	30–26	6–10
	25 21	move.	14 10	19 15	23 19	19 15
	26–31		25–30	1– 6	26–31	
	16 12	——	19 16	27 24	19 15	
	7–10		11–15	6– 9	11–18	
	12 8	A	27 23	15 11	16 12	
	15–19		30–26	30–25	31–24	
	24 15	10–15	23 19	23 19	28 19	
	10–19	18 14		25–22	18–23	
	8 3	15–18		26 23		
	31–24	22 8		9–14		
		3–28		19 15		
		23 18		22–18		
		1– 6		23 19		
		18 15		17–21		
		13–17				
		20 16				
Drawn.	Drawn.	Drawn.	Drawn.	B. wins.	B. wins.	Drawn.

A. Brown. Wylie.

FOURTH POSITION.

WHITE.

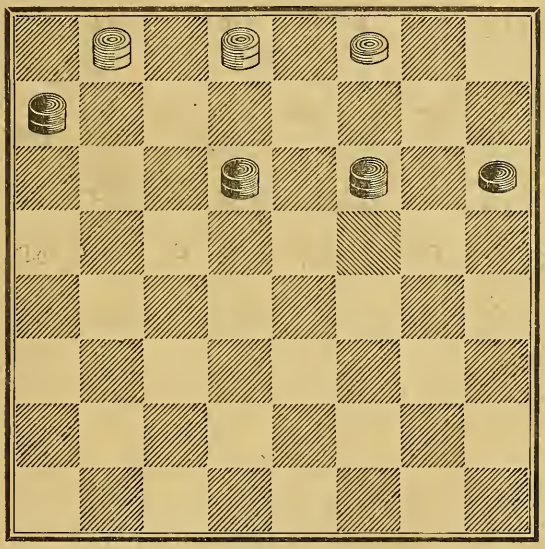

BLACK.

BLACK TO PLAY AND WIN; WHITE TO PLAY AND DRAW.

(*For Solution see* ~~*Last Pages.*~~ page 266)

Game.	1	2	3	4	5	6
11–15				14–18	14–17	
23 19	8 } 27 23	22 17	31 27	23 14	22 13	23 18
9–14	9 } 8–11	14–18	5– 9	7–10	5–14	14–23
22 17	10 }	26 23	20 16	14 7	25 22	31 26
6– 9	11 } 26 22	4– 8	10–14	3–10	18 1– 6	5–14
1 17 13	12 } 4– 8	23 14	19 10	30 26	23 19	26 10
2– 6	13 }	9–18	12–28	5–14	7–10	14–18
25 22	22 18	27 23	22 15	17 26 23	30 25	22 15
8–11	15–22	18–27	7–11	1– 6	14–17	11–18
2 29 25	25 18	32 23	26 22	23 19	25 21	25 22
4– 8	9–13	14 12–16	11–18	8–11	17–26	18–25
24 20	18 9	19 12	22 15	25 21	31 22	30 21
15–24	13–22	15–19	14–18	6– 9	8–11	8–11
28 19	30 25	23 16	25 22	31 27	21 17	21 17
11–15	5–14	11–27	18–25	14–18	3– 8	11–15
27 24	25 9	31 24	30 21	22 17	17 14	17 14
14–17	1– 5	8–11	9–14	18–22		15–18
21 14	29 25	30 26	27 24	17 13		14 9
9–18	5–14	11–16	8–11	9–14		18–23
3 26 23	25 22	26 23	15 8	13 9		9 6
18–27	11–15	16–20	6–15	22–26		23–27
32 23	24 20	24 19	8 4	9 6		6 2
10–14	15–24	20–24	14–18	26–31		27–32
19 10	28 19	23 18	21 17	6 2		24 19
6–15	8–11	24–27	18–23	31–26		32–27
13 9	31 26	18 14	17 14	27 23		19 15
4 } 7–11	11–15	27–31	15 23–26	26–22		27–23
5 }	32 28	14 9	14 10	2 7		15 11
6 23 19	15–24	5–14	26–31	15–18		23–18
15–18	28 19	12 8	13 9	7 16		11 8
22 15	3– 8	3–12	15–18	18–27		12–16
11–18		19 15	9 6	16 11		
19 15			18–23	22–18		
7 18–22			6 2	11 7		
25 18			16 23–27	18–15		
14–23			32 23	21 17		
31 26			31–27	14–21		
5–14			23 18	7 14		
26 19			27–20	15–11		
14–18			10 6	14 18		
15 11			1–10	27–32		
			2 6			
Drawn.	Drawn.	Drawn.	Drawn.	Drawn.	Drawn.	Drawn.

Sturges. H. Spayth. W. Hay. R. Martins.

7	8	9	10	11	12	13
14–17	9–13	2– 6	15–18	2– 6	9–13	1– 6
25 22	24 20	22 26 22	32 27	30 26	22 18	24 20
5–14	15–24	23 8–11	24 9–13	14–18	28 15–22	15–24
22 13	28 19	Same as var.	26 22	23 14	25 9	28 19
1– 6	13–22	11 at 1st	1– 6	9–18	5–14	11–15
24 19	25 9	move.	22 15	24 20	30 25	32 28
3– 7	5–14		13–22	15–24	13–22	15–24
20 16	21 29 25		25 9	22 8	25 9	28 19
19 14–17	8–11		5–14	4–11	1– 5	7–11
30 26	25 22		29 25	28 19	29 25	20 16
20 17–21	11–15		7–11	11–15	5–14	11–20
31 27	32 28		31 26	25 22	25 22	19 15
21–25	15–24		11–18	15–24	11–15	10–26
26 22	28 19		21 17	26 17 14	24 20	17 1
25–30	7–11		14–21	10–17	15–24	20–24
22 17	19 16		23 7	21 14	28 19	30 23
7–10	12–19		2–11	24–28	4– 8	9–13
16 11	23 7		27 23	29 25	31 26	22 17
30–26	2–11		11–16	6–10	8–11	13–22
11 4	26 23		24 20	27 25 21	32 28	25 18
26–23	4– 8		25 6– 9	10–17	11–15	12–16
27 24	22 18		20 11	21 14	22 17	21 17
23–16	1– 5		8–24	1– 6	15–24	16–20
24 20	18 9		28 19	26 23	28 19	17 13
10–19	5–14		4– 8	6– 9	7–11	24–27
20 11	30 26		25 22	22 18	19 16	31 24
6–10	10–15		3– 7	7–10	12–19	20–27
11 7	26 22		23 18	14 7	23 7	13 9
10–15	15–18		8–11	3–10	2–11	5–14
4 8	22 15		19 15	23 19		
19–24	11–27		11–16	9–14		
8 11	31 24		22 17	18 9		
15–19			9–13	5–14		
			26 22			
			16–19			
			17 14			
			19–24			
			14 9			
			24–27			
			18 14			
			27–32			
			9 6			
			32–27			
			6 2			
			27–23			
			2 11			
			23–18			
			14 9			
			18–25			
			15 10			
			25–22			
Drawn.	Drawn.	Drawn.	Drawn.	Drawn.	Drawn.	Drawn.
	1	1	1	1	1	1

F. Dunne. J. McFarlane.

14	15	16	17	18	19	20
5- 9	15-18	23-26		8-11	18-22	18-23
29 25	29 14 10	24 20	25 21	31 26	15 11	26 22
9-14	A 23-26	26-30	14-18	30 7-10	8-24	17-26
24 20	13 9	20 16	22 17	13 9	30 26	31 22
15-24	26-31	30-26	18-22	1- 5	12-19	23-26
28 19	9 6	16 12	17 14	22 13	26 3	22 17
10-15	31-26	26-22	10-17	5-14	19-23	7-10
19 10	6 2	2 6	21 14	13 9	3 7	16 11
6-15	26-23	22-17	22-25	15-18	23-27	26-30
17 10	10 7	6 9	26 23	9 6	7 11	11 4
7-14	3-10	17-13	15-18	18-23	27-32	30-25
13 9	2 7	9 14	23 19	A 6 1	11 15	15 11
3-- 7	10-14	31-26	18-23	23-27	32-28	25-21
31 27	7 10	4 8	20 16	1 5	15 19	11 7
15-19	14-17	26-23	25-29	27-32	6-10	21-14
23 16	10 14	8 11	16 11	5 9	13 9	* 4 8
12-19	17-22	23-19		14-18	10-14	31 14- 9
27 23	32 27	11 15		9 6	9 6	8 11
19-26	23-32	19-16		11-15	14-17	10-14
30 23	14 23	12 8		6 2	6 2	7 2
11-15		3-12		3- 8	17-21	14-17
25 22	——	10 7		2 6	2 7	2 7
7-11		16-20		8-11	21-25	9- 5
22 17	A	7 3		6 2	7 11	11 15
15-18		12-16		18-23	25-30	17-22
17 10	18-22	3 8		26 22	11 16	7 10
18-27	13 9	20-24		32-27	30-25	5- 1
10 7	22-26	8 11		22 17	16 20	10 14
27-31	9 6	16-19		11-16		1- 5
7 3	26-31	15 18				15 11
8-12	6 2	24-20		——		22-26
3 8	31-26	11 15				11 7
11-15	2 7	19-24		A		26-31
8 3	26-22	15 11				7 2
31-27	7 11	24-27		26 22		6- 9
3 7	22-17	32 23		23-27		13 6
27-23	24 19	20-24		6 1		5- 1
9 6	17-14	11 15		27-31		14 10
1-10	19 16			1 5		31-27
7 14				11-15		19 16
				5 9		12-19
				14-18		10 15
				9 6		
				18-25		
				30 21		
				3- 8		
				21 17		
				8-11		
				6 9		
				31-27		
				9 14		
				11-16		
Drawn.	Drawn.	Drawn.	Drawn.	Drawn.	W. wins.	W. wins.
2	3	3	4	5	7	7

J. Ash. J. McFarlane. W. Purcell.

21	22	23	24	25	26	27
	14–18	15–18	2– 6	6–10		
26 22	23 14	22 15	25 22	20 11	22 18	22 17
8–11	9–18	7–11	18–25	8–24	12–16	1– 6
22 18	31 26	32 27	29 22	28 19	20 2	25 21
32 } 1– 5	A 18–23	11–18	7–11	4– 8	24–28	34 3– 8
33 }	17 14	25 22	24 20	25 22	2 9	26 23
18 9	10–17	18–25	11–15	8–11	5–30	8–11
5–14	19 10	29. 22	20 16	23 18	29 25	31 27
32 28	6–15	8–11	15–24	11–16	3– 7	11–15
11–15	21 14	24 20	28 19	22 17	17 13	27 24
30 26	7–10	11–15	3– 7	16–23	10–14	15–19
15–24	14 7	30 26	19 15		25 22	23 16
28 19	3–10	15–24			30–25	12–19
14–17	26 19	28 19			22 17	24 15
21 14		4– 8			14–18	10–19
10–17	——	20 16			31 27	20 16
26 22		3– 7			25–22	
17–26	A	19 15			27 24	
31 22					18–23	
4– 8	7–11				24 20	
19 15	17 14				22–26	
7–10	10–17					
15 6	21 14					
2– 9	6–10					
	14 7					
	3–10					
	19 16					
Drawn.	W. wins.	W. wins.	W. wins.	W. wins.	B. wins.	Drawn.
1–8	1–9	1–9	1–10	1–10	1–11	1-11

28	29	30	31	32	33	34
13–22		14–17	14–18	14–17	1– 6	6– 9
18 9	24 20	23 19	8 11	21 14	18 9	17 13
5–14	23–27	17–21	18–23	10–17	6–13	9–18
25 9	32 23	19 10	11 16	32 28	32 28	20 16
1– 5	18–27	7–14	23–18	3– 8	11–15	12–19
9 6	A 14 10	13 9	16 20	18 14	28 24	26 23
2– 9	27–31	11–15	18–14	11–16	4– 8	19–26
21 17	13 9	26 23	7 2	20 11	29 25	31 6
A 9–14	31–26	3– 8	14– 9	8–24	8–11	7–10
17 13	9 6	23 19	2 7	28 19	25 22	6 2
14–17	26–22	14–18	10–14	7–11	11–16	10–15
31 26	6 2	19 10	19 15	23 18	20 11	2 6
17–21	22–17	18–25	9– 5	11–16	7–16	15–18
29 25	20 16	9 6	7 11	31 26	21 17	6 10
15–18	17–13	8–11	14–18	16–23	16–20	18–23
23 14	2 6	6 2	11 7	26 19	30 26	10 14
10–17	28–32	11–15	18–23	17–22	20–27	23–26
24 20	16 12	2 6	7 10	14 10	31 24	13 9
7–10	32–27	15–18	5– 1	1– 5	2– 7	26–30
32 27	4 8	6 9	20 24	19 15	23 18	9 6
4– 8	27–23	18–23	23–26	12–16	7–11	30–26
27 23	8 11	9 14	24 19	15 11	26 23	14 18
11–15	23–18	23–27	26–31	16–19	11–16	26–31
28 24	6 2	14 18	10 14		18 11	6 2
8–11	13– 9		31–26		16–20	3– 8
25 22	——		15 11		23 18	2 7
——			26–22		20–27	5– 9
A	A		11 8		18 15	18 22
			1– 5		12–16	9–13
9–13	20 16		8 3		19 12	22 18
30 26	27–31		5– 1		10–19	31–26
13–22	16 12		3 7		17 14	18 22
26 17	31–26		22–17		27–31	
4– 8	4 8		14 21		22 18	
32 27	26–23		6– 9		31–26	
5– 9	8 11		13 6		18 15	
17 13	23–18		21–17			
9–14	14 10		3 7			
13 9	28–32		17–14			
14–18	11 7		7 11			
23 14	18–22		14–18			
10–17	7 11		11 16			
19 10	32–27		19–15			
7–14	11 7		16 20			
9 6	27–23		15–11			
17–22	7 11		20 24			
6 2	23–18		18–15			
14–17	11 7					
2 6	18–15					
17–21	7 2					
24 20	15– 6					
21–25	2 9					
31 26	22–18					
W. wins.	B. wins.	W. wins.	W. wins.	Drawn.	Drawn.	W. wins.
1–12	8–15	5–18	7–20	1–8–21	1–8–21	1–11–27

J. Fyfe. Purcell.

20–8	1	2	3			
			9– 5			
7 2	~~A~~ 4 8	19 15	7 11			
14– 9	9– 5	3 6–10				
2 7	8 11	13 6				
10–14	5– 1	10–19				
1 } 7 2	7 2					
2 }	6– 9					
14–17	13 6					
2 7	1–10					
9–14	11 15					
4 8	12–16					
17–21	15 6					
19 15	16–23					
14–18						
15 11	—					
18–14						
8 3	~~A~~					
14–17						
	19 15					
	6–10					
Drawn.	Drawn.	Drawn.	W. wins.			

R. E. Bowen. J. Paterson. J. Paterson.

Game.	1	2	3	4	5	6
11-15		6- 9	5- 9			
21 17	24 20	23 18	23 18	24 19	23 18	30 25
9-13	5- 9	8-11	12-16	15-24	4- 8	22 4- 8
1 25 21	27 24	27 23	18 11	28 19	30 25	17 14
2 8-11	15-19	9-14	8-15	20 11-15	12-16	10-17
3	24 15	18 9	24 20	17 14	27 23	21 14
4	10-19	5-14	16-19	15-24	8-12	6-10
5	23 16	30 25	27 23	27 20	17 14	25 21
6 17 14	12-19	1- 6	19-24	10-17	10-17	10-17
7 10-17	17 14	24 19	28 19	21 14	21 14	21 14
8 21 14	9-18	15-24	15-24	21 6-10	16-19	15-18
9 6-10	22 15	28 19	23 18	29 25	23 16	22 15
10 22 17	8-12	11-15	10-14	10-17	11-27	11-18
13-22	32 27	32 23	17 10	25 21	18 11	24 19
26 17	3- 8	15-24	7-23	2- 6	7-16	1- 6
11 15-18	27 24	28 19	26 19	21 14	31 24	29 25
12	7-10	7-11	6-10	6-10	16-20	6-10
13 24 20	25 22	22 18	19 16	30 25	24 19	25 21
14	10-14	13-22	24-28	10-17	20-24	10-17
15 1- 6	29 25	18 9	16 11	25 21	22 18	21 14
16 29 25	14-18	6-13	10-15	1- 6	3- 7	18-22
18-22	31 27	25 18	30 26	21 14	25 21	26 17
25 18	12-16	19 4- 8	3- 8	6-10	7-11	13-22
17 10-15	20 11	21 17	26 23	22 17	26 22	23 18
28 24	13-17	13-22	9-14	13-22	11-16	2- 6
15-22	22 13	26 17	31 27	26 17	19 15	27 23
18 24 19	18-23	11-16	1- 6	10-15	24-27	22-25
6-10	27 18	29 25	27 24	17 13	32 23	18 15
27 24	6-10	8-11	6-10	15-19	13-17	25-29
11-15	15 6	25 21	20 16	23 16	22 13	28 24
23 18	8-31	16-20	8-12	12-19	6- 9	8-11
3- 8	24 15	31 27	23 19	13 9	13 6	15 8
18 11	2- 9	12-16	14-18	7-10	1-26	6-10
7-23	13 6	19 12	21 17	14 7	14 10	23 18
14 7	1-19	10-15	18-25	5-14	26-31	10-17
2-11	25 22	18 14	29 22	7 2	18 15	18 15
17 14	31-27	11-16	15-18	14-18	31-27	29-25
23-26	22 18	14 9	22 6	2 6	15 11	24 20
30 23	27-23	15-19	2- 9	19-23	27-23	25-22
22-25	18 14	23 18	11 7	31 27	10 7	20 16
14 10	23-18	19-23	13-22	23-26	23-18	22-18
5- 9	14 10	17 13	7 2	27 23	7 3	15 11
10 7	18-22	23-32		18-27	18-22	7-10
9-14	10 7	9 6		32 23	3 7	11 7
7 3	4- 8	2- 9		26-31	2- 6	17-22
25-29	7 3	13 6		6 10	11 8	7 2
32 28	8-11	32-27		31-27	16-20	10-15
29-25	3 8	21 17		23 18	8 3	19 10
23 19	11-16	20-24		3- 8	12-16	12-19
25-22	8 11	6 2		18 14	3 8	8 4
31 27	16-20	3- 7		8-11	16-19	18-15
14-18	11 16			14 9	8 11	10 6
19 16	19-23					
	16 11					
Drawn	Drawn.	Drawn.	Drawn.	Drawn.	Drawn.	Drawn.

J. Wyllie. R. Martins C. Adamson. R. D. Yates. R. A. Davis. Wyllie.

7	8	9	10	11	12	13
		4– 8		4– 8	1– 6	
29 25	23 19	24 19	29 25	29 25	29 25	29 25
15–18	5– 9	15–24	10–17	2– 6	6– 9	18–22
23 14	23 26 23	28 19	25 21	31 26	30 26	25 18
11–15	9–14	6–10	2– 6	6– 9	9–13	10–15
24 19	30 26	29 25	21 14	25 21	23 14	24 19
15–24	4– 8	10–17	6–10	9–18	2– 6	15–22
28 19	24 20	25 21	22 17	23 14	27 23	24 } 27 24
4– 8	15–24	1– 6	13–22	15–18	4– 8	25 } 11–15
27 23	28 19	21 14	26 17	17 13	32 27	26 } 19 10
8–11	11–15	6–10	1– 6	10–17	6– 9	27 } 5– 9
23 18	32 28	30 25	30 25	21 14	25 21	14 5
6– 9	15–24	10–17	4– 8	11–15	9–18	7–21
19 15	28 19	25 21	24 19	24 20	23 14	24 19
10–19	7–11	11–15	15–24	8–11	15–18	22–25
14 10	19 16	21 14	28 19	27 24	17 13	32 27
7–23	12–19	15–24	11–15	1– 6	10–17	25–29
17 14	23 7	27 20	27 24	30 25	21 14	31 26
9–18	2–11	2– 6	15–18	12–16	7–10	4– 8
22 8	26 23	23 19	32 27	26 22	14 7	28 24
	11–15	6–10	8–11	3– 8	3–10	8–11
	20 16	22 17	24 20	22 17	24 19	24 20
	15–18	13–22	11–15	18–22	10–14	29–25
	22 15	26 17	27 24	25 18	19 15	23 18
	13–22	8–11	18–27	15–22	14–17	3– 7
	23 19	31 27	17 13	32 27	15 10	19 15
	6– 9	11–15	10–17	22–26	18–22	11–16
	15 6	27 24	19 1	27 23	10 7	20 11
	1–10	15–18	7–11	6–10	22–25	7–16
	27 24	32 28	25 22	13 9	7 2	15 10
	9–13	5– 9	17–26	26–31	25–30	16–19
	24 20	14 5	31 22	9 6	26 22	18 15
	14–18	10–15	27–31	31–27	17–26	12–16
	16 12	19 10	22 18	23 18	31 22	27 23
	18–23	7–21	31–26	10–15	30–26	19–24
	20 16	5 1	18 14	24 19	22 17	23 19
	23–26	18–23		16–23	11–15	16–23
	29 25	1 6		20 16	2 6	26 19
	22–29	23–27		15–22	15–18	25–22
	31 22	24 19		16 12	6 10	15 11
	29–25	27–31		23–26	18–22	22–18
	22 18	19 15		12 3	10 15	10 7
	25–22	31–26		27–23		
		15 11		3 10		
		26–23		23–18		
		6 10		6 2		
		23–18		18– 9		
		11 7		17 13		
		3– 8				
Drawn.	B. wins.	Drawn.	Drawn.	Drawn.	Drawn.	Drawn.

C. Andrews. J. Bert.e C. H. Irving. Davis. A. J. Heffner.

14	15	16	17	18	19	20
	18–22	2– 6	3– 8		11–15	11–16
24 19	27 24	29 25	28 24	23 18	18 11	17 14
4– 8	2– 6	18–22	11–16	6–10	3– 8	10–17
28 24	24 19	25 18	20 11	27 23	11 7	21 14
11–15	11–15	10–15	8–22	3– 8	2–11	6–10
30 25	30 25	27 24	32 28	32 28	29 25	29 25
2– 6	15–24	15–22	4– 8	22–25	11–15	10–17
25 21	28 19	24 19	23 18	30 21	19 16	25 21
8–11	6– 9	6– 9	8–11	11–16	12–19	1– 6
17 13	25 18	32 27	27 23	20 11	23 16	21 14
10–17	9–13	9–18	6– 9	8–22	15–18	6–10
21 14	32 28	23 14	23 19	23 19	16 12	30 25
18–22	13–22	5– 9	22–26	2– 6	8–11	10–17
19 10	14 9	14 5	30 23	17 13	12 8	25 21
6–15	5–14	11–15	9–13	10–17	10–15	2– 6
23 19	18 9	19 10	24 20	21 14	26 22	21 14
7–10	10–15	7–21	13–22	22–25	15–19	6–10
14 7	19 10	27 23	14 9	19 15	22 15	22 17
3–10	7–14	22–25	5–14	25–30	11–18	13–22
27 23	23 19	28 24	18 9	24 19	8 3	26 17
11–16	3– 7	25–29	22–25	30–25	18–23	4– 8
32 28	31 27	24 19	9 5	28 24	3 7	27 24
22–26	22–26	29–25	25–30	7–11	19–24	16–20
31 22	27 24	31 26	5 1	15 8	7 11	23 18
16–20		3– 7	30–25	4–11	23–27	20–27
23 18		23 18	1 5	14 10	11 16	31 24
20–27		7–10	25–22	6–15	27–32	8–11
		20 16	5 9	19 10	16 19	24 20
		10–14	11–16	12–16	32–28	12–16
		18 9	20 11		25 22	19 12
		4– 8	7–16			10–15
		9 6	9 5			17 13
		1–10	10–14			15–22
		5 1	19 15			13 9
		10–15	14–17			7–10
		19 10	15 11			14 7
		12–19	17–21			5–14
		10 7	11 8			7 2
		19–24	21–25			22–26
		7 3	8 3			32 28
		8–12	25–30			26–31
		26 23	3 8			28 24
		25–22	30–25			31–27
		23 19	8 11			24 19
		22–18	16–20			27–24
		3 7	28 24			19 15
		24–27				
		7 11				
		27–32				
		19 15				
Drawn.	Drawn.	Drawn.	Drawn.	Drawn.	W. wins.	Drawn.
					2	4

W Strickland. W. Brady. J. Ayson. Wyllie.

21	22	23	24	25	26	27
4– 8	5– 9		11–16	2– 8	4– 8	1– 6
29 25	17 14	27 23	24 20	32 27	2 20	24 20
8–11	9–18	9–14	7–11	5– 9	5– 9	6– 9
31 27	23 14	24 20	28 24	14 5	14 5	31 27
6–10	10–17	15–24	3– 7	11–15	11–15	9–18
25 21	21 14	28 19	17 13	19 10	19 10	23 14
10–17	4– 8	4– 8	1– 6	7–21	7–21	2– 6
21 14	24 20	30 25	31 27	24 19	28 24	27 23
1– 6	15–18	11–15	22–26	22–25	8–11	22–26
22 18	22 15	32 28	23 18	28 24	24 19	23 18
13–17	11–18	15–24	16–23	25–29	3– 7	6– 9
27 24	28 24	28 19	14 9	31 26	30 26	30 23
12–16	8–11	8–11	5–14	6– 9	22–25	9–13
32 28	32 28	19 16	18 9	23 18	19 16	19 15
6– 9	1– 5	12–19	6–10	29–25	12–19	13–22
24 19	26 22	23 16	27 18	24 20	23 16	15 8
17–21	11–15	6– 9	10–15	9–13	25–30	4–11
19 12	24 19	26 23	30 23	26 22	26 23	23 19
11–15	15–24	1– 5	15–22	25–29	21–25	7–10
18 11	28 19	31 27	9 6	20 16	16 12	14 7
7–16	6– 9	10–15	2– 9	3– 7	25–29	3–10
20 11	22 15	17 10	13 6	18 15	12 8	28 24
9–27	9–18	7–14	22–26	29–25	11–16	5– 9
11 8	25 22	16 7	6 2	15 11	20 11	32 28
27–31	18–25	2–11	26–31	25–18	7–16	10–14
26 22	29 22	20 16	23 19	11 2	31 27	19 16
31–27	5– 9	11–20	11–16	4– 8	29–25	14–20
8 4	22 18	22 17	2 11	27 24	23 19	16 7
5– 9	2– 6	13–22	16–23	13–17	16–23	23–27
4 8	27 23	25 11	24 19	2 7	27 18	20 16
2– 7	13–17	20–24	23–26	18–23	25–22	12–19
22 17	15 11	27 20	11 15	24·20	18 15	24 15
9–14	7–16	14–17	26–30	17–22		
17 10	20 11	21 14	15 18	7 3		
7–14	17–22	9–27	30–26	23–18		
8 11	11 8	29 25	18 23	19 15		
14–17	22–25	5– 9	26–30	12–19		
11 16	8 4	20 16	32 28	3 12		
17–22	25–30	27–31	31–26	18–11		
16 20	4 8	16 12	20 16	12 16		
27–23	30–25	31–27	4– 8	11– 7		
28 24	31 27	11 8	28 24	16 23		
23–27	25–30	27–24	26–31	22–26		
24 19	18 14	8 4	16 11	23 27		
22–26	9–18	24–19	8–15	26–31		
30 23	23 14		19 10	27 24		
27–18	30–26			7–11		
20 24	8 11			24 28		
21–25						
18 16						
Drawn.	Drawn.	B. wins.	Drawn.	Drawn.	Drawn.	Drawn.
4	6	8	13	13	13	13
Wyllie.	C. G. Roger.	C. G. Roger.	Wyllie.	Wyllie.	Wyllie.	Wyllie.

Game.	1	2	3	4	5	6
11–15	7–11	5– 9	16–20	3– 7	8–11	
23 19	21 26 23	17 13	30 26	22 18	24 20	24 20
1 9–14	3– 7	30 11–16	31 2– 7	15–22	15–24	15–24
22 17	21 17	22 17	23 18	19 15	28 19	20 11
7–11	11–16	16–23	14–30	10–26	3– 7	8–15
25 22	25 21	26 19	19 16	17 3	22 18	28 19
2 11–16	22 16–20	8–11	12–19	5– 9	1– 5	15–24
3 } 26 23	23 } 30 26	29 25	31 26	30 23	29 25	27 20
4 } 5– 9	24 } 8–11	14–18	30–23	36 2– 7	14–17	1– 5
17 13	19 16	17 14	27 2	3 10	21 14	22 18
5 3– 7	12–19	10–17	20–27	6–15	10–17	4– 8
6 29 25	23 16	19 10	32 16	24 19	25 21	32 27
7 1– 5	25 9–13	6–15	32 6– 9	15–24	39 9–14	8–11
22 17	26 23	13 6	33 16 12	28 19	18 9	27 24
8 8–11	26 5– 9	2– 9	34 9–13	37 1– 6	5–14	14–17
9 31 26	23 18	21 5	2 7	21 17	23 18	21 14
10 16–20	1– 5	18–23	10–15	38 6–10	14–23	10–17
11 19 16	31 26	27 18	28 24	17 13	27 18	24 19
12–19	9–14	15–29	3–10	9–14	16–23	9–14
23 16	18 9	32 27	12 3	13 9	21 14	18 9
12 } 14–18	5–14	3– 7	1– 6	8–11	6–10	5–14
13 }	26 23	27 23	35 3 7	9 6	14 9	31 26
14 } 26–23	27 15–18	7–10	6– 9	22–26	10–15	11–16
15 }	22 8	24 19	7 14	31 22	18 14	20 11
18–22	4–11	11–16	9–25	11–15	12–16	7–16
25 18	16 12	28 24	29 22	27 24	9 5	29 25
15–22	13–22	16–20	5– 9	16–20	15–19	17–21
23 18	12 8	23 18	24 20	6 2	14 9	25 22
16 } 22–25	22–25	20–27	15–19	20–27	11–15	14–17
17 } 17 14	29 22	31 24	20 16	32 28	20 11	19 15
10–17	14–18	4– 8	19–23	15–24	7–16	21–25
21 14	23 14	18 15	16 11	28 19	9 6	30 14
18 11–15	10–26	12–16	23–26	27–31	2– 9	6–10
18 11	8 3		11 7	2 7	13 6	
9–18	6–10		26–30	31–26		
30 21	28 24 19		7 2	22 18		
18–22	11–15			26–22		
19 21 17	29 27 23			18 9		
20 22–26	15–24			10–14		
24 19	28 19			9 5		
26–30	26–31			22–26		
19 15	23 18			5 1		
30–26	10–15			26–31		
17 14	3 10			7 10		
26–22	15–22			14–17		
13 9				23 18		
6–13				31–26		
15 10				19 15		
22–17				26–23		
				10 14		
Drawn.	Drawn.	Drawn.	Drawn.	W. wins.	W. wins.	Drawn.

H. Spayth.

7	8	9	10	11	12	13
7–11	* } 7–11		4– 8		15–18	4– 8
31 26	† } 30 26	24 20	25 22	25 22	26 23	26 23
40 16–20	‡ }	15–24	16–20	11–16	11–15	8–12
19 16		28 19	23 18	23 18	16 12	23 19
12–19	44 } 14–18	14–18	14–23	14–23	7–11	
23 7	45 } 23 7	23 14	27 18	27 11	12 8	
2–14	16–30	9–18	20–27	16–23	18–22	
41 26 23	7 3	50 19 15	32 23	26 19	25 18	
	46 } 15–18	10–19	15–24	7–23	15–22	
42 } 15–18	47 } 24 19	27 23	28 19	24 19	8 3	
43 } 22 15	48 11–16	19–26	11–16	12–16	2– 7	
10–26	19 15	31 8	17 14	19 12	23 18	
30 23	49 8–11	4–11	10–17	10–15	14–23	
11–15	15 8	51 32 27	21 14	30 25	27 18	
25 22	4–11	16–19	16–20	2– 7	20–27	
6–10	3 8	27 23	19 15	17 14	32 23	
13 6	11–15	19–26	52 20–24	9–18		
15–18	8 11	30 23	14 10	22 17		
22 15	16–20	7–10	7–14	7–10		
10–26	27 23	25 22	15 10	17 14		
6 2	18–27	10–15	6–15	10–17		
26–31	11 18	23 18	13 6	21 14		
27 23	6–10	15–19	2– 9	15–19		
20–27	32 23	17 14	18 4			
2 7	9–14	11–15	24–27			
A 1– 6	18 9	18 11	23 18			
7 2	5–14	6– 9	14–23			
6–10	25 22	13 6	26 19			
23 19		2–25				
8–11						
32 23						
31–26						
2 7						
4– 8						
7 16						
10–15						
19 10						
26–12						
——						
A						
8–11						
7 16						
14–18						
23 14						
31–26						
32 23						
26–12						
14 10						
Drawn.	W. wins.	B. wins.	Drawn.	B. wins.	W. wins.	W. wins.

J. Drummond.

14	15	16	17	18	19	20
		9–14	10–15	25–29		6–10
26 22	17 14	18 9	16 12	24 19	11 8	24 19
18–23	10–17	5–14	56 22–25	6–10	4–11	22–26
27 18	21 14	24 19	12 8	13 6	16 12	27 23
20–27	18–22	54 4– 8	15–22	2– 9	11–15	26–30
32 23	26 17	16 12	8 3	16 12	12 8	23 18
11–20	9–18	11–15	7–10	10–17	22–26	30–26
18 11	53 25 22	12 3	24 19	12 8	8 3	18 15
7–16	18–25	15–31	57 11–15	11–16	7–10	
22 18	30 21	32 27	19 16	19 12	3 8	
2– 7	5– 9	31–24	22–26	4–11	26–31	
30 26	27 23	28 19	30 23	12 8	8 11	
4– 8	20–27	7–11	15–19	61 17–21	10–14	
17 14	16 12	55 3 7	23 18	8 3	11 9	
10–17	11–16	11–16	58 19–23	7–10	5–14	
21 14	23 18	19 12	3 7	18 15	27 23	
8–12	15–22	2–11	2–11	10–19	20–27	
25 22	32 23	12 8	16 7	27 24	63 23 19	
16–19	6–10	14–18	25–30	20–27	2– 7	
23 16	13 6	8 3	7 3	32 7	32 23	
12–19	2– 9	10–15	30–26	9–14	31–27	
22 17	28 24	3 7	3 7	62 7 2	64 23 18	
7–11	16–20	11–16	59 4– 8	14–18	14–23	
26 22	17 13	7 10	7 14	2 6	65 19 16	
11–15	20–27	15–19	8–12	29–25		
18 11	13 6	10 1	18 15	3 7		
9–25	10–15	18–23	9–18	25–22		
	6 2		17 14	7 10		
	7–11		12–16	22–17		
	23 18		14 10	10 15		
	22–25		6– 9	18–22		
			13 6			
			16–19			
			60 6 1			
			26–31			
B. wins.	B. wins.	Drawn.	Drawn.	Drawn.	Drawn.	W. wins.

H. Spayth. Wyllie.

21	22	23	24	25	26	27
	8–11	7–11	9–14	9–14	6– 9	6– 9
22 17	69 } 29 25	19 16	22 18	29 25	72 } 16 12	29 25
11–16	70 } 9–14	12–19	15–22	6– 9	73 } 1– 6	B 15–18
26 23	24 20	23 7	19 15	17 13	12 8	22 8
66 } 8–11	15–24	2–11	10–19	1– 6	15–18	13–29
67 } 17 14	28 19	⊜ 29 25	17 3	22 17	23 14	8 3
68 } 9–18	6– 9	71 11–16		14–18	9–25	A 29–25
23 7	17 13	17 14		24 19	29 22	23 19
16–23	B 14–17	10–17		15–24	74 } 11–15	14–18
27 18	13 6	22 13		28 19	75 } 8 3	19 15
15–22	17–26	A 9–14		A 11–15	6– 9	10–19
25 18	31 22	26 23		32 28	27 23	24 15
3–10	2– 9	15–19		15–24	20–27	7–11
29 25	22 18	24 15		28 29	31 24	15 8
6– 9	9–14	6– 9		20–24	76 9–14	4–11
25 22	18 9	13 6		27 20	24 19	16 7
9–14	5–14	1–26		18–23	15–24	2–11
18 9	25 22	31 22		26 22	28 19	27 24
5–14	A 1– 5	8–12		23–26	7–11	
32 27	27 24	22 17		22 18	32 28	——
11–15	4– 8			26–30	11–15	
24 19	32 28	——		16 12	28 24	A
15–24	5– 9			7–11	A 2– 6	
28 19	22 18	A		12 8	24 20	9–13
4– 8				9–14	15–24	23 19
27 23	——	8–11		18 9	22 18	7–11
8–11		21 17		5–14	13–22	16 7
22 18	A	4– 8		8 3	18 2	2–11
1– 5		26 23		11–15	22–26	3 7
18 9	11–15	6–10		19 16	2 6	11–15
5–14	20 2	13 6		15–19	10–14	7 11
31 26	15–31	15–19		3 7	6 9	14–18
11–15	23 19	24 15				11 7
		10–26		——	——	
	——	31 22				——
		1–10		A	A	
		22 18				B
	B	10–15		20–24	5– 9	
		18 14		27 20	19 16	2– 6
	1– 6	15–18		18–23	2– 6	23 18
	22 18	17 13		26 22	3 7	14–23
	14–17	11–15		23–26	15–18	27 18
	21 14	14 10		17 14	22 15	20–27
	10–17			9–18	13–22	32 23
	25 21			22 8	23 19	11–20
	17–22			4–11	9–13	18 2
	21 17			31 22	7 2	
	22–26			5– 9		
	31 22			22 18		
	7–10					
	18 15					
	11–25					
	30 21					
Drawn.	W. wins.	W. wins.	W. wins.	W. wins.	W. wins.	W. wins.
1	1	1	1	1	1	1

Drummond.

28	29	30	31	32	33	34
		3- 7	5- 9	5- 9		8-11
21 17	28 24	22 17	17 13	16 12	2 6	2 6
26-31	26-31	77 11-16	2- 7	1- 5	10-15	11-15
3 8	21 17	29 25	21 17	2 7	6 13	6 13
11-15	31-26	16-23	14-21	9-14	8-11	1- 6
8 3	17 14	26 19	29 25	29 25	16 7	28 24
15-18	10-17	78 7-11	21-30	6- 9	3-10	A 3- 7
17 14	3 10	27 23	19 16	17 13	28 24	24 19
10-17	15-18	79 11-16	12-19	14-17	4- 8	15-24
3 10	10 14	24 20	23 16	13 6	A, B 24 19	22 18
18-22	18-23	15-24	30-23	17-26		24-27
10 15	14 21	28 19	27 2	7 14	15-24	18 14
22-26	26-22	1- 5	20-27		22 18	27-31
24 19	27 18	20 11	32 23		24-27	29 25
31-24	20-27	8-24	82, 83 3- 7		17 14	31-27
19 16	32 23	25 22			10-17	25 22
24-19	22-24	80, 81 24-28	2 11		13 22	27-24
15 24			8-15			22 18
20-27		22 18	16 11		——	24-19
32 23		12-16	9-14		A	18 15
26-31		18 15	31 26			
23 19		10-26	14-17		24 20	——
31-27		17 1	11 7		8-11	
19 15		9-14	17-21		22 18	A
27-23		30 23	7 3		15-22	
15 11		4- 8	21-25		17 14	15-18
23-19		1 6	3 7		10-17	22 15
16 12		2- 9	10-14		21 14	10-28
19-16		13 6	7 11		1- 6	17 14
11 8		8-12	14-18			4- 8
16-11		6 2	23 14		——	29 25
8 4		16-19	6- 9			8-11
11- 7		23 16	14 5		B	25 22
4 8		12-19	25-30			28-32
2- 6		2 6	11 18		22 18	22 17
28 24		14-18	30-14		15-22	6-10
17-22		6 10	28 24		17 14	14 7
24 20		18-22	4- 8		10-17	3-10
7- 3		10 15	24 19		21 14	
8 11		19-23	8-11		1- 6	
22-26		15 18	13 9		24 19	
11 15			11-15		8-11	
26-31			19 10		13 17	
20 16			14- 7		22-26	
3- 7			22 15		17 22	
12 8			7-11		26-30	
			9 6		22 18	
			1-10		6- 9	
			5 1			
Drawn.	Drawn.	W. wins.	Drawn.	W. wins.	Drawn.	Drawn.
1	1	2	3	3	3	3

F. Small.

35	36	37	38	39	40	41
	6–10	9–14	9–13	17–22	1– 5	
24 20	23 18	19 15	27 24	21 17	22 17	22 17
15–19	85 } 1– 6	16–19	16–20	22–26	89 2– 7	15–18
20 16	86 }	23 16	23 18	31 22	25 22	93 24 19
19–23	27 23	12–19	20–27	7–10	16–20	18–22
16 11	87 16–20	15 10	32 23	18 15	23 18	25 18
23–26	32 27	1– 5	8–11	11–25	14–23	14–23
84 17 14	8–11	10 6	18 14	30 21	27 18	27 18
10–17	18 14	5– 9	4– 8		20–27	10–15
21 14	9–18	6 1	23 18		32 23	19 10
	23 7	19–23	11–16		15–24	6–31
	88 6–10	27 18	19 15		28 19	13 6
	21 17	14–23			11–16	1–10
	4– 8	1 6			17 14	17 13
	24 19	9–13			10–17	8–12
	A 11–16	6 10			21 14	13 9
	27 23	23–26			8–11	11–16
	2–11	10 14			90 22 17	9 6
	3 7	26–30			91 16–20	16–19
		14 18			92 19 15	6 2
	——	30–25			11–16	10–15
		32 27			15 11	2 7
	A	8–11			6–10	15–18
		27 24			11 2	7 10
	11–15	11–16			10–15	18–23
	19 16	* 31 27			18 11	10 14
	12–19	A } 16–20			9–27	12–16
	3 12	B }				14 18
	2–11	24 19				31–27
	12 16	4– 8				18 22
		19 16				4– 8
		8–12				22 26
		16 11				27–31
		12–16				26 22
		27 23				8–12
						22 25
		——				23–27
						32 23
		A				19–26
						30 23
		4– 8				31–26
		18 23				23 18
		25–30				26–22
		24 20				
		——				
		B				
		22–26				
		29 22				
		16–20				
		18 23				
Drawn.	W. wins.	W. wins.	W. wins.	W. wins.	Drawn.	B. wins.
3	4	4	4	5	7	7

Wyllie A. S. McKay.

42	43	44	45	46	47	48
8–12	11–16	16–20	2– 7	15–19	11–16	6–10
23 19	24 19	19 16	26 22	24 15	24 20	13 6
94 14–18	15–31	12–19	A 16–20	11–18	A 16–19	2– 9
19 16	32 27	23 7	23 18	17 14	20 16	17 13
12–19	31–24	2–11	14–23	B 18–22	15–18	A 9–14
27 23	28 3	24 19	27 18	25 18	27 23	3 7
18–27	10–15	15–24	20–27	30–25	18–27	11–16
32 7	30 26	28 19	31 24	28 24	31 15	7 2
20–27	20–24	100 8–12	11–16	A 8–11	12–19	16–23
22 17	3 7	26 22	18 2	24 19	3 12	2 6
95 15–19	24–27	11–15	16–23	11–16	19–23	10–15
7 2	7 10	32 28	2 7	19 15	28 24	6 10
96 10–15	15–19	15–24		——	30–26	14–17
97 25 22	10 17	28 19	——	A	32 28	10 26
27–32	19–24	14–18		25–22	23–27	30–23
2 7	23 18	22 15	A	24 20	15 11	21 14
32–27	27–31	12–16		22–15	27–31	
7 11	17 14	19 12	14–18	14 10	24 20	——
27–32	1– 5	10–19	23 14		31–27	
11 18	21 17	17 14	B 9–18	——	12 16	A
19–23	31–27	9–18	27 23	B	26–23	
18 27	14 10	27 23	18–27	8–11	25 22	11–16
32–23			32 23	3 8	23–26	13 6
28 24			101 5– 9	C 11–15	11 7	16–23
4– 8			24 20	8 11	2–11	31 26
30 25			15–24	18–22	16 7	10–14
8–12			28 19	25 18	26–30	26 19
24 20				15–22	22 13	30–26
23–26			——	14 10	30–26	19 16
22 18				6–15	18 15	12–19
26–22			B	13 6	26–23	3 12
17 14				2– 9	7 10	19–23
22–15			16–23	11 25	——	12 16
14 5			27 18	9–13	A	4– 8
15–18			15–19	31 26	15–18	6 2
21 17			24 15	——	20 11	5– 9
18–15			10–19	C	8–15	2 7
98 } 17 14			31 27	11–16	28 24	
99 }			11–16	8 11	12–16	
6– 9			27 24	16–20	17 14	
13 6			19–23	11 15	16–19	
1–17			14 10	4– 8	24 20	
				15 22	6–10	
				9–18	14 7	
				22 15	2–11	
				6– 9	13 6	
				13 6	18–23	
				2– 9	27 18	
				31 26	15–29	
					3 7	
					11–15	
					7 11	
					15–18	
					11 15	
Drawn.	W. wins.	W. wins.	W. wins.	W. wins.	W. wins.	W. wins.
7	7	8	8	8	8	8
		Drummond.	Drummond.	Drummond.	Drummond.	Drummond.

49	50	51	52	53	54	55
16–20			7–11		22–25	
17 14	17 14	25 22	23 19	25 21	28 24	19 16
8–11	16–23	11–15	A 20–24	18–22	25–29	2– 7
15 8	14 9	20 11	14 10	104 16 12	19 15	A 16 12
4–11	5–14	7–16	9–14	11–16	11–18	20–24
3 8	25 22	A 30 26	18 9	27 23	24 19	12 8
11–16	18–25	5– 9	11–25	20–27	29–25	24–27
8 11	27 9	32 27	10 1	23 18	19 15	8 4
18–22	10–14	2– 7	5–14	7–11	10–19	27–32
25 18	9 5	27 24	30 21	32 23	17 1	4 8
30–25	25–29	16–19	14–18	22–26	A 25–22	11–15
27 24	5 1	26 23	19 15	28 24	1 6	8 12
20–27	7–10	19–26	24–28	15–22	2– 9	32–27
11 20	1 5	24 19	1 5	24 20	13 6	12 16
25–22	29–25	15–24	2– 7	26–31	B 19–24	22–26
31 24	5 9	22 18	5 9	23 18	6 2	30 23
22–15	14–18	7–11	28–32	31–27	24–31	27–18
14 10	102 21 17		21 17	12 8	2 11	105 3 8
	25–21	——	32–28	27–24	18–23	15–19
	9 14		17 14	8 3	11 15	16 23
	2– 7	A	28–24	24–19	22–25	18–27
	14 23		15 10	B 3 8	16 11	8 3
	21–14	32 27	7–11	19–15	31–27	27–23
	23 26	5– 9	10 6	A 17 14	21 17	3 8
	14–18	27 24	24–27	22–26	25–22	23–19
	31 27	2– 7	14 10	30 23	17 13	8 3
	11–15	24 20		15–22	27–24	19–16
	26 31	16–19	——	8 15	15 10	3 8
	18–22	30 26		22–17	24–19	16–12
	27 23	7–11	A	20 11	——	8 3
	22–26			17–26	A	
	31 22		2– 7			——
	15–18		19 16	——	19–24	
	22 15		12–19		21 17	A
	10–26		15 10		24–31	
	30 23		6–15	8 3	30 21	30–25
	4– 8		13 6	22–26	——	22 29
	23 18		103 19–24	30 23	B	3– 8
	7–10		14 9	15–22		29 25
	32 27		5–23		7–10	8–15
	8–11		26 3	——	6 2	10 19
	27 23		8–12	B	10–14	17– 1
	12–16		3 8		2 7	
	18 14		11–16		19–24	
	10–17		8 11	17 14	27 23	
	23 18		24–28	22–26	18–27	
	16–19		6 2	30 23	32 23	
			28–32	19–26	24–27	
			2 7	3 8	16 11	
			32–27	26–22	27–32	
			7 10	8 15	7 10	
			27–23	22–17	22–26	
				20 11	10 17	
				17–19	26–19	
W. wins.	B. wins.	B. wins.	Drawn.	B. wins.	Drawn.	Drawn.
8	9	9	10	15	16	16

Drummond. Drummond.

56	57	58	59	60	61	62
22–26	25–29	25–30	10–15		9–14	
30 23	19 16	3 8	18 11	6 2	18 9	3 8
15–22	106 2– 7	4–11	26–22	26–31	5–14	14–18
12 8	* 27 23	16 7	27 18	2 7	8 3	8 11
7–10	A } 11–15	2–11	22– 8	31–24	7–10	18–23
8 3	B }	27 24	* 17 14	7 11	3 7	11 15
22–26	23 18	20–27	9–18	18–22	11–15	23–27
24 19	15–19	32 7	28 24	21 17	7 11	15 18
11–15	17 14	30–26	20–27	5– 9	15–18	29–25
28 24	10–17	17 14	32 14	17 13	11 7	7 2
9–14	3 1	10–17	6–10	9–14	107 18–22	5– 9
3 7	9–14	21 14	13 9	10 7	7 2	2 6
2–11	18 9		10–17		10–15	9–13
19 16	5–14		21 14		2 6	6 9
26–31	1 6		8– 3		15–18	27–31
16 7	22–26		7 11		6 9	18 23
5– 9	30 23		3– 8		22–26	25–22
7 3	19–26		11 16		30 23	28 24
31–26	6 9		8–12		29–25	22–17
23 19			16 19		23 19	23 27
26–22	——		4– 8		17–22	17–22
3 7			9 6		19 15	9 14
22–26	A		8–11		22–26	13–17
7 11			6 2		15 10	27 32
15–18	9–14		11–16		26–31	31–26
32 28	23 18		19 24		10 6	30 23
26–23	14–23		12– 8		31–24	22–18
11 15	17 14		2 7		28 19	
23–16	10–17		8–11		25–21	
15 22	3 1		7 10		9 13	
4– 8	11–15		16–20		18–23	
22 26	21 14		24 27		13 17	
8–11	4– 8		11–16		14–18	
26 31	1 6		10 15		17 14	
11–15	15–19		16–12		18–22	
27 23	16 12		15 19			
20–27	8–11		12– 8			
31 24	6 10		27 23			
16–20	11–16					
24 27	14 9					
20–16						
28 24	——					
16–11						
24 20	B					
11– 8						
27 32	29–25					
8–11	23 18					
32 28	22–26					
15–18	30 23					
28 32	25–22					
	32 27					
	22–15					
	17 14					
W. wins.	W. wins.	W. wins.	W. wins.	Drawn.	Drawn.	Drawn.
17	17	17	17	17	18	18
	Spayth.		Wyllie	R. Mar.	J. Roberts.	Janvier.

63	64	65	66	67	68	69
						4– 8
28 24	19 16	19 15	24 20	17 13	31 26	24 20
6– 9	27–18	23–26	15–24	16–20	9–14	15–24
13 6	16 12	21 17	28 19	25 22	25 22	28 19
2– 9	18–15	7–10	10–14	9–14	* 6– 9	A 9–14
108 } 24 20	12 8	15 11	17 10	29 25	17 13	19 15
109 }	15–11	26–30	6–24	4– 8	3– 8	
31–26	8 3	11 7	25 22	31 26		——
23 19	7–10	30–25	* 2– 7	2– 7		
27–31	28 24	7 3	32 28	112 } 22 17		A
32 28	10–15	25–21	16–19	113 }		
31–27	24 20	3 7	23 16	5– 9		9–13
28 24	15–19	21–14	12–19	25 22		30 26
26–23	20 16	7 2	111 30 26	1– 5		6– 9
19 16	11–20	14– 9	4– 8	23 18		17 14
23–18	3 7	2 7	22 17	14–23		9–18
24 19	20–16	10–14	8–12	27 18		22 6
18–22	7 2		17 13	20–27		1–10
19 15	6–10		9 14	32 23		25 22
27–23	2 6		29–25	14–24		5– 9
110 15 10	10–15		3– 8	28 19		22 18
23–19	6 10		25 22	11–16		
16 12	14–18		14–18	17 14		
19–15			22 15	10–17		
10 7			11–18	21 14		
15–11			20 16	16–20		
7 2			18–23	114 } 30 25		
9–13			27 18	115 }		
2 6			8–11	* 20–24		
22–18			26 22	14 10		
6 1			11–20	7–14		
14–17			22 17	19 15		
21 14			7–11	24–27		
18– 9			17 14	116 15 10		
			1– 6	6–15		
				18 4		
				14–17		
				13 6		
				17–21		
				22 17		
				21–30		
				26 22		
				27–31		
				23 18		
				31–26		
				18 15		
				23–26		
B. wins.	B. wins.	B. wins.	B. wins.	B. wins.	B. wins.	W. wins.
19	19	19	1–21	1–21	1–21	1–22

Drummond. Wyllie. J. McGeech.

70	71	72	73	74	75	76
16–20	8–12	9–14	11–16	5– 9	11–16	7–11
17 14	17 14	12 8	23 18	8 3	8 3	24 20
	9–18	117 1– 6	7–11	9–14	6– 9	9–14
	26 23	8 3	12 8	24 19	27 23	3 8
	10–14	B 6– 9	9–14	118 6– 9	20–27	2– 6
	24 19	3 8	18 9	3 8	31 24	23 19
	15–24	14–18	5–14	11–16	A 16–20	15–24
	22 8	23 14	8 3	19 12	23 19	8 15
	4–11	9–25	1– 5	4–11	20–27	10–19
	28 19	29 22	3 7	12 8	32 23	17 1
	5– 9	2– 6	5– 9	11–15	7–11	
	25 22	8 3	24 19	27 23	3 8	
		5– 9	16–23	7–11	11–16	
		24 19	27 18	23 19	19 12	
		15–24	14–23	15–24	4–11	
		28 19	7 5	28 19	28 24	
		A 9–14	23–26	2– 7	9–14	
		22 18	17 14	8 3	12 8	
		14–23	26–30	A 11–15	5– 9	
		27 18	14 10	32 28	8 3	
		13–22	4– 8	15–24	11–15	
		18 14	10 6	28 19	24 20	
		10–17	2– 9	7–11	2– 6	
		3 1	5 14	3 7	3 7	
			8–12	11–15	15–18	
		——	32 27	19 16	22 15	
			11–16	20–24	13–22	
		A	14 18	16 12	23 19	
			30–25	24–28	9–13	
		11–15	18 11	12 8	7 2	
		32 28	25–18	28–32		
		15–24		8 3	——	
		28 19		32–28		
		7–11		3 8	A	
		3 7		15–19		
				7 2	9–14	
		——		19–23	24 20	
				2 6	5– 9	
		B		14–18	20 11	
				6 15	7–16	
		5– 9		18–25	28 24	
		23 18		17 14	16–20	
		14–23			23 19	
		27 18		——	20–27	
		20–27			32 23	
		32 23		A		
		11–16				
		18 11		20–24		
		16–20		22 18		
		3 8		14–23		
		7–16		3 8		
		8 12		13–22		
				8 13		
W. wins.	W. wins.	W. wins.	W. wins.	W. wins.	W. wins.	W. wins.
1–22	1–23	1–26	1–26	1–26	1–26	1–26

Drummond.

77	78	79	80	81	82	83
1– 5	8–11	15–18	12–16	4– 8	10–14	8–12
29 25	27 23	32 27	32 28	22 18	* 16 12	23 19
11–16	11–16	11–15	16–19	8–11	8–11	120 10–14
26 22	24 20	24 20	23 16	32 38	22 18	28 24
16–23	15–24	15–24	4– 8	24–27	B 11–16	6–10
27 11	28 19	28 19	28 19	31 24	28 24	13 6
119 8–15		8–11	8–11	11–16	16–20	10–15
24 19		19 15	16 7	30 26	31 27	19 10
15–24		10–26	2–11	16–20	A 4– 8	12–28
28 19		17 10	31 27	24 19	2 7	2 7
14–18		6–15	11–15	20–24		4– 8
22 15		13 6	27 24	19 15	——	6 2
B 4– 8		2– 9	14–18	10–19		28–32
25 22		30 5	17 14	17 1	A	2 6
A 7–11			18–25	24–27		1– 5
22 18			14 7	13 6	14–17	7 2
9–14			15–18	2– 9	18 14	8–12
18 9			19 15	23 16	9–18	2 7
5–14			18–23	12–19	23 14	A 3– 8
32 27			7 2		6–10	7 3
11–18			23–27		14 7	8–11
19 16			2 7		3–10	10 17
12–19			27–32		2 6	11–15
27 23			24 20		10–15	7 2
19–26			9–14		6 10	14–18
31 15			7 10		15–18	31 27
10–19					10 14	32–23
17 1						6 10
					——	18–25
——						10 26
					B	12–16
A						3 7
					14–17	16–20
9–14					31 27	7 10
13 9					11–16	20–24
6–13					18 14	10 15
15 6					9–18	24–27
2– 9					23 14	26 22
17 3					6–10	25–30
					14 7	15 19
——					3–10	
					2 7	——
B					10–14	
					7 10	A
9–14						
30 26						
4– 8						12–16
19 16						7 11
12–19						16–20
26 23						11 16
19–26						
31 22						
10–19						
17 1						
W. wins.	W. wins.	W. wins.	W. wins.	W. wins.	W. wins.	W. wins.
2–30	2–30	2–30	2–30	2–30	3–31	3–31
					Wyllie.	Drummond

84	85	86	87	88	89	90
	10–14	1– 5	9–14	6– 9	16–20	
11 7	A 27 23	B 27 23	18 9	21 17	19 16	19 15
26–30	121 1– 5	C 9–14	6–13	9–13	12–19	16–19
7 2	* 24 20	18 9	24 20	17 14	23 7	23 16
6– 9	16–19	5–14	10–14	13–17	2–11	12–19
A 2 6	23 16	24 20	20 11	14 9	26 23	15 8
4– 8	14–23	122 8–11	8–15	11–15	123 15–18	4–11
6 15	31 27	28 24	28 24	9 5	124	B 22 17
30–25	12–19	10–15	12–16	2–11	24 19	19–24
3 12	3 12	32 28	32 27	3 8	125 18–22	A 30 25
25–11		A 4– 8	16–20	11–16	25 18	11–15
	——	3 7	23 19	8 11	11–15	18 2
—		22–26	15–18	15–18	18 11	9–18
	A	31 22	19 16	5 1	8–31	2 9
A		15–18	2– 6	17–21	23 19	5–30
	24 20	22 15	3 7	1 6	A 4– 8	
2 7	14–23	11–27	6– 9	21–25	19 15	——
30–26	20 11	20 4	7 10	31 26	10–19	
7 14	8–15	2–11	13–17	22–31	17 1	A
9–25	27 11	4 8	10 6	29 15	9–14	
29 22	Wyllie.		9–13		1 6	26 22
26–30		——	6 10		14–13	24–27
17 14			4– 8		6 10	30 25
30–25		A	16 11		126 8–12	27–31
22 18			8–15		30 26	18 15
25–22		15–18	10 19		31–22	11–18
		3 8			13 9	22 15
		18–27			5–14	9–18
		8 15			10 26	
		16–19			20–24	——
		15 10			21 17	
					18–22	B
		——			26 30	
					12–16	30 25
		B			17 14	19–24
		10–14			16–20	
		24 20			14 10	
		——			——	
		C			A	
		9–13			14–18	
		21 17			28 24	
		5– 9			20–27	
		24 20			32 7	
		8–11				
		28 24				
		4– 8				
		24 19				
B. wins.	W. wins.	W. wins.	W. wins.	W. wins.	W. wins.	B. wins.
3–35	4–36	4–36	4–36	4–36	7–40	7–40

Janvier

91	92	93	94	95	96	97
4– 8			4– 8	27–31	19–23	17 14
19 15	26 22	26 23	22 17	7 2	2 7	9–18
16–19	20–24	11–15	A 15–18	15–19	10–15	2 9
23 16	19 15	23 19	19 16	2 7	25 22	27–31
12–19	12–16	8–12	12–19	1– 5	27–32	9 14
26 22	15 8	30 26	24 15	7 14	127 28 24	18–23
A 19–23	4–11	4– 8	10–19	9–18	129 4– 8	25 22
15 10	30 25	26 22	17 10	17 14	129 } 130 } 7 11	4 8
6–15	11–15	1– 5	6–15	18–23		14 10
13 6	18 2	19 16	13 6	25 22	23–26	23–27
15–19	9–27	12–16	1–10	31–27	11 18	10 7
6 2	2 9	27 23	27 24	30 25	32–28	8–12
8–12	5–30	20–27	20–27	23–26	30 23	7 11
2 6		23 16	32 7	22 17	28–26	27–32
11–16		8–12		27–23	18 15	11 18
6 10		32 23	——	14 9	26–23	19–23
7–11		12–26		5–14	22 18	18 27
10 15		28 24	A	17 1	23–14	32–23
		18–23		23–18	17 10	13 9
——			1– 5	21 17	9–14	12–16
			30 26		13 9	30 25
A			11–16		6–13	16–20
			26 22		10 7	21 17
11–16					8–12	31–26
30 25					7 3	25 21
19–23					12–16	26–30
15 10					3 7	9 5
6–15					16–20	23–19
18 2					7 11	22 18
9–18					20–24	30–26
22 15					11 16	18 14
					24–27	26–22
					16 19	17 13
					131 27–32	22–17
					19 23	14 10
					1– 5	19–15
					15 11	21 14
					32–28	15– 6
					11 7	14 9
					28–24	6– 2
					7 2	9 6
					24–20	1–10
					2 6	5 1
					5– 9	2– 7
					6 2	
					20–16	
					2 7	
W. wins.	B. wins.	B. wins.	W. wins.	W. wins.	Drawn.	Drawn.
7–40	7–40	7–41	7–42	7–42	7–42	7–42

98	99	100	101	102	103	104
		11–15	A 15–18		20–24	
25 22	25 21	19 16	23 14	9 5	6 2	27 23
6–10	15–18	A 8–12	16–23	25–22	24–27	20–27
13 9	17 14	16 11	14 9	5 1	2 6	23 18
10–14	18– 9	12–16	5–14	18–23	27–32	11–20
17 10	21 17	11 7	22 18	1 5	6 10	18 11
15–13	9–14	16–19	11–16	11–15	8–12	7–16
22 18	17 10	7 3	18 2	5 9	10 3	32 23
13– 9	6–15	19–24	16–20	15–19	32–27	4– 8
18 15		3 7	2 11	9 5	3 7	
9–14		4– 8	20–27	4– 8	12–16	
15 11		26 23	31 24	5 1	7 3	
14–10		8–12	8–15	8–11	27–23	
11 8		7 11	25 22	21 17	14 10	
10– 7		15–19		12–16	23– 7	
8 3		23 16	——	17 14	3 10	
7–11		12–19		10–17	132 5– 9	
		11 16	A	1 10	26 23	
		19–23		23–26	19–26	
		27 18	16–20	30 23	10 12	
		14–23	23 18	19–26	26–31	
		16 19	20–27	31 27	22 17	
			31 24	26–30	11–15	
		——	5– 9	32 28	12 16	
			24 20	30–26	15–18	
		A	15–24	27 24	17 13	
			28 19	17–21	9–14	
		15–18		13 9		
		26 23		22–17		
		8–12		9 5		
		32 28		26–31		
		12–26		5 1		
		31 15		2– 6		
		10–19		10 15		
		17 1		11–18		
				1 10		
				31–27		
				20 11		
				27–20		
B. wins.	B. wins.	W. wins.	W. wins.	B. wins.	Drawn.	B. wins.
7–42	7–42	8–44	8–45– A	9–50	10–52– A	15–53

Drummond. Drummond.

105	106	107	108	109	110	111
	11–15	17–21				
16 12	3 7	7 2	23 19	32 28	15 11	27 23
15–19	2–11	10–15	9–13	27–32	23–19	19–26
3 8	16 7	2 6	32 23	23 19	16 12	28 19
18–15	4– 8	14–17	31–27	32–27	19–16	7–10
8 4	7 3	6 10	A 23 18	24 20	11 8	30 23
19–23	8–12	15–19	14–23	27–24	16–11	11–15
4 8	3 7	10 14	24 20	19 16	8 4	19 16
23–27	9–14	19–23	27–24	24–19	22–18	15–19
12 16	30 25	14 10	19 16	16 12	12 8	23 18
27–31	14–18	29–25	24–19	31–27	18–15	10–14
16 20	7 23	10 15	133 16 12	20 16	8 3	18 15
31–27	22–26	17–22	19–15	27–23	9–13	9–13
20 16	23 30	28 24	20 16	16 11	3 8	16 11
27–24	29–22	25–29	15–19	19–24	13–17	1– 6
16 12	30 26	24 19	16 11		8 12	20 16
24–19	22–24	21–25	19–16		17–22	19–24
8 4	28 1	30 21	11 8		12 16	16 12
15–11		29–25	16–11		15–10	24–28
12 8		19 16	8 4		16 7	31 27
19–15		25–30	11– 7		10– 3	28–32
A 8 3		16 11	4 8		20 16	27 23
11–16		30–26	23–26		22–26	32–27
3 8		15 19	8 4		16 12	22 18
16–12		22–25	26–30		26–30	5– 9
8 3		19 15	4 8		4 8	11 8
15–11		26–22	30–26		3– 7	4–11
		21 17	8 4		8 4	15 8
——			26–23		30–26	6–10
			4 8		4 8	8 4
A			23–19		26–23	10–15
			8 4		8 4	
8 12			19–15		23–19	
14–18			4 8		4 8	
12 8			7– 3		19–15	
18–22			8 4		8 4	
8 3			15–11		15–11	
15–18					12 8	
3 8			——		7– 3	
11–15						
			A			
			24 20			
			27–18			
			19 16			
			18–15			
			16 12			
			15–11			
B. wins.	W. wins.	W. wins.	B. wins.	B. wins.	B. wins.	B. wins.
16–55	17–57	18–61	19–63	19–63	19–63	1–21–66

Drummond.

112	113	114	115	116	117	118
					15–18	11–15
23 18	21 17	19 15	22 17	25 21	22 6	27 23
14–23	14–21	7–10	20–24	27–31	13–22	15–24
27 18	23 18	14 7	30 25	22 17	8 3	28 19
20–27	5– 9	3–19	24–28	31–22	1–10	7–11
32 23	A 27 23	23 16	25 21	17 1	24 19	19 16
15–24	20–27	12–19	28–32	22–26	A 11–15	11–15
28 19	19 16	26 23	26 22	13 6	28 24	3 7
5– 9	12–19	19–26	32–27	26–10	5– 9	2–11
21 17	23 16	30 23		18 14	19 16	16 7
10–14	11–20	20–24		10–17	9–13	
17 10	18 2	23 19		21 14	23 18	
6–24	27–31	24–27		12–16	14–23	
13 6	26 23	19 15		6 2	27 11	
1–10	10–14	27–31		16–19	20–27	
	22 17	A 15 10		1 6	32 23	
	31–26	6–15		19–23		
	17 10	18 4		6 9	——	
	26–19	9–14		23–27		
	25 22			9 13	A	
	6–15	——		27–31		
	13 6				5– 9	
	1–10	A			19 16	
					9–13	
	– –	22 17			23 18	
		31–26			14–23	
	A	17 14			27 18	
		26–23			20–24	
	26 23				28 19	
	1– 5				11–20	
	18 14				18 14	
	9–18				10–17	
	23 14				3 10	
	10–26					
	19 1					
	11–15					
	30 23					
	21–30					
	1 6					
	8–11					
B. wins.	B. wins.	B. wins.	B. wins.	B. wins.	W. wins.	W. wins.
1–21–67	1–21–67	1–21–67	1–21–67	1–21–67	1–26–70	1–26–74

H. Spayth.

119	120	121	122	123	124	125
7–16	3– 8	16–20	2– 6	11–16	8–12	11–15
32 27	22 18	24 19	20 11	24 19	23 19	28 24
B 8–11	10–14	1– 6	8–15	15–31	4– 8	8–12
24 20	18 15	32 27	3 7	32 27	30 26	30 26
A 16–19	14–18	6–10	22–26	31–24	11–16	4– 8
20 16	16 11	18 15	31 22	28 3	26 22	32 28
11–20	A 6–10	134 9–13	15–18	20–24		8–11
27 24	13 6	15 6	22 15	3 7		19 16
	18–22	2– 9	10–26	4– 8		12–19
——	11 7	19 15	7 2	23 19		23 7
	22–25	A 13–17	6– 9			
A	7 3	23 19	2 6			
	25–30	9–13	9–13			
4– 8	19 16	19 16	6 9			
27 24	12–19	12–19	14–18			
2– 7	3 12	3 12	9 14			
30 26	30–25	22–26	18–22			
	15 11	31 22	14 18			
——	19–23	17–26				
	12 16	27 23				
B	23–26	19–24				
	31 22	28 19				
2– 7	25–18	26–31				
24 20	16 19	19 16				
16–19	18–15					
30 26	11 7	——				
14–18	15–24					
22 15	28 19	A				
7–11	4– 8					
27 24	7 3	8–11				
11–18	8–11	15 8				
24 15	3 7	4–11				
10–19		3 8				
26 23	——	11–16				
19–26		8 11				
31 15	A	13–17				
		27 24				
	18–22	20–27				
	11 7	11 20				
	22–25	27–32				
	7 3	23 18				
	25–29					
	3 7					
	29–25					
	28 24					
	25–22					
	15 10					
	6–15					
	13 6					
	1–10					
	7 14					
W. wins.	W. wins.	W. wins.	W. wins.	W. wins.	W. wins.	W. wins.
2–30–77	3–31–83	4–36–85	4–36–86	7–40–89	7–40–89	7–40–89

126	127	128	129	130	131	132
18–23		23–27			27–31	16–20
10 14	7 10	7 10	7 10	30 25	19 23	26 23
8–12	23–26	27–31	23–26	32–28	1– 6	19–26
14 18	10 19	10 19	10 19	138 24 20	140 15 11	30 23
B 31–27	9–14	31–27	32–27	8–12	6–10	5– 9
18 22	17 10	22 18	30 23	139 7 11	23 19	10 19
27–31	6–24	27–20	27–25	28–32	31–26	9–14
21 17	28 19	17 14	19 15	11 27	11 7	22 18
12–16	32–27	1– 5	25–22	32–23	26–22	14–17
17 14	30 26	19 15	15 19	22 18	7 2	19 16
A 23–26	27–25	32–27	22–26	23–14	141 14–18	
30 23	A 19 15	14 10	19 15	17 10	2 6	
19–26	25–22	27–23	26–23	6–15	10–14	
32 27	15 11	10 1	24 20	13 6	6 9	
	135 } 22–18	23–14	8–12	1–10	22–25	
—	136 } 21 17	13 6	137 15 19		19 15	
	18–15		23–16		18–22	
A	11 7		20 11		9 18	
	15–10		9–14		25–29	
31–27	7 2		17 10		18 25	
14 10	1– 5		6–15		29–22	
27–31					21 17	
10 7	—					
31–27						
7 3	A					
27–31						
3 7	19 16					
31–27	25–22					
7 10	16 12					
27–31	22–18					
10 15	13 9					
	18–14					
—	9 5					
	14–10					
B	21 17					
	10– 7					
12–16	17 14					
18 27	1– 6					
31–24	5 1					
30 26	6– 9					
	14 5					
	7–10					
W. wins.	B. wins.	W. wins.	Drawn.	Drawn.	Drawn.	W wins.
7–40–89	7–42–96	7–42–96	7–42–96	7–42–96	7–42–96	52–A–103

133	134	135	136	137	138	139
	2– 6					
16 11	3 7	11 7	13 9	20 16	7 11	7 10
19–15	12–16	18–14	18–15	12–19	28–19	23–26
11 7	19 3	7 2	11 7	15 24	11 27	10 19
15–11	10–26	4– 8	15–10	9–14	19–15	9–14
7 2	7 11	2 7	7 3	17 10	27 23	17 10
23–26	26–30	8–12	1– 5	6–15	8–12	6–24
2 6	3 7	7 11		13 9	23 18	22 18
26–30	30–26	14–10		23–19	15–10	* 24–27
6 10	11 15	11 8		24 27	142 17 14	25 22
30–26	9–13	12–16		15–18	10–26	26–30
10 14	15 11	8 11		9 5	25 22	18 14
26–23	6– 9	16–20		18–22	26–17	30–25
14 10	27 23	11 16		27 32	21 5	22 17
23–19	26–19	20–24		22–26		25–22
10 14	11 8	16 19		32 27		14 10
19–15	4–11	24–28		26–31		28–24
14 9	7 23	19 23		27 32		10 7
15–18		10–14		19–23		24–19
9 5		23 26		32 28		17 14
18–14		14–18		31–27		22–18
5 1		26 30		28 32		14 10
13–17		18–22		27–24		19–15
1 5		21 17		32 28		7 2
17–22		22–18		23–19		15– 6
5 1		30 25		28 32		2 9
22–26		1– 6		24–28		27–31
1 6		25 21		21 17		21 17
26–30		28–32		28–24		31–27
6 1		21 25		32 28		9 5
30–26		32–27		24–27		18–15
1 6		25 21		28 32		5 9
26–23		27–23		27–23		27–23
6 1		21 25		32 28		17 14
23–19		23–26		23–18		23–19
1 6		25 21		28 32		9 5
11–15		26–30		18–22		15–11
6 1				17 13		14 10
15–10						19–15
						5 9
						15– 6
						9 2
B. wins.	W. wins.	B. wins.	B. wins.	B. wins.	Drawn.	B. wins.
19–63–108	36–85–121	42–96–127	42–96–127	42–96–129	42–96–130	42–96–130

Wyllie. A. H. Mercer.

140	141	142	143	144	145	146
	22–18		18–15			
15 18	2 6	18 23	19 23	27 31	27 32	31 27
31–27	143 10–15	12–16	13–17	14–18	14–18	1– 5
18 2	19 17	23 27	23 26	146 31 26	32 27	27 31
27–18	13–22	16–19	17–22	18–23	1– 5	* 18–23
		27 32	26 17	26 19	27 32	17 14
		19–24	14–18	15–24	18–23	10–26
		32 28	6 9	22 18	32 28	31 22
		24–27	18–23	10– 7	23–27	† 5– 9
		28 24	9 14	A 18 14	28 32	B 21 17
		27–32		24–19	27–31	23–27
		24 28		14 9	32 28	22 26
		32–27		7– 2	31–27	15–10
		28 32		25 22	28 32	A 26 22
		27–24		19–15	27–23	9–14
		32 28		17 14	32 28	25 21
		24–19		15–11	5– 9	27–31
		28 32		22 18	28 24	22 25
		19–15		147 11– 7	9–14	31–27
		32 27		18 15	24 28	25 22
		144 } 9–14		S 7– 3	23–27	27–24
		145 } 27 23		148 15 11	28 32	
		1– 5		149 3– 7	27–31	——
		23 26		11 8	32 28	
		15–19		7– 3	14–18	A
		26 30		8 4	28 24	
		19–24		6–10	18–23	25 21
		30 26		14 7	24 28	27–31
		24–19		150 } 2–11	31–27	26 30
		26 30		151 } 21 17	28 32	9–14
		19–15		11– 7	27–24	30 25
		30 26		17 14	32 28	31–27
		15–11		7– 2	24–19	
		26 23		152 4 8	28 32	——
		11–15		3–12	19–16	
		23 26		14 10	32 28	B
				——	23–27	
				A	28 32	22 17
					27–31	23–26
				17 14	32 28	17 22
				24–19	31–27	26–30
				153 14 9	28 32	22 17
				7– 2	27–24	15–10
				154 18 14	32 28	17 22
				19–16	16–19	9–14
				25 22	28 32	22 17
				16–11	24–28	30–26
				22 18	32 27	25 22
				11– 7	28–32	26–30
				18 15	155 27 31	
				S 7– 3	32–27	
				Same as S above.	31 24	
					19–28	
B. wins.	Drawn.	Drawn.	W. wins.	Drawn.	B. wins.	B. wins.
42–96–131	42–96–131	96–130–138	138–141	138–142	138–142	142–144

Janvier. C. H. Irving. H. Cothard. C. H. Irving.

147	148	149	150	151	152	153
1– 5		1– 5				
21 17	14 10	156 14 10	9 5	9 6	14 10	25 22
A 6–10	3– 8	6–15	11– 7	1–10	2– 7	1– 5
14 7	21 17	9 6	13 9	13 9	10 6	22 17
5–23	8– 3	2– 9	7– 2	11– 7	1–10	7–11
13 9	17 14	13 6	21 17	9 6	9 6	
11–15	3– 8		2– 7	7– 2	7– 2	
7 3	15 11		17 13	6 1	A 13 9	
15–10	8–15		7– 2	10–14	10–15	
9 5			9 6	1 5	6 1	
			1–10	2– 6	3– 7	
——			13 9	5 1	1 5	
			10–14	6– 9	7–10	
A			5 1	1 5		
				9–13	——	
11– 7				5 1		
18 15				14–18	A	
7– 3				1 6		
14 10				18–23	6 1	
5–21				6 10	2– 6	
10 1				23–26	1 5	
3– 7				10 15	10–15	
13 9				26–31	5 1	
				15 18	6–10	
				31–27	13 9	
				18 22	3– 7	
				27–23	4 8	
				21 17	7– 2	
				13– 9	8 11	
				17 13	15–18	
				9– 6	11 16	
				22 17	10–14	
				23–18	1 5	
				17 21	18–22	
				18–14	16 19	
				21 25	22–26	
				6–10	19 23	
				25 22	26–31	
				10–15	23 19	
					31–26	
Drawn.	B. wins.	Drawn.	Drawn.	B. wins.	B. wins.	B. wins.
142–144	142–144	142–144	142–144	142–144	142–144	142–144–A

H. Colthard.

154	155	156				
25 22	17 14	11 7				
19–23	32–23	3–17				
18 15	14 7	21 14				
23–18	15–18	6–10				
15 11	22 15	14 7				
18–25	19– 3	2–11				
11 7	A 21 17	9 6				
2–11	33–18	11– 7				
9 2	25 21	6 1				
25–22	3– 7	7–10				
21 17						
22–18	——					
13 9						
18–22	A					
17 14						
22–17	25 22					
14 10	3– 7					
17–14	22 17					
	23–18					
B. wins.	B. wins.	B. wins.				
142–144–A	142–145	144–149				

8-*	1	8-†	1	2	3	4
31 26	16-20	24 20	31 27	12-16	12-16	22-18
~~1 2 7~~	19 16	15-24	25-22	32 28	31 27	23 14
~~25 22~~	Same as var.	28 19	27 24	A 25-30	22-24	9-18
Same as var.	8s at 2d	14-18	22-18	26 23	28 12	17 14
40 at ~~4th~~	move.	23 7	24 19	30-25	4- 8	18-22
move.		16-23	18-23	28 24	3 7	14 10
		27 18	19 15	16-20	2-11	6- 9
		11-16	4- 8	23 19	12 3	13 6
		20 11		20-27	11-15	2- 9
		8-29		31 24	3 7	10 6
		7 3		25-22	15-19	12-16
		29-25		24 20	7 11	6 2
		1 30 26		22-18	19-23	A 16-19
		2 25-22		19 16	11 15	31 27
		32 28		18-23	23-27	22-26
		3 22-25		3 7		2 7
		28 24		2-11		6 9-14
		25-22		16 7		15 10
		24 19		4- 8		26-31
		22-25		7 3		10 6
		26 23		8-12		31-24
		25-22		3 7		3 8
		19 15		5 23-18		4-11
		4 12-16		7 11		7 23
		23 18		12-16		
		6-10		——		——
		15 6				A
		22-15		A		
		6 1				16-20
		15-10		16-19		2 6
		13 6		17 14		9-13
		2- 9		9-18		6 10
		17 13		3 8		5- 9
		9-14		4-11		15 11
		13 9		26 23		22-25
		14-18		19-26		10 15
		9 6		31 8		9-14
						11 7
						25-30
						7 2
						30-25
						2 6
						25-22
						6 9
						14-18
						9 14
						18-23
						14 18
Drawn.	W. wins.	Drawn.	B. wins.	Drawn.	Drawn	W. wins.

H. Spayth.

5	6	8-‡	1	2	3	4
23–19	26–31		14–18	15–18	8–12	11–15
7 11	15 11	25 22	23 7	22 15	24 19	23 18
19–24	31–24	16–20	15–19	11–18	15–24	15–24
11 25	11 8	19 16	24 15	24 19	28 19	18 15
24–28	4–11	12–26	11–25	18–22	11–15	10–19
15 19	7 23	1 } 30 23	7 3	19 16	32 28	17 3
28–32	24–28	2 } 2– 7	8–12	5 } 8–11	15–24	8–12
20 16	3 7	3 } 24 19	27 23	6 }	28 19	21 17
32–28	28–24	15–24	25–30	16 7	4– 8	4– 8
16 11	7 10	28 19	32 27	2–11	22 18	3 7
28–32	24–28	4 14–18	30–25	23 19	8–11	12–16
11 7	10 6	22 15	28 24	7 } 11–15	27 24	22 18
32–27	9 13	11–18	25–22	8 }	20–27	8–12
7 2	6–10	23 14	24 19	27 23	31 24	18 15
27–31	28 24	9–18	6–10	15–24	12–16	
19–15	10–14	27 24	13 6	28 19	19 12	
31 26	24 28	20–27	22–13	4– 8	11–16	
2 7	14 18	32 14	6 1	19 16	24 20	
26–23	28–24	8–11	10–14	8–12	16–19	
7 11	18 22	31 27	19 15	16 11	23 16	
23–26	24–28	4– 8	13–17	22–25	14–23	
15 10	23 18	27 23	15 11	11 8	12 8	
6–15	28–24	11–15	17–22	25–30	10–15	
11 18	21 17	19 16	3 7	8 3	8 3	
	24–19	8–11	22–17	30–25	6–10	
	17 14	16 12	1 6	3 8	13 6	
	19 24	11–16	2– 9	25–22	2– 9	
	14 10	13 9	11 8	8 11	17 13	
	24–19	6–22	4–11	12–16	9–14	
	18 14	23 18	7 16	32 27	3 7	
			12–26	22–18	15–18	
			31 6	11 8		
				18–15		
				8 12		
				15–19		
				27 24		
				19–28		
				12 19		
				28–32		
				19 15		
W. wins.	W. wins.	Drawn.	Drawn.	Drawn.	W. wins.	W. wins.

5	6	7	8	9	10	11
2– 7	8–12	4– 8	22–25			8–13
16 12	16 11	19 16	27 23	27 24	21 17	27 24
8–11	22–25	11–15	A 25–30	20–27	30–25	20–27
12 8	23 19	16 11	19 16	32 23	17 14	32 23
22–26	20–24	8–12	11–15	26–19	25–22	26–19
31 22	27 20	11 8	16 11	13 9	14 10	15 24
14–18	14–18	15–18	30–25	5–14	11 16–19	22–18
23 14	11 7	27 23	32 27	10 26	15 24	
9–25	2–11	18–27	25–22		26–23	
8 3	20 16	32 23	11 7		27 18	
25–30	11–20	22–25	22–26		20–27	
17 14	28 24	8 3	31 22		32 23	
10–17	20–27	25–30	14–18		22– 6	
3 1	32 7	3 8	23 14		23 19	
17–22	25–30	30–25	9–25		5– 9	
1 6	7 2	8 11	7 3		A 19 16	
30–26	30–25	25–22	15–19		8–11	
6 10	19 15	11 8	3 7		16 7	
4– 8	25–22	22–18	10–15		6– 1	
9 10 7	2 7	23 19	7 11		13 6	
11–16	4– 8	18–15	19–23		1– 3	
7 10	31 27	28 24	11 18		28 24	
22–25	12–16	20–27	23–32		3– 7	
10 15	27 23	31 24	18 14		24 20	
25–30		15–18			7–11	
10 15 10		8 3	——			
30–25		18–23			——	
13 9		24 20	A			
5–14		23–16			A	
10 17		20 11	4– 8			
25–22		14–18	19 16		28 24	
17 13		11 7	11–15		6– 1	
		10–15	16 11		13 6	
		7 2	15–19		1–10	
		18–22	11 4		19 16	
		2 7	19–26		8–12	
		15–19	31 22		16 11	
		7 11	25–30		10–15	
		22–25	28 24		11 7	
		3 7	20–27		12–16	
		25–30	32 23		24 20	
		11 15	30–25		15–10	
		19–24				
		7 10				
		30–25				
Drawn.	W. wins.	Drawn.	Drawn.	Drawn.	B. wins.	Drawn.

Janvier. C. W. Flower. T. Vanner.

23 *	1	2	3	4	5	37-*
	15-19		4- 8			
17 13	24 15	22 18	25 22	29 25	27 23	24 20
1 11-16	11-25	15-22	9-14	4- 8	20-27	16-19
2 22 17	29 22	26 17	24 19	27 23	31 24	18 15
8-12	10-14	8-11	16-30	20-27	16-20	19-24
29 25	22 17	4 } 31 26	31 26	31 24	24 19	20 16
3 9-14	A 14-18	5 }	30-23	16-20	20-24	24-28
24 19	17 14	B } 11-15	27 4	23 19	29 25	16 11
15-24	8-11	A }	14-18	20-27	4- 8	28-32
28 19	14 10	26 22	22 15	32 23	25 22	15 18
16-30	6-15	16-19	10-19	8-12	8-12	32-28
31 26	13 6	22 18	4 8	25 22	23 18	1 11 7
30-23	1-10	15-22	19-23	11-16	11-16	28-24
27 2	27 24	24 15	8 11	28 24	18 15	7 2
1- 6	20-27	10-19	23-26	9-14	16-23	24-19
2 9	32 7	27 24	17 14		28 19	2 7
5-14			26-30		23-26	4- 8
25 22	——	——	14 10		32 28	7 10
4- 8			6-15		26-31	8-11
13 9	A	A	11 18		15 11	10 14
20-24			30-25		31-27	19-15
9 5	8-11	10-15	32 27		11 7	31 27
8-11	17 10	26 23	1- 6		27-23	22-26
5 1	6-15	15-18	27 23			29 22
11-15	13 6	23 14	6-10			26-30
17 13	1-10	9-18	23 19			27 24
14-18	21 17	29 25	10-14			30-26
22 17	4- 8	11-15	18 9			14 17
15-19	26 23	17 14	5-14			26-30
1 6	8-12	4- 8				24 20
10-15	28 24	24 19				A 30-25
6 10	5- 9	——				17 14
24-28	17 13					15-19
10 7	9-14	B				14 10
18-22	13 9					
7 11	15-18	4- 8				——
15-18	9 6	26 23				
11 15	11-16	10-15				A
19-23	24 19	24 19				
15 10	18-22	15-31				30-26
22-25	6 2	32 27				20 16
10 15	14-17	31-24				11-20
18-22	2 6	28 3				18 11
	10-14	20-24				20-24
	6 9	3 7				11 15
		11-16				24-27
		7 11				15 10
		16-20				
		22 18				
		24-27				
		18 15				
		27-31				
		15 10				
Drawn.	W. wins.	Drawn.	Drawn.	B. wins.	B. wins.	W. wins.

T. Copeland. J. Tonar.

37-*-1	2	57-*	1	2	3	4
	28-32			18-23		
31 27	27 24	16 12	32 16	3 11 16	21 17	12 8
2 22-26	32-27	9-14	6-10	29-25	22-26	5 19-24
29 22	24 20	3 8	28 24	10 7	11 16	28 19
26-31	27-24	14-18	29-25	22-26	26-31	23-26
27 23	20 16	8 15		7 2	17 13	30 23
28-24	24-19	10-19		25-22	31-26	22-18
C 18 15	16 12	27 24		2 7	10 7	23 14
24-27	19-15	20-27		26-31	26-22	17-12
B 22 18	11 7	1 32 14		7 11	7 2	
31-26	15-11	6-10		22-18	22-17	
23 19	7 2	13 9		12 8	2 7	
26-23	11-16	10-15		20-24	A 17-21	
19 16	2 7	9 6		16 20	13 9	
23-14	16-20	7-11		31-27	29-25	
A 11 7	7 11	6 2		11 7	9 6	
13-17	20-24	11-16		4-11	25-22	
7 3	12 8	2 7		7 16	6 2	
27-24	24-27	15-18		18-22	21-17	
15 10	8 3	7 11		21 17	7 11	
14- 7	27-24	16-20		22-13	17-14	
3 10	3 7	14 9		30 26	2 7	
24-20		5-14		23-30	14-17	
21 14		17 10		16 32	4 7 10	
20-11		2 19-23			17-21	
14 9		11 15			12 8	
4- 8		23-27			21-17	
		15 19			8 3	
		27-31			17-21	
A		10 6			3 7	
		20-24				
15 10		6 2				
14- 7					A	
11 2						
4- 8					17-22	
					13 9	
B					22-26	
					9 5	
23 19					26-31	
27-23					7 10	
19 16					31-26	
23-18					10 14	
					26-22	
C					5 1	
22 17						
13-22						
18 25						
31-26						
Drawn.	W. wins.	W. wins.	Drawn.	W. wins.	W. wins.	Drawn.

A. S. McKay. J. Hedley.

57–*–5	59–*	1	2	66–*	1	67–*
17–14		4– 8	8–11	3– 7		1 2 } 8–11
8 3	32 27	28 24	24 19	1 32 28	22 18	25 21
14–17	8– 3	A 8–12	A 4– 8	16–19	16–19	11–16
7 10	7 2	24 19	19 16	23 16	23 16	3 19 15
17–21	1 3– 8	3– 8	11–15	12–19	12–19	7–10
3 7	28 24	2 7	16 12	27 23	29 25	14 7
	2 8– 3	8– 3	8–11	19–26	19–23	3–19
	24 19	7 11	2 7	28 19	25 22	22 17
	4– 8		11–16	4– 8	4– 8	20–24
	19 15	——	7 11	30 23	22 17	18 15
	8–11		15– 8	9–14	8–12	24–27
	15 8	A	12 3	19 16	17 14	23 18
	3–12		16–19	7–10	1– 6	27–31
	2 7	8–11	3 7	16 7	30 25	26 22
	12–16	24 19	19–24	2–11	23–26	31–26
	27 23	3– 7	27 23	22 17	31 22	15 11
	20–24	19 15	24–27	5– 9	24–31	19–24
	23 18	11–18	23 18	17 13		11 7
	16–19	2 11	27–31	10–15		24–27
	7 2	18–22	18 15	13 6		7 2
	24–27	27 23		1–10		27–32
	18 14	22–26	——	31 27		2 7
	9–18	23 18		8–12		32–27
	2 9	26–30	A	29 25		7 11
	5–14	18 15		15–18		16–20
	17 10	30–26	11– 8	22 17		18 15
	19–15	15 10	2 7	14–30		27–32
		9–15	8– 3	23 7		15 10
		11 18	7 11			
			3– 8			
			19 15			
			6–10			
			15 6			
			8–15			
			6 1			
			15–18			
			13 6			
			4– 8			
			6 2			
			8–12			
			1 6			
			18–22			
			17 13			
			22–18			
			6 10			
W. wins.	Drawn.	W. wins.	W. wins.	Drawn.	B. wins.	Drawn.

McCulloch. Willive.

67–*–1	2	3	68–*	82–*	1	2
			5– 9			
19 15	22 17	21 17	17 13	28 24	23 18	23 19
7–10	20–24	20–24	4– 8	1 14–17	17–26	17–26
14 7	30 25	19 15	29 25	2 16 12	31 22	31 22
3–19	24–28	7–10	2– 7	26–17	4 8–11	3– 7
23 16	25 21	14 7	22 17	31 22	16 7	2 11
12–19	28–32	3–19	1– 5	8–11	3–10	8–15
26 23	26 22	A 17 14	25 22	3 22 18	2 7	19 10
19–26	32–27	24–27	16–20	6–10	10–14	6–15
30 23		14 10	23 18	13 6	18 15	13 6
20–24		6–15		10–15	14–18	1–10
23 19		13 6	Same as Var.	24 20	22 17	22 17
24–27		27–31	67 at 13th	15–22	18–22	15–18
19 15		18 11	move.	2 7	7 11	24 19
27–31		31–27		3–10	22–26	18–23
A 15 10				6 2	15 10	16 11
6–15		——		11–15	6–15	23–27
18 4				23 18	13 6	11 7
9–14		A			1–10	27–31
					11 18	7 2
——		18 15			26–31	31–27
		24–27			24 20	
A		23 18			4– 8	
		27–31			20 16	
22 17		17 14			8–12	
31–26		31–27			16 11	
17 14		14 10			10–15	
26–23		27–23				
		10 1				
		23–14				
		13 6				
		14–18				
B. wins.	B. wins.	B. wins.	B. wins.	Drawn.	Drawn.	Drawn.

82-*-3	4	85-*	1	139-*	1	146-*
	8-12		11-16	28-32		5- 9
24 19	24 19	32 27	8 11	1 25 22	18 14	31 27
11-16	4- 8	16-20	9-13	26-30	32-27	9-14
19 15	18 15	24 19	18 9	18 14	13 9	1 27 24
16-20	1- 5	8-11	5-14	30-25	27-23	18-23
23 18	22 18	3 8	19 15	22 17	B 14 10	24 19
20-24		1 2- 7	16-19	25-22	23-18	15-24
22 17		8 15	23 16	14 10	9 6	22 18
24-27		7-11	12-19	32-27	26-30	6- 9
17 14		15 8	11 16	10 7	6 2	13 6
27-31		4-11		27-23	1- 5	10- 1
14 5		27 24		17 14	A 2 6	17 10
6- 9		20-27		23-18	30-26	
13 6		31 24		14 10	21 17	
1-19		22-26		18-15	26-22	
5 1		19 15		7 2		
31-27		11-16		15- 6	——	
1 6		29 25		2 9		
27-24		16-20		22-18	A	
6 10		24 19		21 17		
24-20		26-31		24-28	2 7	
10 15		25 22		9 5	24-27	
4- 8		31-27		18-15	10 6	
15 24		22 17		5 9	30-26	
20-27		20-24		15-10	7 10	
18 15		17 10		9 14	27-31	
27-23		9-14		10- 7	6 2	
2 6		18 9		14 18	31-27	
23-18		27-11		28-32	2 6	
15 10		9 6		18 15	27-23	
18-15		24-27		7- 2	6 9	
		6 2		17 14	5-14	
		27-31		32-28	10 17	
		10 7		15 11	18-14	
		31-27		2- 6		
		7 3		11 15	——	
		27-23				
					B	
					25 22	
					26-30	
					14 10	
					30-25	
					22 17	
					25-22	
					17 13	
					23-18	
Drawn.	W. wins.	Drawn.	W. wins.	Drawn.	B. wins.	W. wins.
		Wylie.		C. H. Irving.		C. H. Irving.

146–*–1	146–†					
	6–10					
27 32	21 17					
18–23	23–27					
32 28	22 26					
23–27	(a) 27–23					
28 32	26 19					
27–31	15–24					
32 28	25 22					
14–18	24–19					
28 32	22 18					
18–23	19–16					
32 28	18 14					
31–27	16–11					
28 32	14 7					
27–24	11– 2					
B. wins.	B. wins.					

(a) Impossible move. The position is a draw.—Janvier.

Game.	1	2	3	4	5	6
11–15		5– 9		11–15		1– 5
23 19	26 23	29 25	27 23	24 20	24 20	18 9
9–13	5– 9	10–14	8–11	15–24	11–15	5–14
1 22 18	22 18	27 23	26 22	28 19	28 24	24 20
15–22	15–22	9 } 8–11	6–10	4– 8	1– 5	11–15
25 18	25 18	10 } 25 22	22 18	32 27	18 32 28	32 27
2 10–14	1– 5		15 14–17	8–11	19 } 5– 9	15–24
18 9	29 25	11 11–16	21 14	22 18	20 } 19 16	28 19
5–14	13–17	32 27	10–17	1– 5	12–19	8–11
3 29 25	21 14	16–20	18 14	18 9	23 16	19 16
8–11	10–17	12 19 16	1– 5	5–14	21 } 14–18	
25 22	31 26	12–19	29 25	19 16	22 } 22 17	Same as var.
6–10	9–13	24 15	2– 6	12–19	13–22	4 at 12th
27 23	25 22	7–10	31 26	23 16	26 17	move.
4 4– 8	8–11	27 24	17–21	10–15	9–13	
5 22 18	24 20	20–27	25 22	27 23	30 26	
6 14–17	6– 9	31 24	6–10	17 15–19	13–22	
21 14	28 24	10–19	24 20	26 22	26 17	
10–17	4– 8	24 15	10–17	19–26	8–11	
26 22	32 28	13 3– 7	32 27	30 23	17 13	
17–26	2– 6	14 15 10	16 4– 8	2– 6	2– 6	
31 22		6–15	23 18	22 18	31 26	
7–10		18 11	7–10	6– 9	10–14	
24 20	Same as var.	7–16	27 23	31 26	16 12	
2– 6	26 at 10th	23 18	5– 9	13–17	7–10	
7 } 32 27	move.	14–23	19 26	23 19	24 19	
8 } 10–15		26 12	12–19		15–24	
19 10		9–14	23 7		28 19	
6–15			10–14		11–15	
27 24			7 2		19 16	
13–17			14–23		23 18–23	
22 13			26 19		26 19	
15–22			17–26		15–24	
23 18			30 23		16 11	
1– 6					10–15	
18 14					11 7	
12–16					3–10	
14 9					12 8	
6–10					15–19	
9 5					8 3	
10–14					10–15	
5 1					3 7	
16–19					6–10	
24 15					7 11	
11–18						
Drawn.	Drawn.	Drawn.	Drawn.	Drawn.	Drawn.	Drawn.

7	8	9	1.	11	12	13
6- 9	13-17			4-8		6-10
30 25	22 13	24 20	32 27	26 19 15	18 15	15 6
10-14	10-15	6-10	11-16	27 7-10	4- 8	1-10
25 21	19 10	32 27	25 22	28 } 29 } 31 27	15 10	18 15
3- 7	6-22	3- 8	Same as var	30 } 10-19	6-15	10-19
19 15	23 18	24 } 25 } 25 22	2 at 8th	31 } 32 } 23 7 3-10	19 10	23 16
13-17	3- 7	1- 5	move.		8-11	4- 8
22 6	18 14	27 24			24 19	26 23
1-26	11-15	11-15			11-15	35 2- 7
18 9	30 26	18 11		33 } 34 } 18 15	27 24	16 12
	22-31	8-15		10-19	20-27	8-11
	13 9	19 16		24 15	31 24	28 24
	31-24	12-19		14-18	7-11	7-10
	28 3	23 16		30 25	24 20	30 25
		14-17		9-14	15-24	
		21 14		28 24	28 19	
		9-25		2- 7	11-15	
		30 21		24 19	19 16	
				6- 9	12-19	
				26 23	23 16	
				7-11	14-18	
				32 28		
				11-16		
				28 24		
				8-11		
				15 8		
				1- 5		
				22 15		
				14-18		
				23 14		
				9-18		
Drawn.	W. wins.	Drawn.	Drawn.	Drawn.	B. wins.	W. wins.
		2	2		2	2

Sinclair. J. Hutcheson.

R

14	15	16	17	18	19	20
	1– 5	11–15	15–18			
28 24	18 9	16 10	23 19	22 17	31 27	30 25
7–11	5–14	7–14	13–17	13–22	8–11	2– 6
15 8	29 25	27 24	16 12	26 17	19 16	39 19 16
4–11	11–15	4– 8	18–22	5– 9	12–19	12–19
24 19	25 22	20 16	26 23	38 17 13	23 16	23 16
6–10	14–17	12–19	22–25	15–18	14–18	15–19
19 15	21 14	24 15	23 18	13 6	30 25	24 15
10–19	10–26	8–12	14–23	18–27	9–14	10–19
23 7	19 10	15 10	21 14	32 23	16 12	31 27
2–11	7–14	3– 8	25–29	2– 9	14–17	8–11
26 23	31 22	10 7	14 9	30 25	21 14	27 23
1– 5	14–17	8–11	23–27	9–13	10–17	6–10
	22 18	7 2	31 24	31 26	25 21	16 12
	17–22	11–16	11–16	8–11	18–25	10–15
	18 14		20 11	25 22	21 14	23 16
	13–17		7–23	11–15	25–30	15–19
	14 9		24 19	20 16	26 23	26 23
	17–21		23–27	14–17	15–18	19–26
	9 5		19 15	21 14	14 9	28 24
	22–25		27–31	10–17	18–22	11–15
	5 1		15 11	19 10	23 18	16 11
	25–29		31–27	12–28	22–26	7–16
	1 5		11 8		18 14	20 11
	29–25		27–23		30–25	26–31
	5 9		8 4		9 5	11 8
	25–22		23–18		25–22	31–26
	23 19		4 8		5 1	
	36 22–18		18–15		22–17	
	32 27		9 5		14 9	
	4– 8		2– 6		17–14	
	24 20		5 1			
	3– 7		6–10			
	27 24		1 6			
	18–22		10–14			
	19 15		6 9			
	22–18		14–18			
	24 19		9 14			
	18–11		18–23			
	9 14		30 25			
	2– 6					
	28 24					
	37 7–10					
	14 16					
	6–10					
	30 26					
	21–25					
	26 22					
	10–15					
B. wins.	Drawn.	Drawn.	Drawn.	B. wins.	B. wins.	B. wins.
2	3	3	4	5	5	5

21	22	23	24	25	26	27
		15–19				12–16
16 11	30 25	16 11	18 15	26 22	24 20	24 19
18–25	18–23	10–15	11–18	11–16	6–10	16–20
11 4	26 19	11 8	26 22	20 11	28 24	28 24
7–11	8–12	19–24	1– 6	8–24	1– 5	20–27
26 23	31 26	8 4	22 15	28 19	43 32 28	31 24
9–14	9–14	15–19	13–17	2– 6	14–17	7–10
23 19	26 23	4 8	25 22	30 26	21 14	24 20
25–29	14–18	24–27	17–26	4– 8	10–17	48 } 2– 7
19 16	23 14	8 11	31 22	18 15	31 27	49 }
29–25	10–23	27–31	9–13	7–11	44 2– 6	32 27
16 7	19 10	21 17	22 18	22 18	45 19 16	1– 5
2–11	12–19	14–21	7–11	11–16	12–19	30 25
31 26	24 15	11 16	18 9	26 22	46 24 15	50 8–12
14–18	7–14	31–22	11–18	16–20	17–21	15 8
24 19		16 14	23 7	27 21	23 19	14–17
15–24			2–11	20–27	7–10	21 14
28 19			9 2	31 24	47 27 24	10–17
18–23			11–16	12–16	10–14	25 21
19 16			20 11	19 3	15 10	6–10
11–15			8–31	10–26	14–23	21 14
26 19				18 15	10 1	10–17
15–24				26–31	21–25	8 4
40 21 17				24 20	30 21	17–21
13–22				31–27	23–30	4 8
30 21				20 16	22 18	21–25
10–14				27–23	30–26	18 14
16 12				16 12	1 6	9–18
22–26				23–19	26–23	22 15
4 8				15 11	19 16	25–30
26–31				1– 5	23–14	20 16
8 11				11 7	16 7	12–17
31–22				19–23	3–10	8 11
				3 8	6 15	30–25
				23–26	13–17	11 2
				41 8 11	15 18	25–22
				26–17		27 24
				11 15		22–31
				17–22		24 20
				25 18		31–27
				14–23		
				7 2		
				23–26		
				12 8		
				26–30		
				42 3 8		
				25–22		
				21 17		
Drawn.	B. wins.	Drawn.	Drawn.	Drawn.	Drawn.	W. wins.
5	5	5	5	2–9	2–9	2–11

C. H. Irving. C. Andrews.

28	29	30	31	32	33	34
			14–23	2–11		
32 27	24 20	24 19	27 18	24 20	24 20	24 19
10–19	10–19	2– 7	3–10	14–23	14–23	14–23
24 15	23 7	31 27	A 26 23	27 18	27 18	27 18
51 12–16	14–23	* 12–16	8–11	A } 6–10	8–11	8–11
22 17	26 19	19 12	24 19	B } 28 24	28 24	26 23
13–22	3–10	10–19	53 11–16	54 10–15	10–15	11–16
26 10	32 27	23 16	28 24	26 23	26 23	Same as var.
8–12	8–11	11–20	16–20	3– 7	6–10	31 at 7th
15 8	30 26	26 23	30 26	23 19	32 28	move.
6–22	10–15	8–11	20–27	7–10	9–14	
52 21 17	19 10	A 28 24	19 15	21 17	18 9	
9–13	6–15	6–10	10–19	1– 5	1– 5	
17 14	22 17	24 19	23 16	32 27	22 18	
13–17	13–22	1– 5	12–19	9–14	15–22	
28 24	26 17	32 28	32 16	18 9	23 19	
1– 6		11–16	6–10	5–21	5–14	
8 4		18 15	26 23	27 23	19 16	
16–20		14–17	10–14	10–14	12–19	
4 8		15	16 11	19 10	24 8	
2– 7		17–26	1– 5	14–17	10–15	
24 19		19 15	11 8	22 13	8 3	
17–21		7–10	2– 6	17–22	15–18	
23 18		15 11	8 3	23 19	3 8	
22–25		26–31	6–10	22–25	22–26	
18 15		6 1	3 8	10 7	30 23	
25–29		31–24	10–15	25–29	18–27	
8 4		28 19	18 11	7 2	8 11	
29–25		10–14	14–17		13–17	
31 26		11 7		—		
12–16		3–10	—			
		12 8		A		
		10–15	A			
				12–16		
		—	24 20	28 24		
			Same as var.	6–10		
		A	34 at 3rd	26 23		
			move.	—		
		30 25				
		6–10		B		
		28 24				
		1– 5		3– 7		
		23 19		28 24		
		14–23		7–10		
		17 18		24 19		
		20–27				
		32 23				
		10–15				
Drawn.	Drawn.	B. wins.	Drawn.	W. wins.	Drawn.	Drawn
2–11	2–11	2–11	2–11	2–11	2–11	2–11
		W. Black	Janvier.		R. Martins.	Janvier

35	36	37	38	39	40	41
8–11	3– 7	6– 9				
16 7	32 27	14 5	32 28	31 27	16 12	22 18
2–11	4– 8	7–10	9–13	8–11	25–22	
28 24	27 23	5 9	55 20 16	19 16	4 8	
3– 8	22–26	11– 7	13–22	12–19	22–18	
24 20	A 24 20	20 16	16 11	23 16	8 11	
11–15	8–11	8–11	7–16	14–18	10–14	
20 16	23 18	24 20	24 20	16 12	11 16	
8–12		11–15	15–24	9–14	24–27	
16 11	——	9 6	20 4	26 23	16 19	
15–19		15–24	24–27	6– 9	27–31	
23 16	A	6 15	31 24	24 19	20 16	
12–19		12–19	22–26	15–31	18–23	
11 7	9 13	20 16	23 19	22 6	19 26	
19–24	8–11		26–31	31–27	31–22	
7 2			19 16	23 16	16 11	
24–27			12–19	27 23	22–18	
2 7			24 6	19–16	11 8	
27–31			2– 9	23–19	18–15	
7 11			28 24	6 1		
31–27			9–13	14–18		
11 16			24 19	1– 5		
27–23			31–27	9 14		
30 25			19 16	5 9		
A 23–27			27–23	13–17		
16 19			16 12	6 6		
27–32			23–19	19–15		
19 23			4 8			
32–28			19–15			
22 18			30 26			
28–24			14–18			
18 15			8 4			
24–20			15–11			
15–10						
20–16						
10 6						
16–11						
6 1						
11–15						
25 22						
15–10						
23 19						
10– 7						
1 6						
7–11						
6 2						
——						
A						
23–26						
16 19						
26–17						
19 23						
W. wins.	Drawn.	Drawn.	B. wins.	B. wins.	B. wins.	B. wins.
2–13	3–15	3–15	5–18	5–20	5–21	2–9–25

Wyllie. A. H. Merecr.

42	43	44	45	46	47	48
		17–21				3– 7
3 7	32 27	19 16	19 15	23 16	27 23	19 16
25–22	14–17	12–19	17–31	6–10	10–14	10–19
56 7 10	21 14	23 16	24 19	27 23	28 24	16 12
22–18	10–17	2– 6	7–10	9–14	13–17	19–24
15 22	19 15	16 12	27 24	18 9	22 13	12 3
6–15	57 12–16	6–10	3– 7	5–14	14–17	6–10
2 7	18 14	27 23	19 16	64 22 18		20 16
9–14	9–25	9–14	12–19	65 10–15		11–20
22 25	30 14	18 9	23 16	18 9		18 15
5– 9	11–18	9–14	10–19	15–19		10–19
7 11	20 4	22 18	24 15	24 15		3 17
15–18	18–22	14–17	8–12	11–27		
25 30	26 17	18 14	15 8	66 26 23		
18–22	13–22	17–22	12–19	27–31		
11 15	23 18	26 17	8 3	23 18		
14–18	2– 6	13–22	7–10	31–27		
15 19	27 23	14 9	A 3 7	9 6		
22–25	22–25	22–26	62 10–14	8–11		
19 15	23 19	9 6	63 18 15			
18–22	25–30	26–31	21–25			
15 10		58 6 2	30 21			
25–29		10–15	14–17			
30 25		59 2 6	21 14			
22–26		31–27	9–25			
25 22		23 19	7 11			
26–30		15–18	25–30			
22 18		6 2	20 16			
30–25		27–23	30–23			
10 15		19 15	15 10			
25–22		23–27	6–15			
18 25		24 19	11 27			
29–22		27–23	5– 9			
21 17		19 16	16 11			
9–14		23–27	9–14			
		60 } 15 10	11 7			
		61 }	14–18			
		7–14	——			
		16 7	A			
		3–10				
		12 3	18 15			
		14–17	10–14			
		3 8	3 7			
		18–23	21–25			
		8 11	30 21			
		23–26	14–17			
		30 23	21 14			
		27–18	9–25			
		2 6	7 11			
		10–14	25–30			
			20 16			
			30–23			
			15 10			
Drawn.	Drawn.	Drawn.	Drawn.	Drawn.	B. wins.	W. wins.
2–9–25	2–11–26	2–11–26	2–11–26	2–11–26	2–11–26	2–11–27

F. Dunne W. Paterson. B. Hesketh.

49	50	51	52	53	54	55
1– 5	14–17	2– 7		10–14	1– 5	
20 16	21 14	28 24	28 24	* 28 24	24 19	30 26
11–20	10–17	12–16	16–20	6–10	9–14	13–22
19 16	25 21	* 22 17	24 19	24 20	18 9	26 17
10–19	7–10	13–22	9–14	A 2– 6	5–14	8–11
16 11	21 7	26 10	8 4	20 16	26 23	17 13
8–15	3–10	7–14	22–25	11–20	11–15	2– 6
23 16	27 24	24 19	4 8	32 27	32 28	31 26
14–23	9–14	16–20	2– 7	10–15	15–24	15–18
26 1	18 2	30 25	19 15	18 11	28 19	19 15
9–14	11–25	67 1– 5	1– 6	1– 5	3– 7	18–27
16 11	2 7	31 26	31 26	22 18	22 18	15 8
20–24	10–14	3– 7	25–29	——	A 14–17	27–31
30 26	26 22	26 22	26 22	A		26 23
24–28	25–30	7–10	29–25		——	31–27
26 23	22 18	22 17	22 17			23 19
3– 7	14–17	9–13	6– 9	2– 7	A	14–17
11 8	18 15	18 2		32 27		21 14
7–11	30–26	13–29		1– 5	8–11	10–17
8 3	23 18	15 6		30 26	18 9	8 4
11–16	26–22			14–17	11–15	17–22
3 8	15 11			21 14	9 6	19 15
16–20				10–17		22–26
8 11				19 15		24 19
20–24				17–21		27–24
23 19				15 8		4 8
24–27				7–10		26–30
32 23				8 3		20 16
28–32				10–14		24–20
19 16				3 7		8 11
32–27				14–17		7–10
22 18				7 10		13 9
13–17				21–25		6–13
				10 14		15 19
				17–21		3– 8
				27 24		11 4
				25–30		20–11
				24 19		28 24
				21–25		11–16
				20 16		19 15
				25–29		16–20
				16 11		
				29–25		
				11 7		
				25–21		
				7 3		
				21–25		
				3 7		
				25–21		
				7 11		
				21–25		
				11 16		
				25–21		
				16 20		
W. wins.	W. wins.	W. wins.	Drawn.	W. wins.	W. wins.	B. wins.
2–11–27	2–11–27	2–11–28	2–11–28	2–11–31	2–11–32	5–18–38

J. Moxon. J. Roberts. Drummond.

56	57	58	59	60	61	62
	2– 6					10–15
21 17	24 19	23 19	23 19	28 24	2 6	18 11
* 22–18	68 7–10	11–15	15–18	27–32	18–23	6–10
15 22	19 16	6 2	19 15	A 15 10	6 2	7 14
6–10	10–19	8–11	31–27	7–14	11–18	9–25
7 14	16 7	2 6	24 19	16 7	2 4	11 7
9–25	3–10	31–27	27–23	3–10	18–22	25–29
17 14	23 16	69 19 16	19 16	12 3	4 8	7 3
13–17	12–19	10–14	23–27	10–15	23–26	29–25
2 6	18 14	6 10	2 6		30 23	3 7
17–22		14–17	18–22	——	27–18	A 13–17
14 10		10 19	15 10		8 11	7 11
25–30		17–22	7–14	A	22–26	70 5– 9
10 7		19 23	16 7		28 24	11 16
22–26		27–18	3–10	24 19	26–31	9–14
7 3		12 8	6 15	32–27	24 19	16 23
26–31		3–19	14–17	15 10	31–27	25–22
3 7		24 8	12 3	7–14	19 15	20 16
31–27			22–26	16 7	27–23	22–31
7 10			30 23	3–10	15 10	16 11
30–26				12 3	18–14	17–22
10 14				27–24		11 7
26–22						22–26
14 10						7 2
27–24						14–18
						23 14
						31–27
						——
						A
						5– 9
						7 11
						13–17
B. wins.	Drawn.	Drawn.	Drawn.	Drawn.	Drawn.	Drawn.
2–9–25–42	2–11–26–43	2–11–26–44	2–11–26–44	2–11–26–44	2–11–26–44	2–11–26–45
J. Roberts.	C. H. Irving.				Bowen.	Drummond.

63	64	65	66	67	68	69
		17–22		3– 7	17–31	
7 11	16 12	74 26 17	9 6	27 24	* 19 16	30 26
14–23	11–15	14–21	A 17–22	20–27	12–19	10–14
11 15	24 19	16 12	26 17	31 24	23 16	19 10
19–24	15–24	10–15	13–22	7–10	8–12	14–18
28 19	28 19	18 14	6 2	24 20	15 8	26 23
23–27	8–11	15–18	8–11	9–13	12–19	7–14
15 18	71 22 18	23 19	16 12	18 2	8 4	23 19
6–10	17–22	18–23	27–32	11–27	7–10	14–17
18 23	26 17	75 19 16	2 6	25 22	20 16	19 16
27–31	14–21	23–27	32–27	10–14	10–14	11–15
19 15	72 18 14	14 9	6 9	2 7	27 23	6 10
10–19	10–17	27–31	78 22–26	A 1– 6	14–17	27–31
23 16	23 18	9 6	30 23	7 2	16 12	10 19
31–27	73 7–10	31–27	27–18	6– 9	19–24	18–23
16 11	19 16	6 2	9 6	2 7	4 8	
9–14	10–15	13–17	11–15	27–31	3– 7	
11 7	16 7	24 19	20 16	7 10	8 3	
5– 9	15–22	17–22	15–19	31–27	7–11	
A 7 2	7 2	76 19 15	6 2	10 17	3 8	
27–24	22–25	11–18	7–10	37–24	11–16	
2 6	2 6	2 4	12 8	20 16	8 11	
24–19	25–29	18–23		24–15	16–20	
6 1	6 10	4 8	——	22 18	11 15	
14–18	29–25	23–26		15–22	24–27	
22 15	20 16	30 23	A	17 26	31 24	
19–10	25–22	27–18			20–27	
1 5	10 14	8 11	8–11	——	12 8	
9–14		22–26	6 2		27–31	
26 22		28 24	27–31	A	8 3	
10–15		26–31	26 23		31–27	
5 9		24 19	31–27	27–31	3 7	
14–17		31–27	23 18	7 10	9–14	
——		19 15	17–22	14–17	18 2	
A		77 27–23	B 18 15	21 14	27–25	
20 16		15 10		31–26	15 18	
27–31		18–14	——	22 18		
7 10		A 10 6		26–22		
14–18		14– 9	B	18 15		
22 15		6 1		22–18		
31–22		23–18	28 24	19 16		
16 11						
22–17		——				
10 6						
9–14		A				
15 10						
14–18		11 7				
11 7		23–18				
18–23		16 11				
7 3		14– 9				
17–22		7 2				
6 9		18–15				
22–18						
Drawn.	Drawn.	Drawn.	Drawn.	W. wins.	W. wins.	Drawn.
2–11–26–45	2–11–26–46	2–11–26–46	2–11–26–46	2–11–26–51	26–43–57	26–44–58
		J. Tonar.		B. Woolhouse.	Janvier.	Bowen.

70	71	72	73	74	75	76
25–22			17–22			
11 16	19 16	19 16	19 15	18 9	14 9	28 24
22–31	17–21	10–15	22–25	22–31	23–27	81 22–25
16 23	22 18	18 14	15 8	80 16 12	9 6	30 26
17–22	14–17	15–18	7–10	31–27	11–15	27–23
23 18	18 14	23 19	8 4	23 19	19 10	26 22
	17–22	18–23	25–29	11–15	7–14	25–30
	26 17	14 9	4 8	9 6	24 19	22 17
	13–22	23–27	29–25	8–11	8–11	23–18
	14 9	9 6	8 11	6 2	6 2	18 13
	22–25	27–31	25–22	27–23	27–32	30–26
	9 6	6 2	A 18 14	19 16	2 6	82 19 15
	10–15	31–27	10–17	10–14	32–27	26–22
	79 6 2	19 15	11 15	24 19	19 16	13 9
	25–29	11–18	——	15–24	11–15	22–17
	2 6	2 11		28 19	6 9	83 15 10
	29–25	18–23	A	14–17	14–18	7–14
	6 9	11 8		19 15	9 14	
	25–22	23–26	11 7	11–18	18–23	
	9 13		22–15	2 11	14 10	
	15–19		7 14	23–19	15–19	
	13 9		15–11		16 11	
	19–26		14 18		27–24	
	30 23		13–17		10 15	
	21–25		18 14		23–27	
	9 6		17–22		11 8	
	25–30		14 18		27–32	
	6 2		22–25		8 4	
	30–26		18 22		32–27	
	23 19		25–29		15 11	
	26–23		30 26		27–32	
	2 6		21–25		11 25	
	23–27		26 23		32 27	
			11–15			
			23 18			
			15–10			
			22 26			
			25–30			
			26 22			
			29–25			
			22 29			
			30–26			
			29 25			
			26–23			
			18 14			
			10–17			
			20 16			
			23–19			
			16 11			
			17–14			
			25 22			
			19–15			
			11 8			
W. wins.	B. wins.	B. wins.	Drawn.	B. wins.	Drawn.	Drawn.
26–45–52	26–46–64	26–46–64	26–46–64	26–46–65	26–46–65	26–46–65

R. Fraser.

77	78	79	80	81	82	83
27–24	27–23			22–26		
15 10	28 24	23 18	9 6	30 23	13 9	9 5
18–14	7–10	15–22	31–27	27–18	18–14	17–14
10 6	9 6	6 2	23 19	19 15	9 5	5 1
14– 9	10–14	22–26	11–15	21–25	14–10	21–25
6 2	6 10	30 23	6 2	84–15 10	5 1	86 1 5
24–19	14–17	25–22	8–11	7–14	26–23	25–30
2 7	10 14	23 19	2 6		2 6	15 10
3–10	17–21	21–25	27–23		21–25	18–23
11 15	14 17	2 6	6 9		6 15	87 24 19
	22–25	25–30	13–17		11–18	23–18
	17 22	6 2	9 14		1 6	5 9
	25–29	30–26	17–22		18–22	14– 5
	22 26	2 6	14 17		6 2	2 6
	23–18	26–23	22–26		8–11	7–14
	24 19	6 2	16 12		19 15	16 7
	18–14	23–27	23–16		11–18	3–10
	19 16	19 15	30 23		2 11	6 22
	11–15	11–18	10–14		25–30	8–11
	16 11	2 11	17 19		24 19	12 8
	15–19	27–31	7–10		30–25	
	11 8	11 15	23 18		85 19 15	
	14–18	22–26	16–14		A 23–19	
	8 4		24 19		11 7	
	18–15		10–15		3–10	
	4 8		19 10		15 6	
	19–24		14– 7			
	26 23				——	
	24–28					
	20 16				A	
	15–10					
	8 11				25–21	
	29–25				15 10	
	23 19				21–17	
	25–22				11 15	
	11 15					
W. wins.	Drawn.	B. wins.	B. wins.	Drawn.	Drawn.	Drawn.
26–46–65	26–46–66	46–64–71	46–65–74	46–65–76	46–65–76	46–65–76

J. Tonar. A. H. Mercer. M. Pringle. H. Colthard. W. Thompson.

84	85	86	87			
			2 6			
			11–15			
2 6	11 8	24 19	6 9			
* 7–10	25–21	25–30	23–18			
16 7	19 15	1 6	16 11			
18 9	21–17	30–25	7–16			
	15 10	6 1	20 4			
	17–14	25–21	14– 7			
	10 6	1 6	9 14			
	23–19	21–17	18– 9			
	6 1	6 1	5 14			
	14– 9	17–13	30–26			
		1 5	4 8			
		13– 9	26–31			
		5 1	24 20			
		14–10	7–11			
		15 6	14 10			
		9– 5	11– 4			
		19 15	10 19			
		18–14	4– 8			
			20 16			
			31–27			
			19 15			
			27–23			
			15 10			
			23–19			
			10 6			
			19–24			
			6 10			
			24–20			
B. wins.	B. wins.	B. wins.	B. wins.			
65–76–81	65–76–82	65–76–83	65–76–83			

M. Pringle. G. Wallace. J. McFarlane.

30–*	1	2	35–*	51–*	1	2
11–16	13–17				16–20	3–10
28 24	22 13	32 28	2 6	24 19	22 17	12 3
1 16–20	16–20	7–11	27–31	1 7–10	13–22	14–32
2 15 11	32 28	19 16	22 17	19 12	26 10	3 3 8
7–16	7–11	12–19	13–22	10–19	7–14	32–28
18 15	A 26 22	23 7	6 13	23 7	30 26	8 11
A 1– 5	3– 7	14–32	31–27	2 14–32	3– 7	28–24
22 18	30 26		13 17	A 26 23	27 24	26 23
3– 7	1– 5		14–18	3–10	20–27	1– 5
30 25	21 17		17 26	12 3	31 24	21 17
14–17	14–21		27–31	32–28	7–10	24–28
21 14	19 16			3 8	24 20	23 18
10–17	12–19			1– 5	9–13	28–24
25 21	23 16			30 26	18 2	11 16
7–11	10–19			10–15	11–27	24–28
21 14	24 15				26 22	16 19
13–17	21–25			——	10–14	28–32
14 10	16 12				2 7	30 25
17–21	25–30			A	27–31	32–28
10 1	12 3				7 10	25 21
9–14	30–14			31 27	14–17	28–32
	15 8			3–10	21 14	18 15
——				12 3	31–26	32–28
	——			32–23	22 18	15 11
A				26 19	26–22	28–32
	A			10–15	18 15	11 8
13–17				19 10	8–12	32–28
22 13	21 17			6–15	14 9	8 3
1– 5	14–21				22–18	28–32
15 11	18 14				9 6	3 8
8–15	10–17				18–11	32–28
26 22	15 10				19 15	8 11
15–18	6–15				11–18	28–32
22 15	13 6				10 7	11 15
14–18	1–10					32–28
23 7	19 16					15 18
16–23						28–32
27 18						18 23
3–28						32–28
30 26						31 27
Drawn.	Drawn.	B. wins.	Drawn.	Drawn.	W. wins.	W. wins.
J. Robertson.	J. Robertson.		Wm. Fleming.	Janvier.		H. Spayth.

3	53–*	56–*	67–*	76–*	83–*	
		6–10			18–22	
31 27	19 15	15 6	22 17	11 7	15 10	
32–23	11–16	22–26	13–22	24–19	7–14	
26 19	15 10	7 10	26 17		16 7	
10–15	6–15		9–13		3–10	
19 10	18 11		17 14		6 15	
6–15	16–19		7–10			
3 7	23 16		14 7			
15–19	12–19		3–10			
7 10	11 8		31 26			
19–23	1– 5		5– 9			
10 15	8 4		18 14			
23–27	14–17		10–17			
15 18	21 14		19 16			
27–32	9–25					
18 23	30 21					
9–14	2– 6					
30 25	32 27					
1– 5	6– 9					
22 18						
Drawn.	Drawn.	Drawn.	Drawn.	Drawn.	W. wins.	

C. H. Irving. J. Hutchison. McCulloch. A. McKerrow. G. Wallace.

POSITIONS.

No. 5—(Anderson).

WHITE.

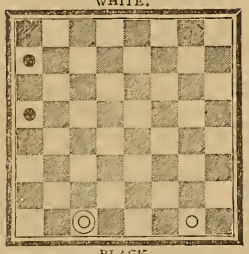

BLACK.

White to play and win.

No. 6—(Payne).

WHITE.

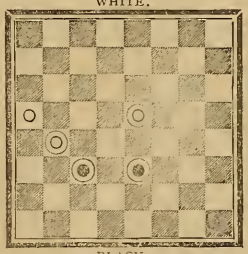

BLACK.

Black to play and draw.

No. 7—(Payne).

WHITE.

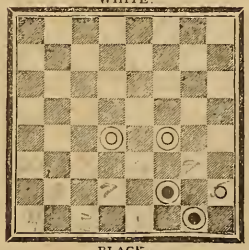

BLACK

Black to play and draw.

No. 8—(Payne).

WHITE.

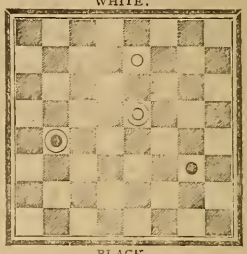

BLACK.

White to play and win.

No. 9—(A. McIntosh).

WHITE.

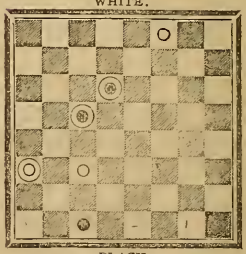

BLACK.

Black to play and win.

No. 10—(A. Gardner).

WHITE.

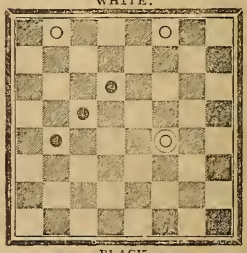

BLACK.

White to play and win.

No. 11—(J. Neilson).

WHITE.

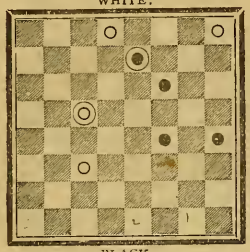

BLACK.

White to play and win.

No. 12—(A. Thompson).

WHITE.

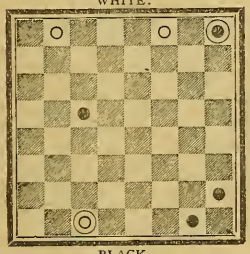

BLACK.

Black to play and win.

No 13—(J. Paterson).

WHITE.

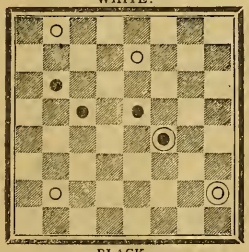

BLACK

Black to play and win.

No. 14—(Albert Brown).

WHITE.

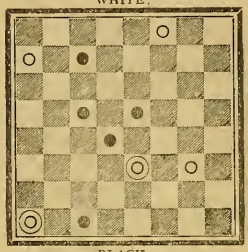

BLACK.

Black to play and win.

No. 15—(Wm. Lewis).

WHITE.

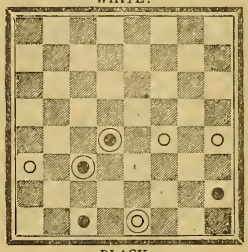

BLACK.

Black to play and win.

No. 16—(Anderson).

WHITE.

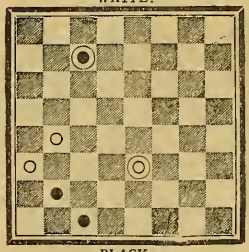

BLACK.

Black to play and draw.

No. 17—(W. W. Avery).

WHITE.

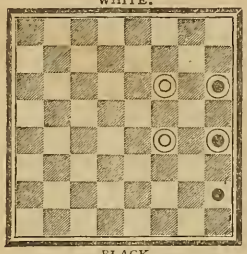

BLACK.

Black to play and win.

No. 18.

WHITE.

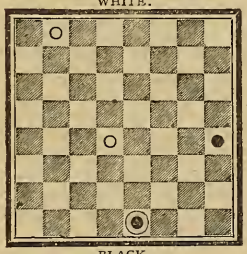

BLACK.

Black to play and win.

No. 19—(McCulloch).

WHITE.

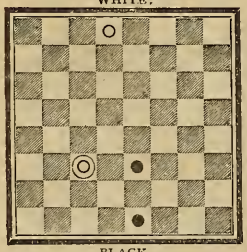

BLACK

Black to play and draw.

No. 20—(McCnlloch).

WHITE.

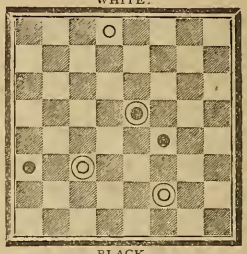

BLACK.

White to pl y and win.

No. 21.

WHITE.

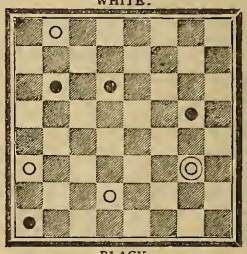

BLACK.

White to play and win.

No. 22.

WHITE.

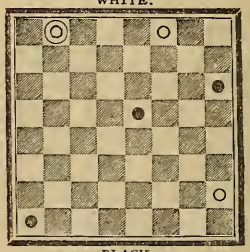

BLACK.

White to play and win.

No. 23.

WHITE.

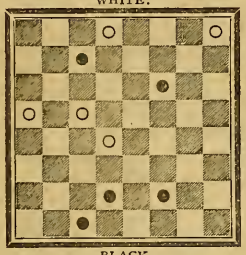

BLACK.

Black to play and win.

No. 24—(D. Gourlay).

WHITE.

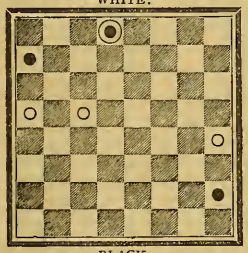

BLACK.

Black to play and win.

No. 25—(H. Tonkin).

WHITE.

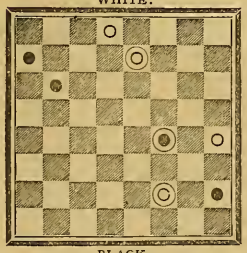

BLACK.

Black to play and draw.

No. 26—(T. Muir).

WHITE.

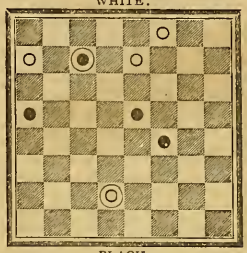

BLACK.

White to play and win.

No. 27—(A. Ronald).

WHITE.

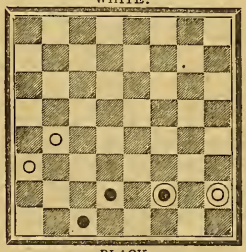

BLACK.

Black to play and win.

No. 28—(J. Dunn).

WHITE.

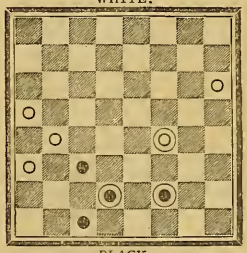

BLACK.

Black to play and win.

No. 29—(A. J. Drysdale).

WHITE.

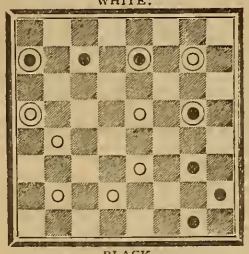

BLACK.

White to pl y and win.

No. 30—(Payne).

WHITE.

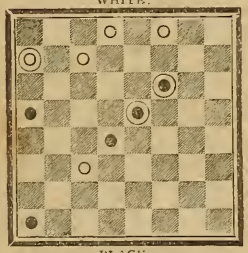

BLACK.

Whi e to play and win.

No. 31.

WHITE.

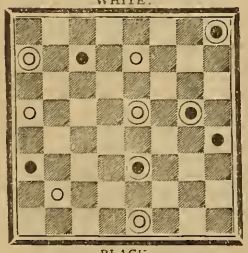

BLACK.

White to play and win.

No. 32.

WHITE.

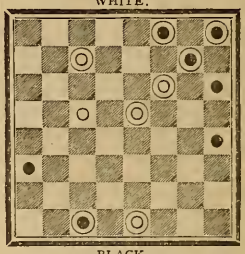

BLACK.

White to play and win.

No. 33.

WHITE.

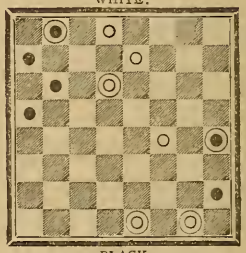

BLACK.

White to plav and win.

No. 34.

WHITE.

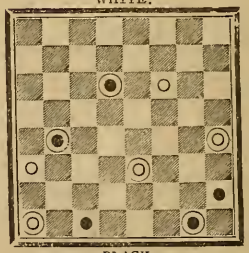

BLACK.

Black to play and win.

SOLUTIONS.

page 53

No. 1.

27–32
8 11
32–27
11 7
27–23
7 10
22–26
1 30 25
23–18
10 6
18–14
6 1
26–30
25 21
30–25
1 5
25–22
5 1
22–18
1 5
18–15
5 1
15–10
1 5
10– 6
5 1
A 14–10
2 1 5
6– 1
3 5 9
4 } 10–15
5 } 9 5
6 } 15–18
7 5 9
1– 5
8 9 6
18–15
9 21 17
* 5– 1
10 6 9
* 15–18
11 } 17 13
12 } 18–15
13 9 14
1– 5
14 14 17
15–10
17 22
10–14
22 25
5– 1

25 22
1– 6
22 25
6–10
25 22
10–15
22 25
15–18
25 21
18–22

B. wins.

1

10 6
26–31
6 9
31–26
9 6
26–22
6 10
23–18
10 6
18–14
6 1
22–18
1 6
18–15
1 5
10– 6
5 1
14–10
6 1
15–10
1 5
10– 6
5 1
15–18
6 1
22–18
1 5
9 13
10–14
13 9
14–18
9 6
18–15
30 25
15–18
6 10
5– 1
25 21
1– 5
10 6
18–15

21 17
5– 1
22–18

B. wins.

2

21 17
6– 9
17 13
9– 5

B. wins.

3

21 17
1– 6
15 5 1
6– 9
1 5
9–13

B. wins.

15

17 13
6– 1
5 9
1– 5

B. wins.

4

9 14
1– 5
16 14 17
* 5– 9
17 17 22
9–13
18 22 25
15–18
25 29
18–22

21 17
22–18

B. wins.

16

21 17
5– 1
24 17 13
1– 5
14 17
15–10

B. wins.

24

14 9
15–18

B. wins.

17

17 13
9– 6
13 17
15–18
17 13
18–22
21 17
22–18

B. wins.

18

21 17
15–10

B. wins.

5

9 13
1– 6
19 21 17
15–18

B. win

19

13 17
15–18
17 13
18–22
21 17
22–18

B. wins.

6

21 17
15–18
20 9 13
1– 6

B. wins.

20

9 5
18–22
17 13
22–17

B. wins.

7

21 17
18–22
17 14
1– 6
5 1
21 } 6– 2
22 } 1 5
22–17
14 9
17–14

B. wins.

21

14 10
22–18
1 5
18–14

B. wins.

22

14 9
18–22
1 6
18–14

B. wins.

8

9 13
18–22
21 17
* 22–25
17 14
25–22
14 10
22–18
10 6
5– 1

B. wins.

10

6 2
15–18
2 7
1– 6

B. wins.

11

17 14
1– 6
9 2
18– 9

B. wins.

12

9 5
18–22
23 17 13
* 22–17
5 9
1– 5
9 6
17–14
6 1
14–10

B. wins.

23

17 14
1– 6

B. wins.

13

9 5
15–10
B. wins.

14

13 9
15–10
14 7
5–14

B. wins.

A—Sturges' First. * Best move here.

No. 2.
page 105

1– 5
8 11
5– 9
11 15
9–14
15 11
14–18
11 16
18–15
16 20
15–11
20 24
3– 7
24 19
7–10
19 23
10–15
23 27
15–19
27 32
19–24
32 28
24–27
28 32
27–31
32 28
31–27
28 32
27–23
32 28
23–18
28 24
18–14
24 19
6–10
19 23
10–15
23 27
15–19
27 32
19–24
32 28
24–27
28 24
27–32
24 28
32 28
27–24
32 28
24–19
28 32
19–15
32 28
15–10
28 24
10– 6

24 19
14–10
19 24
10–15
24 28
15–19
28 32
19–24
32 28
11–16
28 19
16–23
12 8
23–18
8 4
18–14
4 8
6– 1
8 11
14– 9
13 6
1–10
11 16
10–15
16 20
15–19

B. wins.

---

page 171
No. 3.

White to move.

18 15
1 6– 1
14 9
24–28
23 19
1– 5
9 6
2 28–32
19 24
5– 1
24 19

W. wins.

1

24–28
18 15
28–32
14 10
6– 9
23 19
32–27
15 18

W. wins.

2

1– 5
6 10

W. wins.

Black to move.

1 6– 1
2 } 18 15
3 } 1– 6
14 10
6– 9
23 19
24–27
15 18
4 27–32
19 24
9– 5
10 14
32–28
24 27

W. wins.

1

24–28
18 15
28–32
14 10
6– 9
23 19
32–27
15 18

W. wins.

2

1– 5
14 10
24–28
23 19
28–32
15 18
32–27
10 6
27–32

19 23
5– 1
6 9

W. wins.

3

24–28
14 10
28–32
23 19
1– 5
15 18
5– 1
19 24
1– 5
10 14
32–28
24 27

W. wins.

4

9– 5
10 6
27–32
19 23
5– 1
6 9
32–28
23 27

W. wins.

---

page 201
No. 4.

B. to play.

28–24
32 28
24–20
28 32
22–18
31 27
23–19
27 31
19–24
32 27
24–28
14 10
28–32
23 19
1– 5
15 18
5– 1
19 24
1– 5
10 14
32–28
24 27

W. wins.

W. to play.

31 27
23–19
27 31
19–24
32 27
24–20
27 32
22–18
31 27
28–24
27 31
18–23
31 26

Drawn.

No. 5.

32 27
13–17
30 26
5– 9
26 23
9–14
23 19
14–18
19 15
18–22
26 30
17–21
15 10
22–25
30 26
25–29
10 6
29–25
6 1
25–29
1 6
29–25
6 10
25–29
10 15
29–25
15 18
25–29
18 22
21–25
26 30

W. wins.

No. 6.

10– 7
18 23
11–15
23 27
7– 3
16 12
15–11
27 24
3– 7
24 19
7– 3
19 16
11–15
16 19

Drawn.

No. 7.

6– 9
15 18
9–13
18 22
13– 9
14 18
9–13

Drawn.

No. 8.

18 15
9–14
26 22
14–18
15 11

W. wins.

No. 9.

19–15
11 8
15–11
8 4
23–18
30 25
18–14
25 22
14– 9
22 17

9–13
17 14
3– 7
12 8
13–17

B. wins.

No. 10.

14 18
23–26
30 23
19–26
18 23
26–30
32 28
30–25
28 24
16–20
23 27

W. wins.

No. 11.

29 25
22–29
31 22
14–17
19 23
17–26
23 30
13–17
11 7
17–21
30 26
29–25
7 3
25–29
3 8

W. wins.

No. 12.

19–23
3 7
1– 6
7 11
6–10
11 16
10–15

16 20
5– 9
1 20 16
9–13
16 20
13–17
20 24
17–22
24 27
15–19
27 25
29–22
32 28

B. wins.

1

20 24
9–14
24 27
15–18
27 31
18–22
32 28
22–25
30 21
29–25
28 24
25–22

B. wins.

No. 13.

18–23
26 22
23–26
8 4
26–30
4 8
30–25
8 11
25–18
11 16
18–23
32 28
24–27
16 20
23–18
20 24
19–23
24 31
14– 9
5–14
18– 9

B. wins.

No. 14.

3– 8
4 11
18–23
11 18
19–24
28 19
27–31
18 27
31–13

B. wins.

No. 15.

15–18
1 13 9
11–16
2 6
18–22
6 10
22–17

B. wins.

1

14 10
18–14
10 6
14– 9
6 1
11–15
13 6
15–11

B. wins.

No. 16.

3– 7
10 3
27–24

Drawn.

No. 17.

13– 9
22 18
9– 6
18 22
6– 1
1 22 18
21–25
2 18 15
1– 6
14 17
6– 2
17 14
25–22
15 10
22–26
14 18
5– 9
10 6
9–13
6 10
26–31
10 14
31–27
18 22
27–23
3 22 25
2– 7
25 22
7–11
4 22 25
11–15
25 22
23–27
22 26
27–24
26 22
24–20
22 26
20–16
26 22
16–12
22 26
12– 8
26 22
8– 3
14 9
15–10

B. wins.

1

14 18
5– 9
18 23
1– 6
23 26
6–10
26 30
10–15
30 26
15–19
26 30
19–23
22 26
23–18
26 31
18–22
31 27
21–17
27 31
9–14

B. wins.

2

14 17
5– 9
5 17 21
9–14
18 9
1– 5
21 30
5–14
30 26
14–18

B. wins.

3

14 10
23–19
10 14
19–15
14 9
15–10

B. wins.

4

22 18
23–27
18 22
11–15
22 26
27–24
26 22
24–20
22 26
20–16
26 22
16–12

B. wins.

5

18 15
25–21
17 22
21–17
22 6
1–19

B. wins.

No. 18.

13–17
15 10
17–22
32 27
22–26
27 34
26–31
24 19
31–26
19 16
26–23
16 11
23–19
10 7
2– 6
11 8
6–10
8 3
19–15

B. wins.

No. 19.

10–14
11 15
14–17
15 18
17–21
18 22
2– 7
1 22 18
21–25
18 15
25–30
31 27
30–26
27 24
26–22
24 20
22–17
20 16
17–13
16 12
13– 9
12 8
7–11
15 19
9–14
8 3
14–10

Drawn.

1

31 27
7–11
22 18
21–25
27 24
25–30
24 19
30–26

Drawn.

No. 20.

6 9
14–17
9 13
17–21
13 17
18–23
31 26
23–30
17 22

W. wins.

No. 21.

9 14
17–21
14 18
24–27
18 22
27–31
7 2
1 31–27
2 7
2 27–24
7 11
24–27
12 8
27–24
8 3
24–27
3 7
27–24
7 10
24–27
10 15
27–31
15 19
23–26
32 28
26–30
19 23

W. wins.

1

23–26
2 6
26–30
6 9
30–26
9 13

W. wins.

2

27–31
12 8
4–11
7 16
23–26
16 20
26–30
32 27

W. wins

No. 22.

5 1
18–22
1 6
22–25
6 10
25–29
10 15
29–25
15 18
1 25–29
18 22
4– 8
32 27
8–12
27 24

No. 22 CONTINUED.

12–16
24 27
16–20
27 32
20–24
22 26
29–25
26 31
24–28
31 26

W. wins.

1

4– 8
32 27
8–12
27 24
12–16
24 20
16–19
30 26
25–30
18 23
21–25
23–16
30–23
16 19

W. wins.

*

30 26
21–25
5 1
25–30
26 23

W. wins

R. Marr.

No. 23.

7–11
1 31 24
11–18
19 16
18–23
16 12
23–27
24 19
27–31
19 16
31–27
16 11
27–23
11 8
23–19
8 4
19–15

B. wins.

1

15 8
3–12
31 24
6–10
20 16
10–15
19 10
12–28

B. wins.

No. 24.

28–32
19 16
32–27
16 12
27–24
1 12 8
24–19
8 3
31–26
3 8
26–23
8 12
23–18
20 16
18–14
16 11
14–10
11 8
10– 7
8 4
7– 3
4 8
19–15

B. wins.

1

20 16
24–19
16 11
19–16
11 7
16–11
7 2
31–26
2 6
26–22
6 10
22–17

B. wins.

No. 25.

28–32
26 23
24–27
31 24
14 9
6–10
32 28

Drawn.

No. 26.

7 11
27–31
11 15
31–22
30 25

W. wins.

No. 27.

* 6–10
5 9
10–15
9 6
15–19
6 2
19–24

B. wins.

*

6– 1
5 9
3– 8
12 3
1– 5

B. wins.

Northrup.

No. 28.

7– 2
16 7
3–17
21 14
6–10

B. wins.

No. 29.

20 24
28– 3
10 6
3–10
18 15
10–19
25 22

W. wins.

No. 30.

27 23
18–27
31 24
20–27
30 26
22–31
28 32

W. wins.

No. 31.

26 22
17–26
2 7
10– 3
20 16
12–19
18 15
3–12
15 22

W. wins.

No. 32.

22 17
13–22
19 16
12–19
18 23
19–26
27 31

W. wins.

No. 33.

31 27
24–31
2 6
31–22
14 9
5–14
6 9
13– 6
1 26

W. wins.

No. 34.

3– 7
10 3
23–18
22–15
16–11
15 8
5– 9
13 6
1–10

B. wins.

List of Corrections

to

EARLIER EDITIONS.

Although Anderson in his First Edition was the first author to publish names to his openings, he still followed the old plan and divided them into games, with wins and draws mingled promiscuously, so that "they are so far displaced and disarranged that it is impossible, without incalculable labour either to find out the varieties of play that are given under the same opening, or to connect them together in anything like order."

SINGLE CORNER.

Game.	Variation.	No. of move.	Book has	Correction.	Authority.
1	D	9	24 19 loses	14 10 draws	Drummond's Second.
1	L	3	28 24 loses	19 16 draws	American Draught Player.
2	Game	14	32 27 loses	24 19 draws	Game 1.
2	E	1	1 6 loses	11 15 wins	Variation C.
2	C	Last	Drawn	15 19 B. wins	T. Ross.
4	Game	18	27 23 loses	30 25 draws	Hay.
4	F	11	27 23 loses	19 16 draws	Hay.
4	F	14	2 7 draws	5 9 wins	J. Neilson.
4	F	35	11 16 loses	32 28 draws	H. Spayth.
5	Game	18	17 13 loses	20 16 draws	Game 3.
6	A	2	4 8 loses	27 23 draws	Anderson's Second (43).
6	C	Last	Drawn	19 23 B. wins	Drummond's Second.
6	D	1	1 6 draws	2 6 B. wins	Drummond's Second.
7	C	3	14 10 loses	23 18 draws	Drummond's Second.
7	G	3	31 27 loses	18 14 draws	Janvier.

WYLLIE'S INVINCIBLE; OR, SECOND DOUBLE CORNER.

8	Game	15	7 10 loses	7 11 wins	Variation C.
8	Game	12	18 15 loses	19 16 draws	J. Bertie.
8	C	4	18 15 loses	19 16 draws	J. Bertie.
9	Game	12	18 15 loses	19 16 draws	J. Bertie.
10	Game	12	18 15 loses	19 16 draws	J. Bertie.
11	Game	12	18 15 loses	19 16 draws	J. Bertie.
12	Game	12	18 15 loses	19 16 draws	J. Bertie.
12	M	6	24 27 draws	26 22 wins	Variation N.

MAID OF THE MILL.

13	Game	14	30 26 loses	32 28 draws	Game 14.
14	Game	28	30 26 loses	13 9 draws	Drummond's First.
14	Game	29	2 6 draws	14 17 wins	Drummond's First.
14	F	7	29 25 loses	26 22 draws	Anderson's Second.
14	F	14	11 15 draws	17 22 wins	Janvier.
15	F	14	21 17 loses	22 17 draws	J. Hedley.
15	L	6	6 9 loses	5 9 draws	J. Tonar.
15	H	2	9 13 draws	18 22 B. wins	J. Tonar.
15	H	3	25 22 loses	26 22 draws	F. Allen.
15	W	5	1 5 loses	15 19 draws	McCulloch.
15	W	19	18 15 draws	18 23 wins	McCulloch.
16	G	2	16 20 draws	4 8 wins	Spayth.
16	G	3	28 24 loses	18 14 draws	Janvier.
16	G	22	11 16 draws	27 24 wins	Bertie.
16	G	Last	B. wins	1 6 draws	J. Baxter.
17	G	2	22 26 loses	16 20 draws	W. Strickland.
17	G	5	23 18 loses	32 27 wins	J. McFarlane.
18	Game	19	22 26 loses	16 20	W. Strickland.
18	Game	24	22 18 draws	30 26 wins	J. McFarlane.

DYKE.

Game.	Variation.	No. of move.	Book has	Correction.	Authority.
19	A	5	21 17 loses	27 24 draws	Janvier.
20	F	21	9 6 loses	2 6 draws	Bowen.
20	F	30	23 19 draws	23 27 wins	Janvier.
20	G	3	6 10 loses	6 9 draws	Jonvier.
20	G	4	11 16 draws	18 14 wins	Bowen.
20	O	10	14 10 loses	21 17 draws	Anderson's Second.
20	O	13	9 14 draws	20 24 wins	Drummond's Second.
21	E	2	16 20 loses	7 10 draws	J. McFarlane.
21	E	11	18 14 draws	18 15 wins	Drummond's Third.
21	Game	16	25 22 loses	27 24 draws	American Draught Player.
21	F	5	19 15 loses	14 9 draws	A. H. Mercer.
21	I	Last	B. wins.	15 10 draws	Janvier.
21	R	4	27 24 loses	25 22 draws	Janvier.
22	I	4	27 23 loses	29 25 draws	W. Lewis.
22	E	19	3 7 loses	3 8 draws	F. Allen.

WHILTER.

23	Game	9	30 26 loses	22 17 draws	American Draught Player.
24	C	15	22 26 loses	16 19 draws	Wyllie.
24	F	15	23 19 loses	30 26 draws	F. Small.
24	F	16	5 9 draws	17 21 W. wins	Wyllie.
25	H	5	7 11 loses	7 10 draws	Anderson's First.
26	C	26	17 21 loses	30 25 draws	Drummond's Third.
26	G	9	23 18 loses	29 25 draws	American Draught Player.
26	G	14	1 6 draws	16 19 wins	Wyllie.
26	O	2	17 21 draws	6 10 wins	Game of Draughts.
27	C	3	14 18 loses	14 17 draws	Wyllie.
27	N	23	16 12 loses	15 11 draws	J. Illingworth.
28	E	2	9 13 draws	3 7 wins	Drummond.
28	M	21	10 14 loses	10 15 draws	American Draught Player.
29	Game	16	2 7 draws	3 7 wins	Drummond.
29	W	9	6 2 loses	18 14 draws	Anderson's First.
30	I	32	6 1 loses	6 10 draws	C. H. Irving.
30	N	10	27 23 draws	28 24 wins	C. H. Irving.
30	S	12	19 23 loses	29 25 draws	H. Colthard.
31	Game	70	6 2 loses	6 10 draws	Irving.
31	A	9	19 23 loses	15 11 draws	Janvier.
31	C	10	5 1 draws	9 6 wins	Mercer.
31	C	11	15 19 loses	8 11 draws	Irving.
31	H	38	15 18 loses	23 18 draws	Janvier.
32	Game	9	30 26 loses	28 24 draws	Anderson's First.
32	Game	58	2 6 draws	11 7 wins	J. Tonar.
32	Game	59	5 1 loses	22 26 draws	A. S. McKay.
32	C	6	1 6 draws	9 13 wins	Janvier.
32	C	4	6 10 draws	9 13 wins	Wyllie.
32	C	11	22 17 loses	31 26 draws	Wyllie.
33	Game	15	30 26 draws	31 26 wins	Drummond's Third.
33	B	4	28 24 wins	27 24 best	Anderson's Second.
33	B	26	25 22 draws	13 9 wins	Wyllie.
33	D	3	12 16 loses	14 18 draws	Wyllie.
34	G	7	27 24 loses	29 24 draws	Anderson's First.
35	I	6	16 20 draws	4 8 wins	Drummond's Fourth.
35	M	6	4 8 loses	2 7 draws	T. Copland.

LAIRD AND LADY.

Game.	Variation.	No. of move.	Book has	Correction.	Authority.
36	E	2	2 7 draws	8 11 wins	J. Ash.
36	E	3	22 18 loses	21 17 draws	J. Ash.
36	G	5	22 18 loses	21 17 draws	Janvier.
36	N	5	16 11 loses	25 21 draws	P. J. Hickey.
36	N	8	8 11 draws	1 5 wins	Dr. Clute.
36	P	3	9 6 loses	8 3 draws	American Draught Player.
39	Game	65	6 10 loses	6 9 draws	Janvier.
39	Game	66	14 17 draws	14 18 wins	J. Smith.
39	A	25	10 15 loses	10 7 draws	Wyllie.
39	D	7	31 27 loses	26 23 draws	Yates.
39	M	20	27 24 loses	30 26 wins	American Draught Player.
39	M	23	8 11 loses	21 17 wins	B. De Beck.
40	M	4	11 15 draws	1 6 wins	Wyllie.
41	D	34	26 30 loses	10 15 draws	Var. E at third move.
44	Game	26	1 5 loses	9 13 draws	Anderson's First.
45	F	11	27 24 loses	27 23 draws	Anderson's Second.
46	Game	20	15 10 draws	24 20 wins	Wyllie.
46	I	26	5 9 draws	12 16 wins	Wyllie.
46	M	7	17 13 loses	19 15 draws	Colthard.
47	D	11	23 18 loses	27 24 draws	Wyllie.
47	D	13	27 23 loses	27 24 draws	Janvier.
47	Y	26	27 31 loses	27 32 draws	T. Muir.
47	Y	31	19 15 draws	20 16 wins	Janvier.

TURN THE CORNER—(Glasgow).

48	N	11	28 24 loses	2 7 draws	W. Thompson.
49	B	2	19 23 draws	7 11 wins	Anderson's Second.
49	L	23	27 24 loses	19 15 draws	Drummond's Second.
49	L	Last	Drawn	B. wins	Drummond's Second.
49	M	7	17 13 loses	23 18 draws	American Draught Player.
49	M	10	10 14 draws	2 7 wins	American Draught Player.

DEFIANCE.

52	Game	17	32 28 loses	19 16 draws	Anderson's Second.
52	A	10	7 11 loses	14 17 draws	Anderson's Second.
52	A	11	30 26 loses	22 18 wins	Drummond's Second.

AYRSHIRE LASSIE.

Game.	Variation	No. of move.	Book has	Correction.	Authority.
50	C	3	8 24 loses	7 16 draws	Irving.
50	D	5	4 8 loses	7 11 draws	J. F. Bremner.
50	D	12	22 17 draws	16 11 wins	Wyllie.
50	H	13	17 22 loses	12 16 draws	F. Dunne.
50	L	3	6 10 loses	7 10 draws	Irving.
51	Game	25	24 19 draws	31 27 wins	Dunne.
51	Game	26	1 5 loses	20 24 draws	R. Walker.
51	Game	27	19 16 draws	32 27 wins	R. Walker.
51	Game	30	24 28 loses	13 17 draws	Irving.
51	Game	41	32 27 draws	22 18 wins	Anderson's Second.
51	A	11	1 5 loses	11 16 draws	Irving.
51	A	12	27 24 draws	23 18 wins	Anderson's Second.
51	D	14	30 25 draws	21 17 wins	J. Tonar.

WITCH.—(Cross.)

53	Game	14	1 5 loses	11 16 draws	Anderson's Second.
53	Game	15	30 25 draws	32 27 wins	Drummond's Second.
54	L	29	5 1 draws	20 16 wins	R. E. Bowen.
54	L	30	29 25 loses	23 27 draws	R. E. Bowen.
54	I	12	28 24 loses	27 24 draws	C. W. Umstead.
54	M	4	16 12 loses	28 24 draws	Anderson's Second.
55	Game	31	29 25 loses	27 23 draws	J. McFarlane.
56	D	4	25 22 loses	12 8 draws	Game 56—F, at 4th
56	T	3	2 6 loses	11 16 draws	I. Hird.
57	G	12	10 15 loses	18 15 draws	Janvier.

MARINGO.—(Cross.)

58	Game	20	3 7 loses	1 6 draws	Drummond's Second.
58	G	30	10 7 draws	18 15 wins	Bowen.

ANDERSON'S SECOND.

OLD FOURTEENTH.

Variation.	No. of Move.	Book has	Correction.	Authority.
7	19	1 6 loses	7 10 / 11 16 draws	Janvier.
8	5	10 15 loses	6 9 draws	Drummond's Fourth.
11	12	32 28 draws	23 19 wins	Drummond's Third.
19	5	32 28 loses	18 14 draws	Jaques.
25	7	20 16 draws	23 19 wins	Drummond's Fourth.
26	3	10 15 loses	5 9 draws	C. G. Rogers.
27	2	22 17 draws	23 19 wins	Drummond's Third.
37	1	28 24 draws	23 19 wins	Drummond's Fourth.
41	4	10 14 loses	18 22 wins	F. Allen.
41	5	30 26 loses	13 9 wins	F. Allen.

AYRSHIRE LASSIE.

2	22	3 8 draws	12 16 wins	Drummond's Fourth.
4	13	23 18 loses	20 16 draws	F. Dunne.
5	5	29 25 loses	26 22 draws	J. F. Bremner.
7	3	25 9 loses	26 17 draws	Irving.
8	5	22 17 loses	30 25 draws	New York Clipper.
8	8	9 14 draws	2 7 wins	Wyllie.
12	3	21 17 loses	22 17 draws	Irving.
13	5	21 17 loses	22 17 draws	Irving.
14	1	2 7 draws	10 15 wins	Drummond's Fourth.
20	2	19 12 draws	31 26 wins	Spayth.
20	3	7 10 loses	18 22 draws	Spayth.
25	10	30 26 draws	12 16 wins	Tonar.
26	21	9 5 loses	20 16 draws	Irving.
26	18	14 17 draws	1 6 wins	R. Walker.
26	17	32 28 loses	13 9 draws	R. Walker.
26	16	9 14 draws	2 6 wins	F. Dunne.
27	1	32 28 loses	22 17 draws	Irving.

FIFE.

3	37	26 23 draws	14 18 wins	Chelsea Public.
3	36	23 19 loses	11 7 draws	Chelsea Public.
5	11	3 7 loses	2 6 draws	T. Lear.
5	10	31 27 draws	31 26 wins	McCulloch.
10	23	27 31 loses	2 7 draws	T. Lear.
13	9	11 8 loses	12 8 draws	J. McFarlane.
14	7	11 7 loses	19 16 draws	Game of Draughts, 171.
25	33	17 14 loses	23 26 draws	Janvier.

DEFIANCE.

Variation.	No. of Move.	Book has	Correction.	Authority.
16	2	23 19 loses	32 28 draws	W. Wright.
16	7	22 26 draws	3 7 wins	J. Roberts.
17	7	6 9 loses	3 8 draws	J. A. Kear.
21	4	23 19 loses	16 11 draws	McCulloch
23	Last	Drawn	B. wins (Con.)	R. Walker.

GLASGOW.

3	15	29 25 draws	32 28 wins	W. R. Bethell.
3	10	2 7 loses	8 11 draws	W. R. Bethell.
13	10	23 19 draws	31 26 wins	Amer. Draught Player (16).
13	7	16 20 loses	10 15 draws	Amer. Draught Player (4).
16	3	5 9 loses	2 7 wins	W. Thompson.

BRISTOL.

Game	45	26 31 draws	5 9 wins	Adair.
4	9	30 25 draws	16 11 wins	J. B. Tees.
4	8	14 18 loses	24 28 draws	Janvier.
7	17	26 22 draws	21 25 wins	M. G. Merry.
7	16	20 16 loses	9 6 draws	M. G. Merry.
12	7	24 19 loses	14 10 draws	Tonar.
15	5	22 17 draws	22 18 wins	Drummond.
15	2	6 9 loses	19 23 draws	Janvier.
17	31	25 30 loses	22 18 draws	W. Fleming.
17	16	2 6 draws	14 9 wins	McCulloch.
22	3	17 14 loses	27 23 draws	F. Dunne.
22	6	8 11 draws	6 9 wins	F. Dunne.
22	Last	B. wins	30 26 draws	Tonar.
25	13	18 23 loses	18 22 draws	J. Smith.

LAIRD AND LADY.

6	20	11 16 loses	12 16 draws	Janvier.
9	8	31 26 draws	25 22 wins	J. Ash.
9	9	11 15 loses	12 16 draws	Var. 65 at 1st.
15	7	15 10 draws	27 23 wins	
15	4	13 17 loses	6 10 draws	Drummond's Fourth.
18	12	16 19 draws	17 22 wins	American Draught Player.
25	7	25 21 draws	24 20 wins	C. A. Denny.
25	6	11 16 loses	11 15 draws	Janvier.
27	21	18 14 draws	15 10 wins	Mercer.
27	16	22 25 loses	21 25 draws	Janvier.
27	11	22 18 draws	7 3 wins	Bertie.
32	5	11 15 loses	12 16 draws	Janvier.
45	1	15 11 loses	27 23 wins	
49	7	2 6 loses	7 10 draws	Yates.
58	7	17 13 loses	19 15 draws	Colthard.
60	3	17 21 loses	8 11 draws	J. Ash.
65	25	24 27 loses	25 30 draws	American Draught Player.
65	8	25 22 draws	32 28 wins	Clute.
65	5	17 22 loses	8 12 draws	P. J. Hickey.

LAIRD AND LADY—(Continued).

Variation.	No. of move.	Book has	Correction.	Authority.
72	20	27 23 loses	27 24 draws	Janvier.
72	21	19 16 draws	19 15 wins	J. Smith.
80	5	12 16 loses	11 15 draws	See 53 at 6th move.
80	6	24 19 loses	24 20 wins	See 75 at 1st move.
83	3	8 11 loses	5 9 draws	J. Lumsden.
83	11	7 11 loses	10 6 wins	Bowen,
83	13	16 19 loses	15 18 draws	Bowen.
86	23	25 22 loses	12 16 wins	B. De Beck.
86	20	6 9 loses	30 26 wins	American Draught Player.
87	7	14 9 loses	27 24 draws	Wyllie.

SOUTER.

7	3	14 18 loses	8 11 draws	F. Dunne.
11	3	14 17 loses	7 10 draws	J. McFarlane.
12	21	9 5 loses	6 10 draws	J. Paterson.
12	16	7 2 draws	4 8 wins	Purcell.
14	19	6 10 loses	9 6 draws	J. McFarlane.

MAID OF THE MILL.

2	12	6 9 draws	12 16 wins	Mercer.
3	28	15 11 draws	13 9 wins	Mercer.
3	25	15 22 loses	14 32 draws	Janvier.
7	11	21 17 loses	22 17 draws	J. Hedley.
8	3	6 9 loses	5 9 draws	J. Tonar.
16	Last	B. wins	1 6 draws	J. Baxter.
16	22	11 16 draws	27 24 wins	J. Bertie.
16	3	28 24 loses	18 14 draws	Janvier.
16	2	16 20 draws	4 8 wins	American Draught Player.
19	1	8 11 draws	12 16 wins	Mercer.
21	9	19 16 loses	26 22 draws	F. Allen.
21	8	9 13 draws	18 22 wins	J. Tonar.
21	7	32 28 loses	26 22 draws	Tonar.
22	15	11 8 loses	19 15 draws	Roger.
23	24	7 10 draws	7 11 wins	McCulloch.
23	25	14 17 loses	22 25 draws	McCulloch.
24	5	1 5 loses	15 19 draws	McCulloch.
24	18	18 15 draws	18 23 wins	McCulloch.
28	2	9 13 draws	18 22 wins	J. Tonar.
28	3	19 16 loses	26 22 draws	F. Allen.
31	13	22 18 draws	30 26 wins	J. McFarlane.
31	8	22 26 loses	16 20 draws	W. Strickland.
35	11	17 14 loses	20 16 draws	Roger.
35	14	7 10 draws	18 23 wins	Janvier.
35	17	30 26 loses	20 16 draws	Kear.

WILL OF THE WISP.

Variation.	No. of move.	Book has	Correction.	Authority.
6	9	22 17 draws	19 16 wins	Irving.
6	8	17 21 loses	12 16 draws	W. Patterson.
10	11	19 16 loses	18 14 draws	R. Fraser.
11	38	11 7 draws	10 6 wins	Tonar.
11	35	27 24 loses	27 23 draws	Tonar.
20	35	22 18 loses	8 11 draws	C. Andrews.
28	5	16 20 loses	7 10 draws	Janvier.
28	4	24 19 draws	22 17 wins	J Roberts.
31	13	25 22 loses	5 9 draws	Janvier.
43	23	16 12 loses	21 17 draws	Game of Draughts.
47	7	10 14 loses	11 16 draws	Janvier.
47	8	19 15 draws	28 24 wins	Glasgow Herald.
50	7	18 22 loses	7 10 wins	Pringle.
50	6	2 6 loses	15 10 draws	Pringle.
51	21	11 8 loses	19 15 draws	Colthard.
52	5	24 19 loses	1 5 draws	R. E. Bowen.

CROSS.

6	15	31 27 loses	22 17 draws	I. Hird.
7	11	4 8 loses	6 10 draws	J. McFarlane.
18	35	11 15 loses	10 14 draws	American Draught Player.
18	12	24 20 draws	31 27 wins	J. Donaldson.
21	9	5 9 loses	6 9 draws	Umstead.
22	25	4 8 loses	10 6 draws	R. E. Bowen.
22	24	28 32 draws	13 17 wins	R. E. Bowen.
31	24	6 10 draws	14 17 wins	American Draught Player.
31	23	20 16 loses	25 22 draws	Drummond's Fourth.
33	7	9 13 loses	3 8 draws	Janvier.
44	7	21 17 loses	16 11 draws	J. A. Kear.
44	6	14 18 draws	19 23 wins	J. A. Kear.
45	9	27 32 loses	15 18 draws	T. Redd.

DYKE.

1	15	31 26 loses	17 14 draws	Janvier.
1	24	15 18 draws	15 19 wins	Drummond's Third.
15	3	25 22 loses	27 24 draws	Bethell.
17	2	16 20 loses	7 10 draws	J. McFarlane.
17	11	18 14 draws	18 15 wins	Drummond's Third.
22	5	3 7 loses	3 8 draws	F. Allen.
29	21	9 6 loses	2 6 draws	Bowen.
33	5	19 15 loses	14 9 draws	Mercer.

SINGLE CORNER.

Variation.	No. of move.	Book has	Correction.	Authority.
5	18	1 6 loses	22 25 draws	Janvier.
5	23	8 11 draws	14 10 wins	J. McArt.
6	25	15 10 loses	24 26 draws	Mercer.
7	Last	Drawn.	B. wins.	J. Robertson.
11	3	28 24 loses	19 16 draws	American Draught Player.
36	14	32 28 draws	27 24 wins	F. Allen.
36	3	10 15 loses	7 11 draws	Umstead.
37	10	2 7 draws	5 9 wins	J. Neilson.
37	7	27 23 loses	19 16 draws	Hay.

SECOND DOUBLE CORNER.

1	5	18 15 loses	19 16 draws	J. Bertie.
3	18	18 15 draws	10 7 wins	Drummond.
3	15	10 15 loses	22 26 draws	Roger.

WHILTER.

2	3	3 7 loses	11 16 draws	American Draught Player.
8	2	25 22 draws	30 26 wins	Drummond.
15	20	32 16 draws	32 14 wins	Wyllie.
15	12	16 12 wins	27 23 best	Spayth.
16	23	17 21 loses	18 22 draws	J. Roberts.
17	23	19 15 loses	19 16 draws	Wyllie.
20	6	17 13 draws	29 25 wins	Drummond's Fourth.
28	16	28 24 draws	16 12 wins	Wyllie.
28	15	10 14 loses	3 7 draws	F. Small.
31	37	28 32 loses	7 11 draws	A. S. McKay.
31	36	31 27 draws	22 26 wins	J. Tonar.
45	17	16 12 loses	3 8 draws	Drummond's Third.
47	20	32 27 draws	17 14 wins	Wyllie.
47	15	10 15 loses	4 8 draws	American Draught Player.
61	20	10 7 draws	27 24 draws	C. W. Flower.
61	26	21 17 loses	15 10 draws	Janvier.
61	31	8 12 draws	16 19 wins	T. Vanner.
76	21	23 19 loses	23 18 draws	American Draught Player.
84	37	27 32 loses	27 24 wins	Irving.
84	34	5 9 loses	18 23 wins	Irving.
84	28	27 31 loses	27 23 draws	Irving.
85	8	28 32 draws	24 27 wins	Mercer.
85	9	18 14 loses	25 22 draws	Irving.
88	31	14 10 loses	4 8 draws	H. Colthard.

McCULLOCH'S ANDERSON.

AYRSHIRE LASSIE.

Variation.	No. of Move.	Book has	Correction.	Authority.
2	27	16 12 loses	23 19 draws	F. Dunne
2	38	31 26 draws	31 27 wins	Bowen.
4	13	23 18 loses	20 16 draws	F. Dunne.
5	5	29 25 loses	26 22 draws	J. F. Bremner.
7	3	25 9 loses	26 17 draws	Irving.
11	5	22 17 loses	30 25 draws	New York Clipper.
11	8	9 14 draws	2 7 wins	Wyllie.
15	20	14 17 draws	1 6 wins	R. Walker.
15	19	32 28 loses	13 9 draws	R. Walker.
15	18	9 14 draws	2 6 wins	F. Dunne.
16	17	16 20 wins	3 8 best	Janvier.
24	2	19 15 draws	31 26 wins	Spayth.

BRISTOL.

12	7	24 19 loses	14 10 draws	Tonar.
21	3	17 14 loses	27 23 draws	F. Dunne.
21	6	8 11 draws	6 9 wins	F. Dunne.
26	13	18 23 loses	18 22 draws	J. Smith.

CROSS.

6	15	31 27 loses	22 17 draws	I. Hird.
7	11	4 8 loses	6 10 draws	J. McFarlane.
23	9	5 9 loses	6 9 draws	C. W. Umstead.
57	9	27 32 loses	15 18 draws	Redd.
57	Last	Drawn.	9 6 wins	Bowen.

DEFIANCE.

7	9	24 20 loses	23 18 draws	J. McFarlane.
7	12	4 8 draws	1 5 wins	F. Dunne.
16	2	23 19 loses	32 28 draws	W. Wright.
16	7	23 26 draws	3 7 wins	J. Roberts.

DOUBLE CORNER.

Variation.	No of Move.	Book has	Correction.	Authority.
Game	35	1 6 draws	15 19 wins	C. Umstead.
Game	34	31 26 loses	31 27 draws	Janvier.
3	19	22 17 loses	31 26 draws	Janvier.
3	20	7 11 draws	20 24 wins	J. Tonar.

DYKE.

1	21	30 26 loses	31 26 draws	Janvier.
1	Last	Drawn	B. wins.	J. Marr.
17	21	29 25 loses	32 28 draws	Bethell.
17	22	2 7 draws	12 16 wins	Schaefer.
19	3	16 20 loses	7 10 draws	J. McFarlane.
31	7	17 13 loses	26 23 draws	Merry.
34	5	19 15 loses	14 9 draws	Mercer.

FIFE.

15	6	11 8 loses	12 8 draws	J. McFarlane.
16	31	10 6 loses	9 6 draws	Janvier.
16	34	15 19 draws	23 18 wins	C. Wood.
23	4	27 24 draws	25 22 wins	Janvier.

GLASGOW.

2	23	26 22 loses	32 28 draws	R. Home.
2	24	11 16 draws	20 24 wins	R. Home.
2	Last	B. wins.	23 19 draws	R. Fraser.
12	26	15 10 loses	25 22 draws	Janvier.
12	Last	Drawn	9 14 B. wins	Janvier.
18	31	5 9 loses	2 7 draws	W. Thompson.

LAIRD AND LADY.

3	22	1 5 loses	14 17 draws	Bowen and J. T. Murray.
3	23	25 21 draws	30 26 wins	C. Brown and J. T. Murray.
26	7	2 6 loses	7 10 draws	Yates.
38	5	11 15 loses	12 16 draws	Janvier.
39	17	11 15 loses	1 6 draws	W. Avery.
56	20	27 23 loses	27 24 draws	Janvier.
56	21	19 16 draws	19 15 wins	J. Smith.

MAID OF THE MILL.

7	11	21 17 loses	22 17 draws	J. Hedley.
8	3	6 9 loses	5 9 draws	Tonar.
19	9	19 16 loses	26 22 draws	Tonar.
19	8	9 13 draws	18 22 wins	Tonar.
19	7	32 28 loses	26 22 draws	Tonar.
26	2	9 13 loses	18 22 draws	Tonar.
26	3	19 16 loses	26 22 draws	F. Allen.
29	8	22 26 loses	16 20 draws	W. Strickland.
29	13	22 18 draws	30 26 wins	F. Dunne.

OLD FOURTEENTH.

Variation.	No. of move.	Book has	Correction.	Authority.
12	12	24 20 draws	32 27 wins	Drummond's First.
22	14	30 25 draws	6 10 wins	C. D. Moore.
30	13	1 6 loses	7 10 draws 11 16 draws	Janvier. Davis.
47	13	27 24 loses	13 9 draws 19 15 draws	Janvier.

SECOND DOUBLE CORNER.

7	3	18 15 loses	19 16 draws	J. Bertie.

SINGLE CORNER.

5	18	1 6 loses	22 25 draws	Janvier.
5	23	8 11 draws	14 10 wins	J. McArt.
19	18	1 5 draws	1 6 wins	M. H. C. Wardell.
37	44	28 19 draws	8 15 wins	Janvier.
38	3	10 15 loses	7 11 draws	Umstead.
40	7	27 23 loses	19 16 draws	Hay.
40	16	14 17 draws	1 6 wins	J. Neilson.

SOUTER.

10	3	14 18 loses	8 11 draws	Dunne.
18	3	14 17 loses	7 10 draws	J. McFarlane.
20	16	7 2 draws	4 8 wins	Dr. Purcell.
22	19	6 10 loses	6 9 draws	J. McFarlane.

WHILTER.

15	12	16 12 wins	27 23 best	Game of Draughts.
28	37	28 32 loses	22 26 draws	A. S. McKay.
28	36	31 27 draws	11 7 wins	Tonar.
45	15	10 15 loses	4 8 draws	American Draught Player.
46	24	12 8 draws	7 10 wins	Janvier.
46	25	17 14 loses	19 24 draws	J. Hedley.
47	11	17 21 loses	18 22 draws	Illingworth.
82	8	28 32 draws	24 27 wins	Game of Draughts.
82	9	18 14 loses	25 22 draws	American Draught Player.

WILL OF THE WISP.

20	47	3 7 loses	3 8 draws	Game of Draughts.
20	49	21 17 loses	7 10 draws	F. Dunne.
20	50	6 10 draws	22 18 wins	Hedley.
22	26	2 6 draws	2 7 wins	Wyllie.
26	4	11 16 draws	12 16 wins	Anderson's Second.
26	7	32 28 loses	15 11 draws	Robertson.
28	4	24 19 draws	22 17 wins	Roberts.
28	9	3 10 loses	14 32 draws	Game of Draughts (213).
28	12	31 27 draws	3 8 wins	Game of Draughts (299).
49	7	10 14 loses	11 16 draws	Janvier.
49	8	19 15 draws	28 24 wins	Glasgow Herald.
56	6	2 6 loses	15 10 draws	Pringle.
56	7	18 22 loses	7 10 wins	Pringle.
57	21	11 8 loses	19 15 draws	Colthard.
58	5	24 19 loses	1 5 draws	Bowen.

NOTE.—Too late to place in the body of the book, Dr. Schaefer points out that in the 17th variation of McCulloch's Dyke opening, at the 21st move, if we follow his play of 29 25, that black can reply 12-16 and win, thus:

	A 2– 7	9–13	7–11	13–22	10–17	Drawn.
*29 25	25 22	31 27	22 17	18 14	27 18	

Drawn. Drummond.

A

12–16	21 14	22–18	3 8	25–30	8 3
25 22	26–30	14 9	17–22	32 28	22–18
9–13	22 18	18–15	8 11	30–25	3 7
31 27	30–26	11 8	16–20	5 1	18–14
23–26	18 15	15–19	9 5	25–22	B. wins.
18 14	26–22	8 3	22–25	1 5	Schaefer.
10–17	15 11	13–17	11 8	2– 6	

*See Variation 27 of book at the 21st move.

JUST PUBLISHED:

JANVIER'S STURGES. Comprises the games of that author, and his celebrated collection of critical positions. Extended and Corrected by J. D. Janvier. Together with a list of Corrections of the books.

Price One Dollar; postage paid.

—

JANVIER'S ANDERSON. Comprising all the Games in previous editions of that author. Corrected and rearranged by J. D. Janvier. Together with much additional matter.

Price, $3.00 bound in cloth; $4.00 bound in three-quarter blank book style; postage paid.

Either of the above books will be registered for 10 cents extra.

Address the editor and proprietor,

J. D. JANVIER,
New Castle,
Delaware.

BOWEN'S AUTHORS: Vol. I. The "Cross" opening, comprising upwards of 1000 variations. Price, $1.00; postage paid.

Address R. E. Bowen, Millbury, Mass.

—

ALSO IN PRESS:

BOWEN'S AUTHORS: Vol. II. The "Bristol" opening, comprising several thousand variations.

THE

GAME OF DRAUGHTS.

SELECTED PROBLEMS.

Comprises 421 quarto pages, embracing 1030 critical positions by 262 players of Great Britain and America.

The problems are printed distinctly, on diagrams three inches square, and four are given on each page. The solutions have about 3000 variations, and average 40 moves each. Over 300 games from all the standard openings are given, each game ending in a problem.

The work contains besides an alphabetical index of the 262 authors, a numerical index of the whole number of problems originated and compiled by the celebrated player and author, Mr. R. E. Bowen, of Millbury, Massachusetts. The Laws of the Game; Names of Openings; Theory of the Move; Signs; Instructions, and an Exercise on the squares of the board, are also given.

The whole work is printed in large plain type, and weighs 41 ounces.

Price $3.00, Postage Prepaid to Any Address. If players desire book sent by the Registered mail, accompany remittances with 10 cents in stamps for the Post Office fees. Make remittances by Draft on New York, Money Order or Registered letter. Players of Great Britain can remit to ROBERT MCCALL, No. 145 Dundas street, City, Glasgow, Scotland. American players can address the compiler as follows:

H. D. LYMAN,

Post Office Box 702,

Washington, D. C.

To Checker Players and Authors:

I have put in all needed facilities for the prompt and superior execution of all classes of Checker work;—Draught Board Diagrams, large and small; Pamphlets and Books of any required size—8vo., 12mo., 16mo., or any other of the regular or irregular sizes. The best evidence of what I can do for *you* is what I have done in this work for Mr. Janvier, to whom I can refer.

BLACK.

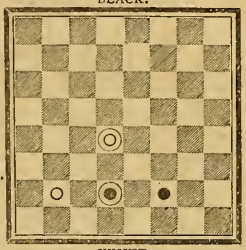

WHITE.
to play and

to play and

WHITE.

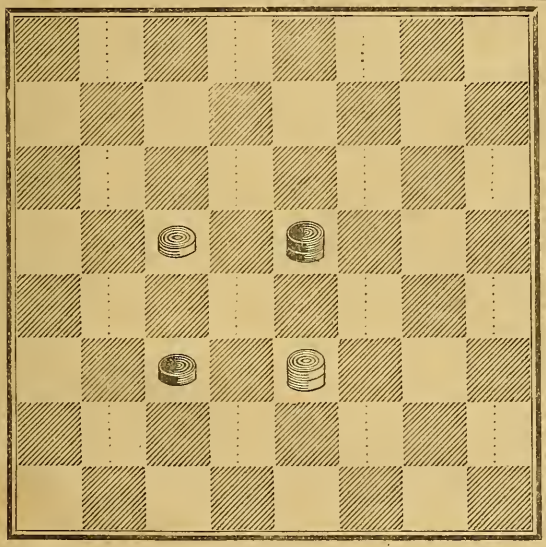

BLACK.

I propose to be special in getting work out on time, and also in turning out a superior quality of letter press.

A trial order solicited.

Orders may be sent by mail, and will be as well and as promptly attended to as if you had personally superintended the work.

I send printed matter by mail or express to all parts of the world, at my own expense to any part of America, and at a very slight increase on foreign orders.

Blank Diagrams furnished in any style, by return mail, printed on first class paper, at 50 cents per 100, postage prepaid.

Estimates cheerfully furnished.

WM. PATTON GRIFFITH,

PRINTER, PUBLISHER AND STATIONER,

361 FULTON ST., OVER FULTON BANK, BROOKLYN, N. Y.

LE Mr '10

LIBRARY OF CONGRESS
0 029 714 239 2